

- ROOF NOTES:**
1. ROOF GUTTERS SHALL BE PROVIDED WITH THE MEANS TO PREVENT THE ACCUMULATION OF LEAVES AND DEBRIS IN THE GUTTER. SPECIFY "GUTTERGLOVE PRO" BY GUTTERGLOVE INC. OR EQUAL. PER CRC R321.5.4.
 2. ASSUME SHINGLE OVERLAP PROPOSED IN VALLEYS OR IF METAL FLASHING WILL BE INCORPORATED IN VALLEYS, IT SHALL BE NOT LESS THAN 0.019 INCH (0.48MM) (NO. 26 GALVANIZED SHEET GAGE) CORROSION-RESISTANT METAL INSTALLED OVER A MINIMUM 36 INCH WIDE UNDERLAYMENT CONSISTING OF ONE LAYER OF NO. 12 ASTM CAP SHEET RUNNING THE FULL LENGTH OF THE VALLEY.
 3. FIREPLACE & CHIMNEY SHALL BE INSTALLED IN ACCORDANCE WITH THEIR LISTING & THE MANUFACTURER'S INSTRUCTIONS AS SPECIFIED IN THE MECHANICAL CODE. HEARTH TO CONFORM TO LISTING & MANUFACTURER'S INSTALLATION INSTRUCTIONS.
 4. FOR ROOF SLOPES BETWEEN 2:12 TO LESS THAN 4:12, DOUBLE UNDERLAYMENT APPLICATION IS REQUIRED FOR ASPHALT/COMPOSITION SHINGLES PER CRC SECTION R905.2.2 AND APPLIED IN COMPLIANCE WITH CRC SECTION R905.2.1.
 5. FOR STRUCTURAL MEMBER SPACING & SIZING, PLEASE SEE STRUCTURAL DRAWING SHEET S2.2.
 6. FOR SKYLIGHT FRAMING DETAILS PLEASE SEE STRUCTURAL DRAWINGS SHEETS S2.2 & 14/54.0.
 7. FINISHED ROOFING MATERIAL SHALL BE INSTALLED & COMPLETED PRIOR TO FRAME INSPECTION.
 8. ROOF TO HAVE REQUIRED RADIANT BARRIER PER THE ENERGY CALCULATIONS.

- ATTIC VENTILATION NOTES:**
1. ALL VAULTED CEILINGS TO HAVE SPRAY FOAM INSULATION TO FILL VOIDS COMPLETELY. NO VENTILATION REQUIRED.
 2. SPRAY FOAM INSULATION TO BE ICYNENE MD-C-200; ICC REPORT ESR-3199; PRODUCT IS TO BE INSTALLED IN STRICT ACCORANGE WITH THE MANUFACTURER'S RECOMMENDATIONS & ICC REPORT.
 3. ATTIC AREA = 1,476 S.F.
 $1,476 \text{ S.F.} / 150 = 9.84 \text{ S.F. OF NET FREE AREA, (N.F.A.)}$
 REQUIRED VENTILATION:
 1 LINEAR FOOT OF RIDGE VENT = 14 S.F. OF N.F.A.
 1 2" ROUND VENT = .013 S.F. OF N.F.A.
 48 LINEAR FEET RIDGE VENTS = 6.72 S.F. OF N.F.A.
 240 2" ROUND, SCREENED VENTS = 3.12 S.F. OF N.F.A.
TOTAL N.F.A. VENTED = 9.84 S.F.
 4. ALL VENTILATION OPENINGS SHALL BE NON-COMBUSTABLE, CORROSION RESISTANT, AND HAVE WIRE MESH WITH 1/16th - 1/8th INCH (1.6-3.2 mm) OPENINGS OR ITS EQUIVALENT AS REQUIRED IN R321.6.2.

- ATTIC VENTILATION LEGEND:**
- AREA OF ROOF TO BE VENTED (1,476 SF)
 - LOCATION OF 2" ROUND EAVE VENTS (240)

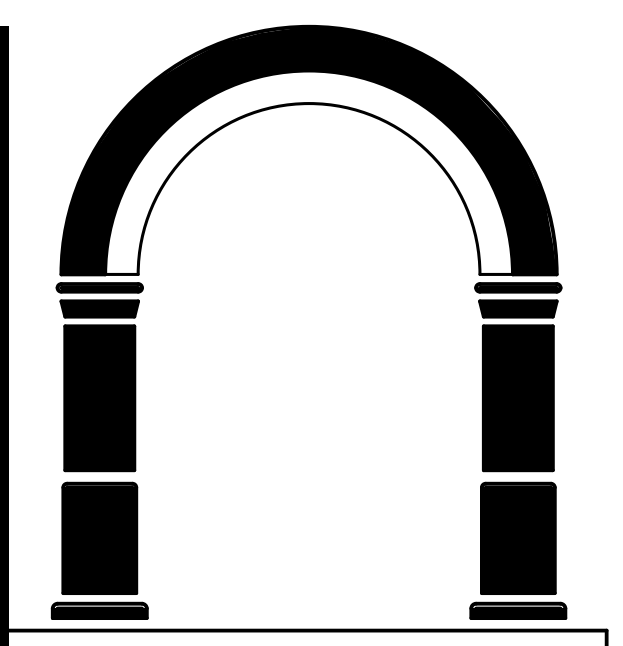

CJW ARCHITECTURE

130 Portola Road, suite A
 Portola Valley, CA 94028
 (650) 851-9335 / (Fax) 851-9337

These plans are copyrighted and are subject to copyright protection as an "architectural work" under Sec. 102 of the Copyright Act, 17 U.S.C. as amended December 1990 and known as Architectural Works Copyright Protection Act of 1990. The protection includes but is not limited to the overall form as well as the arrangement and composition of spaces and elements of the design. Under such protection, unauthorized use of these plans, work or home represented, can legally result in the cessation of construction or building being seized and/or monetary compensation to CJW Architecture.

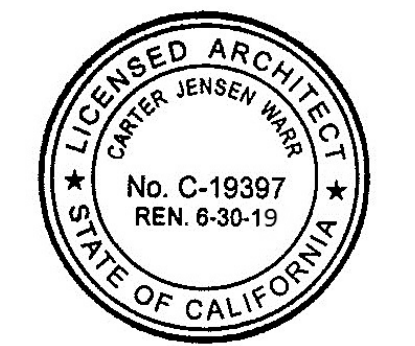

• PROJECT •

Depristo Residence
 595 Springer Terrace
 Los Altos CA 94024

BUILDING PERMIT

• SHEET TITLE •

ROOF PLAN

• REVISIONS •

No.	Date	Notes
1	02/10/2017	PLAN CHECK RESPONSE
2	03/16/2017	CONSTRUCTION SET
3	09/20/2017	DES. REV. COMM.

• JOB: 2015.3300

• DATE: 11/30/2016

• SHEET: A-2.3

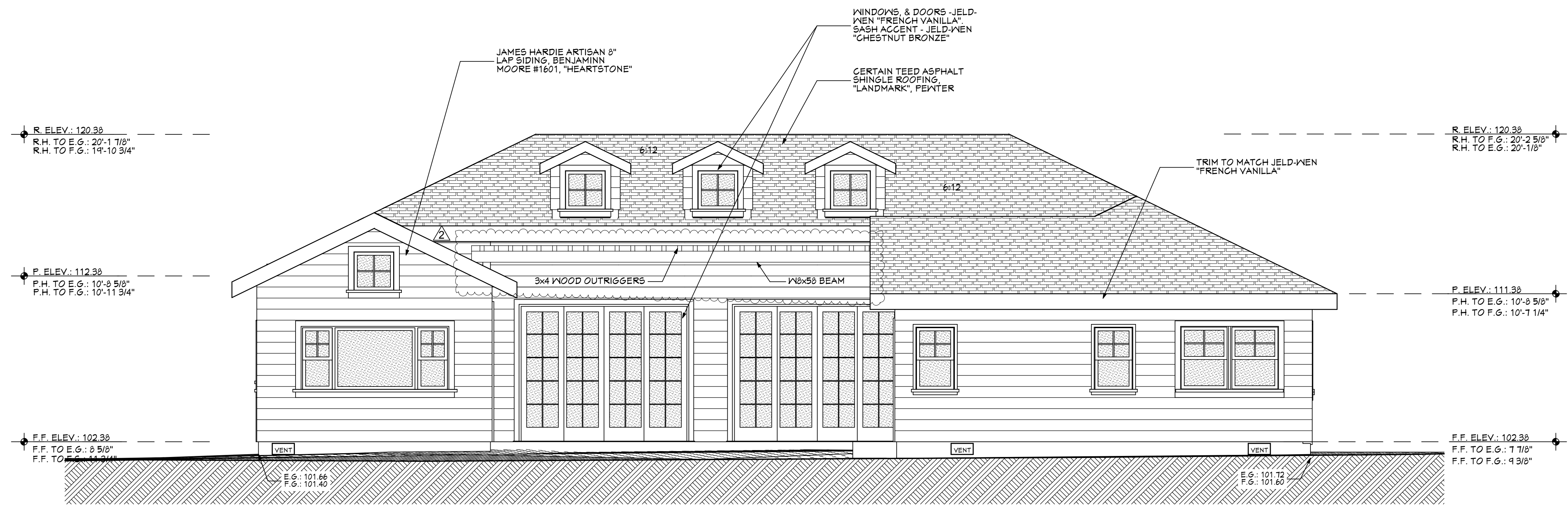

1 North Elevation 1/4" = 1'-0"

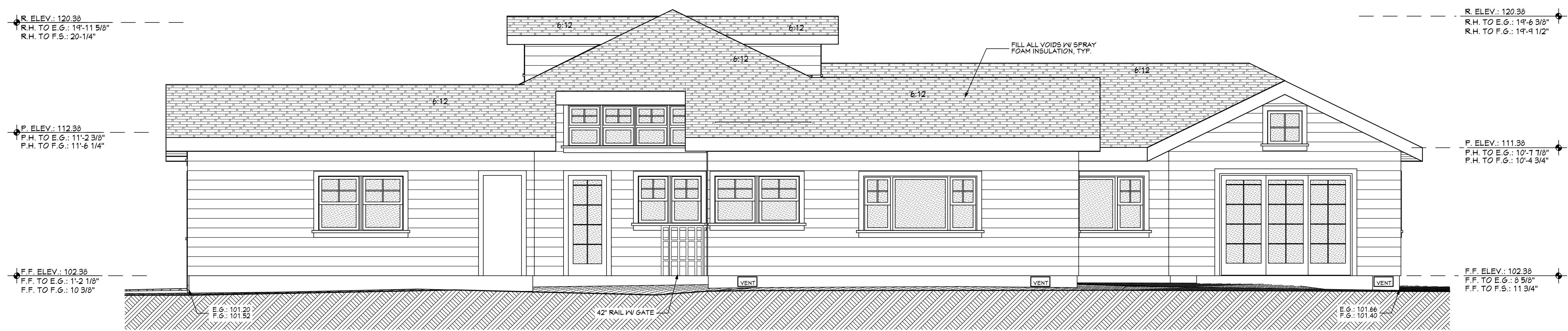

2 East Elevation 1/4" = 1'-0"

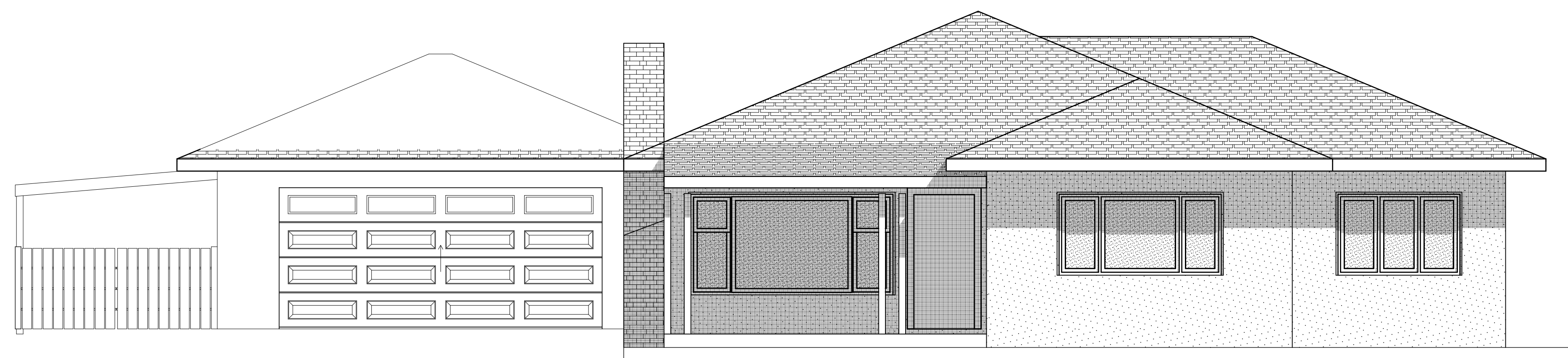

3 (E) ELEVATION 1/4" = 1'-0"

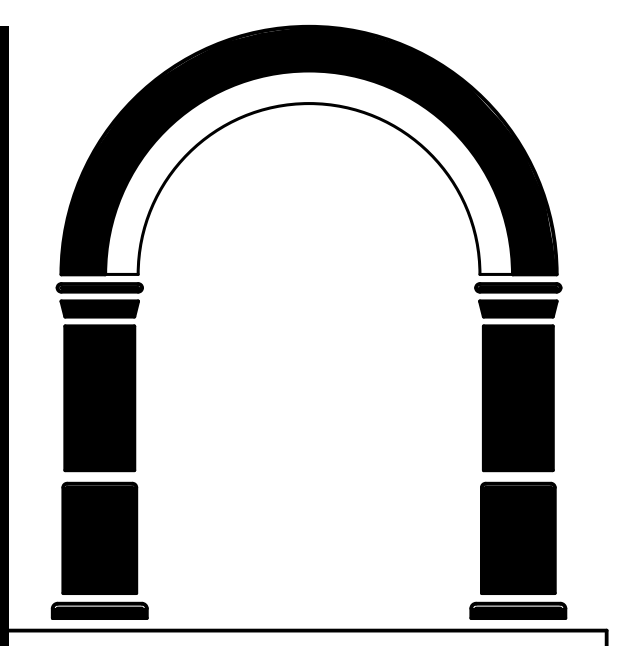

CJW ARCHITECTURE
 130 Portola Road, suite A
 Portola Valley, CA 94028
 (650) 851-9335 / (Fax) 851-9337

These plans are copyrighted and are subject to copyright protection as an "architectural work" under Sec. 102 of the Copyright Act, 17 U.S.C. as amended December 1990 and known as Architectural Works Copyright Protection Act of 1990. The protection includes but is not limited to the overall form as well as the arrangement and composition of spaces and elements of the design. Under such protection, unauthorized use of these plans, work or home represented, can legally result in the cessation of construction or building being seized and/or monetary compensation to CJW Architecture.

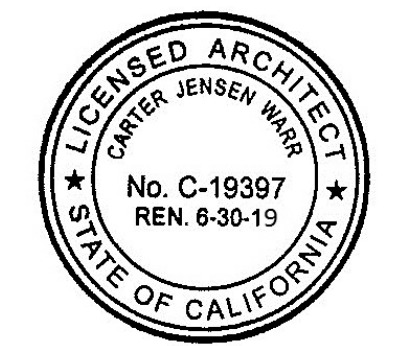

PROJECT

Depristo Residence
 595 Springer Terrace
 Los Altos CA 94024

BUILDING PERMIT

SHEET TITLE

EXTERIOR ELEVATIONS

REVISIONS

No.	Date	Notes
1	02/10/2017	PLAN CHECK RESPONSE
2	03/16/2017	CONSTRUCTION SET
3	06/2/2017	DORMER WINDOW MOD.
4	09/20/2017	DES. REV COMM.

JOB: 2015.3300

DATE: 11/30/2016

SHEET: A-3.2



1 SECTION 1/4" = 1'-0"

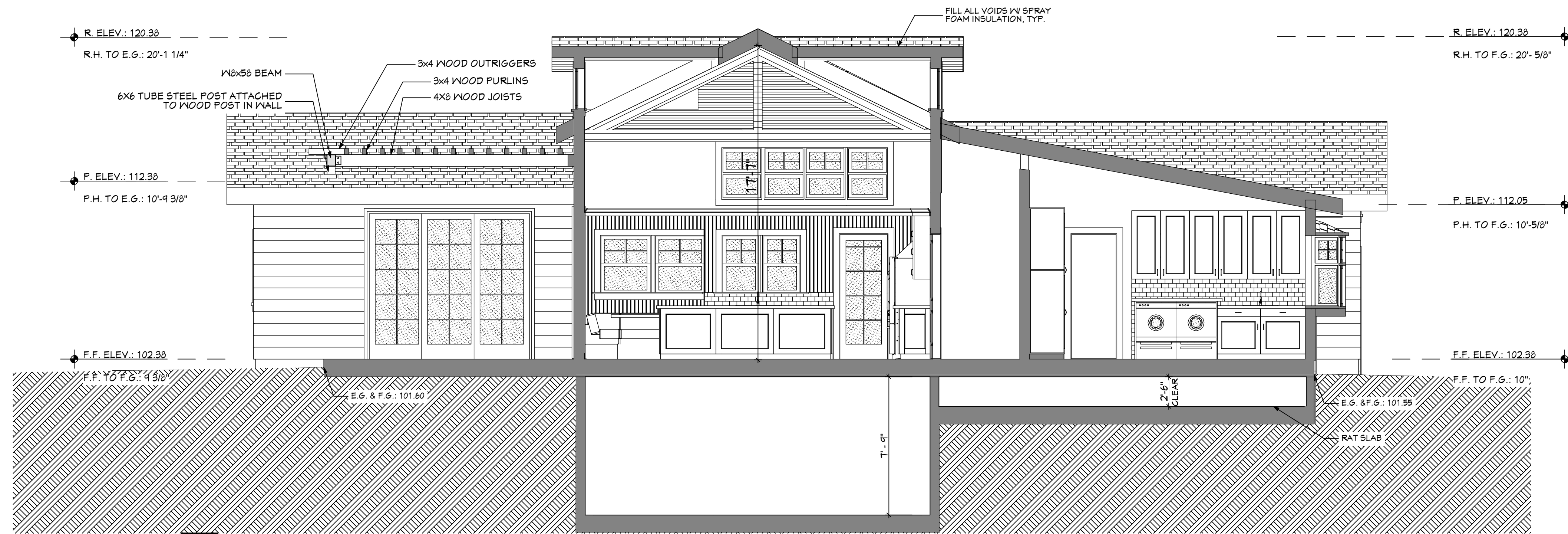

2 SECTION 1/4" = 1'-0"

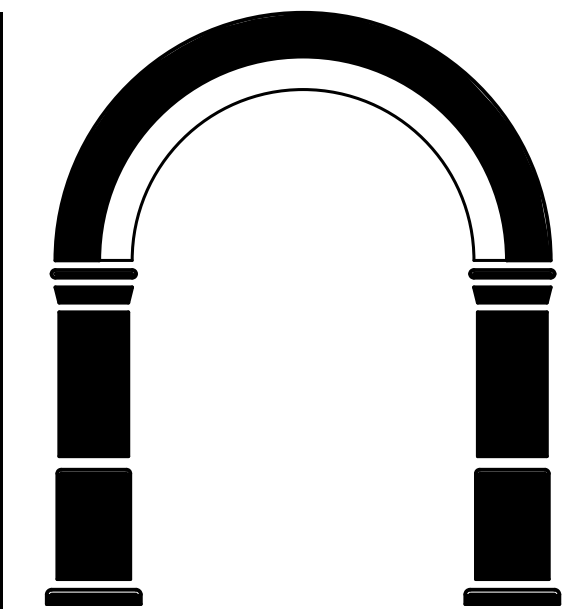

CJW ARCHITECTURE

130 Portola Road, suite A
Portola Valley, CA 94028
(650) 851-9335 / (Fax) 851-9337

These plans are copyrighted and are subject to copyright protection as an "architectural work" under Sec. 102 of the Copyright Act, 17 U.S.C. as amended December 1990 and known as Architectural Works Copyright Protection Act of 1990. The protection includes but is not limited to the overall form as well as the arrangement and composition of spaces and elements of the design. Under such protection, unauthorized use of these plans, work or home represented, can legally result in the cessation of construction or building being seized and/or monetary compensation to CJW Architecture.

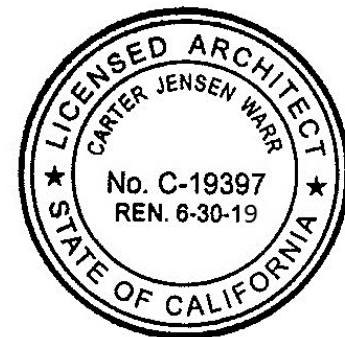

• PROJECT •

Depristo Residence
595 Springer Terrace
Los Altos CA 94024

BUILDING PERMIT

• SHEET TITLE •

BUILDING SECTIONS

• REVISIONS •

No.	Date	Notes
1	02/10/2017	PLAN CHECK RESPONSE
2	03/16/2017	CONSTRUCTION SET
3	09/20/2017	DES. REV. COMM.

• JOB: 2015.3300

• DATE: 11/30/2016

• SHEET: A-4.1