

APPENDIX D

Phase I Environmental Site Assessment



PHASE I ENVIRONMENTAL SITE ASSESSMENT REPORT

Los Altos Plaza

5150 El Camino Real
Los Altos, California 94022

Report Date: February 22, 2018
Partner Project No. 18-206065.1



Prepared for:

CBRE - Capital Markets

225 West Santa Clara, Suite 1050
San Jose, California 95113

February 22, 2018

Mr. Jeffrey Henderson
CBRE - Capital Markets
225 West Santa Clara, Suite 1050
San Jose, California 95113

Subject: Phase I Environmental Site Assessment
Los Altos Plaza
5150 El Camino Real
Los Altos, California 94022
Partner Project No. 18-206065.1

Dear Mr. Henderson:

Partner Engineering and Science, Inc. (Partner) is pleased to provide the results of the *Phase I Environmental Site Assessment* (Phase I ESA) report of the abovementioned address (the "subject property"). This assessment was performed in conformance with the scope and limitations as detailed in the ASTM Practice E1527-13 Standard Practice for Environmental Site Assessments: Phase I Environmental Site Assessment Process.

This assessment included a site reconnaissance as well as research and interviews with representatives of the public, property ownership, site manager, and regulatory agencies. An assessment was made, conclusions stated, and recommendations outlined.

We appreciate the opportunity to provide environmental services to you. If you have any questions concerning this report, or if we can assist you in any other matter, please contact me at 415-992-3755.

Sincerely,



Jay Grenfell
National Client Manager

EXECUTIVE SUMMARY

Partner Engineering and Science, Inc. (Partner) has performed a Phase I Environmental Site Assessment (ESA) in accordance with the scope of work and limitations of ASTM Standard Practice E1527-13, the Environmental Protection Agency Standards and Practices for All Appropriate Inquiries (AAI) (40 CFR Part 312) and set forth by CBRE - Capital Markets for the property located at 5150 El Camino Real in the City of Los Altos, Santa Clara County, California (the "subject property"). The Phase I Environmental Site Assessment is designed to provide CBRE - Capital Markets with an assessment concerning environmental conditions (limited to those issues identified in the report) as they exist at the subject property.

Property Description

The subject property is located on the southwestern side of the intersection of El Camino Real and Rengstorff Avenue within a mixed commercial and residential area of Santa Clara County. Please refer to the table below for further description of the subject property:

Subject Property Data

Address:	5150 El Camino Real, Los Altos, California
Historical Address:	5172 El Camino Real
Property Use:	Commercial
Land Acreage:	3.8 Acres
Number of Buildings:	One
Number of Floors:	Two and Three
Gross Building Area (SF):	78,950 SF (Total)
Net Rentable Area (SF):	77,610 SF (Total)
Date of Construction:	1983
Assessor's Parcel Number (APN):	170-04-066
Type of Construction:	Concrete slab-on-grade, wood-framed, with
Current Tenants:	Patent Law Works LLP (A-20), IPVenture, Inc. (A-22), Duke Capital Ventures, Inc. (A-30), University of Southern California (A-31), Globavir Biosciences Inc. (A-32), Intellus Learning, Inc. (A-33), Davis Management Office (B-10), Sothys Health, Inc. (B-14), Jemstep, Inc. (B-15 & B-16), Thomas Klope Associates, Inc. (B-20), Richardson Oliver Law Group, LLP (B-21 & B-24), KWS Mortgage, Inc. (B-30), SBC Insurance Services (B-31), Pole Start USA Inc. (B-32), Palo Alto University, Inc. (C-10, C-15, C-21, C-22, C-24, D-11, D-12, D-14, & D-20), AlSense Inc. (C-20), Electric Imp Incorporated (C-31), Law Offices of James M. Barrett PLC (D-22), Expert Support Inc. (D-23), Riot Games, Inc. (D-30 & D-31), Daintree Networks Inc. (E-20), Cibiem, Inc. (E-30), and four vacant suites (A-24, A-26, B-23, & D-21)
Site Assessment Performed By:	Mr. Brian Kim of Partner
Site Assessment Conducted On:	February 14, 2018

The subject property is currently occupied by Patent Law Works LLP, IPVenture, Inc., Duke Capital Ventures, Inc., University of Southern California, Globavir Biosciences Inc., Intellus Learning, Inc., Davis

Management Office, Sothys Health, Inc., Jemstep, Inc., Thomas Klope Associates, Inc., Richardson Oliver Law Group, LLP, KWS Mortgage, Inc., SBC Insurance Services, Pole Start USA Inc., Palo Alto University, Inc., AISense Inc., Electric Imp Incorporated, Law Offices of James M. Barrett PLC, Expert Support Inc., Riot Games, Inc., Daintree Networks Inc., Cibiem, Inc., and four vacant suites for commercial and office used. Onsite operations consist of general office & administrative, classrooms, and research & development suites.

The subject property consists of one building with 2-story and 3-story sections of the building, located on the central portion of the property. The northeastern portion of the building consists of Building A and E, which are 2-story sections; while the southwestern portion of the building consists of Building B, C, and D, which are 3-story sections with the ground-floor partially below-grade surface. In addition to the current structure, the subject property is also improved with paved walkways, paved parking areas, and associated landscaping throughout.

According to available historical sources, the subject property was formerly undeveloped as early as 1897; was developed with residential and/or commercial buildings between 1948 and 1953; was developed with multiple buildings associated with an auto dealership between 1956 and 1982; and was developed with the current structure in 1983. Tenants on the subject property include small residential and/or commercial occupants (1948-1953); Bokman Joe Chevrolet dealership (1956-1982); Scotty Muffler Center (1975); Los Altos Leasing (1980); various office and administrative tenants (1983-Present).

The immediately surrounding properties consist of commercial properties to the northeast across El Camino Real; commercial property to the southeast; residential condominiums to the northwest; and commercial and residential properties to the southwest.

According to a previous subsurface investigation conducted on the subject property (1989), groundwater beneath the subject property was encountered approximately 35 to 47 feet below ground surface (bgs) and flows toward the northeast.

Findings

A *recognized environmental condition (REC)* refers to the presence or likely presence of any hazardous substances or petroleum products in, on, or at a property; due to release to the environment; under conditions indicative of a release to the environment; or under conditions that pose a material threat of a future release to the environment. The following was identified during the course of this assessment:

- Partner did not identify recognized environmental conditions during the course of this assessment.

A *controlled recognized environmental condition (CREC)* refers to a REC resulting from a past release of hazardous substances or petroleum products that has been addressed to the satisfaction of the applicable regulatory authority, with hazardous substances or petroleum products allowed to remain in place subject to the implementation of required controls. The following was identified during the course of this assessment:

- Partner did not identify controlled recognized environmental conditions during the course of this assessment.

A *historical recognized environmental condition (HREC)* refers to a past release of any hazardous substances or petroleum products that has occurred in connection with the property and has been addressed to the satisfaction of the applicable regulatory authority or meeting unrestricted use criteria established by a regulatory authority, without subjecting the property to any required controls. The following was identified during the course of this assessment:

- The subject property was formerly developed as a Chevrolet auto dealership from as early as 1956 to 1982; and reportedly operated one 1,000-gallon and one 500-gallon gasoline USTs, and three waste oil USTs of unknown capacity onsite. According to available information, a soil and groundwater investigation was completed in 1989 to assess the potential for tanks to be present and to determine if any contamination was present from the tanks at the subject property. Five exploratory soil borings were advanced to a depth of approximately 15 feet below ground surface (bgs) and three soil samples were analyzed for total petroleum hydrocarbons as gasoline (TPH-g), benzene, toluene, ethylbenzene, and xylenes (BTEX), or oil & grease (O&G). The laboratory analysis results indicated no detectable concentration of TPH-g, BTEX, or O&G in all of the three soil samples analyzed. Four of the five exploratory borings were converted into groundwater monitoring wells, screened at approximately 35 to 47 feet bgs, and the four groundwater samples were analyzed for TPH-g, BTEX, and O&G. The laboratory analysis result indicated no detectable concentration of TPH-g, BTEX or O&G in all of the four groundwater samples analyzed.

Although documentation regarding the proper removal of the identified USTs was not available; four of the five USTs were reportedly located in the area of the foundations for the existing building at the subject property, which includes continuous perimeter footings extending to depths ranging from 18 to 24 inches bgs; and the fifth UST location was anticipated to be located east of Building A where an existing storm water trench drain was installed at several feet bgs. In addition, the soil condition beneath the exploratory boring advanced at the south corner of Building A, in the vicinity of the reported fifth UST, indicated sandy gravel to approximately 9 feet bgs, which is common backfill material during tank excavation; and boring logs from a previous soil report for the subject property prepared by Cleary Consultants, Inc. dated 1981, indicated that 8 borings ranging from 3 to 30 feet bgs did not show discoloration, much variations between borings, or unusual odor in the report. Furthermore, a geophysical survey completed at the subject property in 1995 did not identify any existing tanks onsite.

Based on the reported removal of the tanks and available analytical results, the former auto dealership and USTs are considered a historical recognized environmental condition and no further action is considered necessary.

An *environmental issue* refers to environmental concerns identified by Partner, which do not qualify as RECs; however, warrant further discussion. The following was identified during the course of this assessment:

- The subject property is equipped with one dual sump pump located under a cabinet inside the kitchenette of Suite A-20 at the subject property. This sump pump is utilized to pump stormwater into the municipal sanitary sewer system. According to available information, the sump pump was installed in the early 1990s and is automatically engaged by an electronic control system. Based on the nature of use, the dual sump pump is not expected to represent a significant environmental concern.
- Partner noted the presence of four "Test Wells" located throughout the subject property. The wells are related to the subsurface investigation completed in 1989, which is summarized above. If the wells are no longer being tested or utilized, they should be properly decommissioned.

Conclusions, Opinions and Recommendations

Partner has performed a Phase I Environmental Site Assessment in conformance with the scope and limitations of ASTM Practice E1527-13 of 5150 El Camino Real in the City of Los Altos, Santa Clara County, California (the "subject property"). Any exceptions to, or deletions from, this practice are described in Section 1.5 of this report.

This assessment has revealed evidence of recognized environmental conditions and/or environmental issues in connection with the subject property. Based on the conclusions of this assessment, Partner recommends the following:

- Partner recommends that the four testing wells located throughout the subject property be properly abandoned or destroyed in accordance with the local or state regulatory agencies.

TABLE OF CONTENTS

1.0	INTRODUCTION	1
1.1	Purpose	1
1.2	Scope of Work	1
1.3	Limitations	2
1.4	User Reliance	2
1.5	Limiting Conditions	3
2.0	SITE DESCRIPTION	4
2.1	Site Location and Legal Description	4
2.2	Current Property Use	4
2.3	Current Use of Adjacent Properties	4
2.4	Physical Setting Sources	5
2.4.1	Topography	5
2.4.2	Hydrology	5
2.4.3	Geology/Soils	5
2.4.4	Flood Zone Information	6
3.0	HISTORICAL INFORMATION.....	7
3.1	Aerial Photograph Review	7
3.2	Fire Insurance Maps	9
3.3	City Directories	10
3.4	Historical Topographic Maps	12
4.0	REGULATORY RECORDS REVIEW	14
4.1	Regulatory Agencies	14
4.1.1	State Department	14
4.1.2	Health Department	14
4.1.3	Fire Department	14
4.1.4	Air Pollution Control Agency	14
4.1.5	Regional Water Quality Agency	15
4.1.6	Department of Toxic Substances Control	15
4.1.7	Building Department	15
4.1.8	Planning Department	16
4.1.9	Oil & Gas Exploration	17
4.1.10	Assessor's Office	17
4.2	Mapped Database Records Search	17
4.2.1	Regulatory Database Summary	18
4.2.2	Subject Property Listings	18
4.2.3	Adjacent Property Listings	18
4.2.4	Sites of Concern Listings	19
4.2.5	Orphan Listings	20
5.0	USER PROVIDED INFORMATION AND INTERVIEWS.....	21
5.1	Interviews	22
5.1.1	Interview with Owner	22
5.1.2	Interview with Report User	22

5.1.3	Interview with Key Site Manager	22
5.1.4	Interviews with Past Owners, Operators and Occupants	22
5.1.5	Interview with Others	22
5.2	User Provided Information	22
5.2.1	Title Records, Environmental Liens, and AULs.....	22
5.2.2	Specialized Knowledge.....	22
5.2.3	Actual Knowledge of the User	23
5.2.4	Valuation Reduction for Environmental Issues	23
5.2.5	Commonly Known or Reasonably Ascertainable Information	23
5.2.6	Previous Reports and Other Provided Documentation	23
6.0	SITE RECONNAISSANCE	26
6.1	General Site Characteristics.....	26
6.2	Potential Environmental Hazards.....	27
6.3	Non-ASTM Services.....	29
6.3.1	Asbestos-Containing Materials (ACMs)	29
6.3.2	Lead-Based Paint (LBP).....	29
6.3.3	Radon	29
6.3.4	Lead in Drinking Water.....	29
6.3.5	Mold.....	30
6.4	Adjacent Property Reconnaissance.....	30
7.0	FINDINGS AND CONCLUSIONS.....	31
9.0	REFERENCES.....	34

Figures

- Figure 1** Site Location Map
- Figure 2** Site Plan
- Figure 3** Topographic Map

Appendices

- Appendix A** Site Photographs
- Appendix B** Historical/Regulatory Documentation
- Appendix C** Regulatory Database Report
- Appendix D** Qualifications

1.0 INTRODUCTION

Partner Engineering and Science, Inc. (Partner) has performed a Phase I Environmental Site Assessment (ESA) in conformance with the scope and limitations of ASTM Standard Practice E1527-13 and the Environmental Protection Agency Standards and Practices for All Appropriate Inquiries (AAI) (40 CFR Part 312) for the property located at 5150 El Camino Real in the City of Los Altos, Santa Clara County, California (the "subject property"). Any exceptions to, or deletions from, this scope of work are described in the report.

1.1 Purpose

The purpose of this ESA is to identify existing or potential Recognized Environmental Conditions (as defined by ASTM Standard E1527-13) affecting the subject property that: 1) constitute or result in a material violation or a potential material violation of any applicable environmental law; 2) impose any material constraints on the operation of the subject property or require a material change in the use thereof; 3) require clean-up, remedial action or other response with respect to Hazardous Substances or Petroleum Products on or affecting the subject property under any applicable environmental law; 4) may affect the value of the subject property; and 5) may require specific actions to be performed with regard to such conditions and circumstances. The information contained in the ESA Report will be used by Client to: 1) evaluate its legal and financial liabilities for transactions related to foreclosure, purchase, sale, loan origination, loan workout or seller financing; 2) evaluate the subject property's overall development potential, the associated market value and the impact of applicable laws that restrict financial and other types of assistance for the future development of the subject property; and/or 3) determine whether specific actions are required to be performed prior to the foreclosure, purchase, sale, loan origination, loan workout or seller financing of the subject property.

This ESA was performed to permit the *User* to satisfy one of the requirements to qualify for the innocent landowner, contiguous property owner, or bona fide prospective purchaser limitations on scope of Comprehensive Environmental Response, Compensation and Liability Act (CERCLA) (42 U.S.C. §9601) liability (hereinafter, the "*landowner liability protections*," or "*LLPs*"). ASTM Standard E1527-13 constitutes "*all appropriate inquiry* into the previous ownership and uses of the *property* consistent with good commercial or customary practice" as defined at 42 U.S.C. §9601(35)(B).

1.2 Scope of Work

The scope of work for this ESA is in accordance with the requirements of ASTM Standard E1527-13. This assessment included: 1) a property and adjacent site reconnaissance; 2) interviews with key personnel; 3) a review of historical sources; 4) a review of regulatory agency records; and 5) a review of a regulatory database report provided by a third-party vendor. Partner contacted local agencies, such as environmental health departments, fire departments and building departments in order to determine any current and/or former hazardous substances usage, storage and/or releases of hazardous substances on the subject property. Additionally, Partner researched information on the presence of activity and use limitations (AULs) at these agencies. As defined by ASTM E1527-13, AULs are the legal or physical restrictions or limitations on the use of, or access to, a site or facility: 1) to reduce or eliminate potential

exposure to hazardous substances or petroleum products in the soil or groundwater on the subject property; or 2) to prevent activities that could interfere with the effectiveness of a response action, in order to ensure maintenance of a condition of no significant risk to public health or the environment. These legal or physical restrictions, which may include institutional and/or engineering controls (IC/ECs), are intended to prevent adverse impacts to individuals or populations that may be exposed to hazardous substances and petroleum products in the soil or groundwater on the property.

If requested by Client, this report may also include the identification, discussion of, and/or limited sampling of asbestos-containing materials (ACMs), lead-based paint (LBP), mold, and/or radon.

1.3 Limitations

Partner warrants that the findings and conclusions contained herein were accomplished in accordance with the methodologies set forth in the Scope of Work. These methodologies are described as representing good commercial and customary practice for conducting an ESA of a property for the purpose of identifying recognized environmental conditions. There is a possibility that even with the proper application of these methodologies there may exist on the subject property conditions that could not be identified within the scope of the assessment or which were not reasonably identifiable from the available information. Partner believes that the information obtained from the record review and the interviews concerning the subject property is reliable. However, Partner cannot and does not warrant or guarantee that the information provided by these other sources is accurate or complete. The conclusions and findings set forth in this report are strictly limited in time and scope to the date of the evaluations. The conclusions presented in the report are based solely on the services described therein, and not on scientific tasks or procedures beyond the scope of agreed-upon services or the time and budgeting restraints imposed by the Client. No other warranties are implied or expressed.

Some of the information provided in this report is based upon personal interviews, and research of available documents, records, and maps held by the appropriate government and private agencies. This report is subject to the limitations of historical documentation, availability, and accuracy of pertinent records, and the personal recollections of those persons contacted.

This practice does not address requirements of any state or local laws or of any federal laws other than the all appropriate inquiry provisions of the LLPs. Further, this report does not intend to address all of the safety concerns, if any, associated with the subject property.

Environmental concerns, which are beyond the scope of a Phase I ESA as defined by ASTM include the following: ACMs, LBP, radon, and lead in drinking water. These issues may affect environmental risk at the subject property and may warrant discussion and/or assessment; however, are considered non-scope issues. If specifically requested by the Client, these non-scope issues are discussed in Section 6.3.

1.4 User Reliance

CBRE - Capital Markets engaged Partner to perform this assessment in accordance with an agreement governing the nature, scope and purpose of the work as well as other matters critical to the engagement. All reports, both verbal and written, are for the sole use and benefit of CBRE - Capital Markets. Either

verbally or in writing, third parties may come into possession of this report or all or part of the information generated as a result of this work. In the absence of a written agreement with Partner granting such rights, no third parties shall have rights of recourse or recovery whatsoever under any course of action against Partner, its officers, employees, vendors, successors or assigns. Any such unauthorized user shall be responsible to protect, indemnify and hold Partner, Client and their respective officers, employees, vendors, successors and assigns harmless from any and all claims, damages, losses, liabilities, expenses (including reasonable attorneys' fees) and costs attributable to such Use. Unauthorized use of this report shall constitute acceptance of and commitment to these responsibilities, which shall be irrevocable and shall apply regardless of the cause of action or legal theory pled or asserted. Additional legal penalties may apply.

This report has been completed under specific Terms and Conditions relating to scope, relying parties, limitations of liability, indemnification, dispute resolution, and other factors relevant to any reliance on this report. Any parties relying on this report do so having accepted the Terms and Conditions for which this report was completed. A copy of Partner's standard Terms and Conditions can be found at <http://www.partneresi.com/terms-and-conditions.php>.

1.5 Limitin Conditions

The findings and conclusions contain all of the limitations inherent in these methodologies that are referred to in ASTM E1527-13.

Specific limitations and exceptions to this ESA are more specifically set forth below:

- Interviews with past or current owners, operators and occupants were not reasonably ascertainable, which constitutes a data gap. Based on information obtained from other historical sources (as discussed in Section 3.0), this data gap is not expected to alter the conclusions of this assessment.
- Partner observed approximately 10% of all interior units and all common areas. Based on the size and nature of use of the unobserved units (offices), this limited method of survey is not expected to alter the overall findings of this assessment.

2.0 SITE DESCRIPTION

2.1 Site Location and Legal Description

The subject property at 5150 El Camino Real in Los Altos, California is located on the southwestern side of the intersection of El Camino Real and Rengstorff Avenue. According to the Santa Clara County Assessor and the site contact, the subject property is identified with the assessor's parcel number 170-04-066, and ownership is currently vested in Realty Associates Fund X LP since 2014.

Please refer to Figure 1: Site Location Map, Figure 2: Site Plan, Figure 3: Topographic Map, and Appendix A: Site Photographs for the location and site characteristics of the subject property.

2.2 Current Property Use

The subject property is currently occupied by Patent Law Works LLP, IPVenture, Inc., Duke Capital Ventures, Inc., University of Southern California, Globavir Biosciences Inc., Intellus Learning, Inc., Davis Management Office, Sothys Health, Inc., Jemstep, Inc., Thomas Klope Associates, Inc., Richardson Oliver Law Group, LLP, KWS Mortgage, Inc., SBC Insurance Services, Pole Start USA Inc., Palo Alto University, Inc., AISense Inc., Electric Imp Incorporated, Law Offices of James M. Barrett PLC, Expert Support Inc., Riot Games, Inc., Daintree Networks Inc., Cibiem, Inc., and four vacant suites for commercial and office used. Onsite operations consist of general office & administrative, classrooms, and research & development suites.

The subject property consists of one building with 2-story and 3-story sections of the building, located on the central portion of the property. The northeastern portion of the building consists of Building A and E, which are 2-story sections; while the southwestern portion of the building consists of Building B, C, and D, which are 3-story sections with the ground-floor partially below-grade surface. In addition to the current structure, the subject property is also improved with paved walkways, paved parking areas, and associated landscaping throughout.

The subject property is designated for commercial development by the City of Los Altos.

The subject property was not identified in the regulatory database report.

2.3 Current Use of Adjacent Properties

The subject property is located within a mixed commercial and residential area of Santa Clara County. During the vicinity reconnaissance, Partner observed the following land use on properties in the immediate vicinity of the subject property:

Immediately Surrounding Properties

- Northeast:** El Camino Real beyond which is Rengstorff Avenue, vacant commercial building (2116 West El Camino Real), Wine Press Liquors (2100 West El Camino Real), Five Guys (2098 West El Camino Real), Fountains (2090 West El Camino Real), and Thrifty Car Wash (2080 West El Camino Real)
- Southeast:** KinderCare and Tae Kwon Kids (2065 West El Camino Real)
- Northwest:** Residential condominiums (5100 West El Camino Real)
- Southwest:** Commercial building (745 Distel Drive) and single-family residential (725-745 Casita Way)

The adjacent property to the northeast was identified as a RCRA-SQG, FINDS, and ECHO site in the regulatory database report, which is further discussed in Section 4.2.

2.4 Physical Setting Sources

2.4.1 Topography

The United States Geological Survey (USGS) *Mountain View, California* Quadrangle 7.5-minute series topographic map was reviewed for this ESA. According to the contour lines on the topographic map, the subject property is situated approximately 88 feet above mean sea level (MSL). The contour lines in the area of the subject property indicate the area is sloping gently toward the north-northeast. The subject property is designated on the 1997 map as urban land and within a built-up area of Santa Clara County.

A copy of the 1997 topographic map is included as Figure 3 of this report.

2.4.2 Hydrology

According to topographic map interpretation, the direction of groundwater in the vicinity of the subject property is inferred to flow toward the north-northeast. The nearest surface water in the vicinity of the subject property is the Permanente Creek, located approximately 0.49-mile to the east of the subject property. No settling ponds, lagoons, surface impoundments, wetlands or natural catch basins were observed at the subject property during this assessment.

According to available information, a public water system operated by the California Water Service (Cal Water) serves the subject property vicinity. According to the Cal Water 2016 Annual Water Quality Report, shallow groundwater beneath the subject property is not utilized for domestic purposes. The sources of public water for the Cal Water are local groundwater and treated surface water purchased from the Santa Clara Valley Water District, which comes from the reservoirs and the San Joaquin-Sacramento River Delta.

According to a previous subsurface investigation conducted on the subject property (1989), groundwater beneath the subject property was encountered approximately 35 to 47 feet below ground surface (bgs).

2.4.3 Geology/Soils

The subject property is situated within the Coastal Ranges physiographic province of the State of California. The Coast Ranges are northwest-trending mountain ranges (2,000 to 4,000, occasionally 6,000 feet elevation above sea level), and valleys. The ranges and valleys trend northwest, subparallel to the San Andreas Fault. Strata dip beneath alluvium of the Great Valley. To the west is the Pacific Ocean. The coastline is uplifted, terraced and wave-cut. The Coast Ranges are composed of thick Mesozoic and Cenozoic sedimentary strata. The northern and southern ranges are separated by a depression containing the San Francisco Bay. The northern Coast Ranges are dominated by irregular, knobby, landslide-topography of the Franciscan Complex. The eastern border is characterized by strike-ridges and valleys in Upper Mesozoic strata. In several areas, Franciscan rocks are overlain by volcanic cones and flows of the Quien Sabe, Sonoma and Clear Lake volcanic fields. The Coast Ranges are subparallel to the active San Andreas Fault. The San Andreas is more than 600 miles long, extending from Pt. Arena to the Gulf of

California. West of the San Andreas is the Salinian Block, a granitic core extending from the southern extremity of the Coast Ranges to the north of the Farallon Islands.

Based on information obtained from the United States Department of Agriculture (USDA) Natural Resources Conservation Service Web Soil Survey online database, the subject property is mapped as Urban Land-Flaskan complex. The Urban Land designation indicates that more than 85 percent of the original soils have been disturbed or covered by paved surfaces, buildings or other structures. Because of the variability of the soil material, onsite investigation would be required to determine the specific soil composition at the subject property. The Flaskan series consists of very deep, well drained soils that formed in alluvium from mixed rock sources. Flaskan soils are on alluvial fans. Slopes range from 0 to 2 percent.

2.4.4 Flood Zone Information

Partner performed a review of the Flood Insurance Rate Map, published by the Federal Emergency Management Agency. According to Community Panel Number 0038H, dated May 18, 2009, the subject property appears to be located in an unshaded Zone X, an area located outside 0.2% annual chance flood plains.

3.0 HISTORICAL INFORMATION

Partner obtained historical use information about the subject property from a variety of sources. A chronological listing of the historical data found is summarized in the table below:

Historical Use Information		
Period/Date	Source	Description/Use
1897-1947	Aerial Photographs, Topographic Maps	Undeveloped
1948-1953	Aerial Photographs, Topographic Maps Previous Report	Residential and/or Commercial
1956-1982	Aerial Photographs, Topographic Maps Previous Report	Commercial (Bokman Joe Chevrolet 1956-1982; Scotty Muffler Center 1975; Los Altos Leasing 1980)
1983-Present	Aerial Photographs, Topographic Maps, Building Records, City Directories, Interviews, Onsite Observations, Previous Report	Commercial (various office and administrative tenants 1983-Present)

Tenants on the subject property include small residential and/or commercial occupants (1948-1953); Bokman Joe Chevrolet dealership (1956-1982); Scotty Muffler Center (1975); Los Altos Leasing (1980); and various office and administrative tenants (1983-Present). Potential environmental concerns were identified in association with the current or former use of the subject property, as further discussed in Section 5.2.6.

3.1 Aerial Photograph Review

Partner obtained available aerial photographs of the subject property and surrounding area from Environmental Data Resources (EDR) on February 2, 2018. The following observations were noted to be visible on the subject property and adjacent properties during the aerial photograph review:

Date:	1939	Scale:	1"=500'
Subject Property:	Undeveloped		
Northeast:	Agricultural land, orchard, and developed with building structures, likely dwelling and/or associated with the surrounding agricultural land, across El Camino Real		
Southeast:	Agricultural land, orchard, and developed with building structures, likely dwelling and/or associated with the surrounding agricultural land		
Northwest:	Undeveloped		
Southwest:	Undeveloped		

Date:	1948	Scale:	1"=500'
Subject Property:	Developed with a building structure at the east-northeastern portion of the property and multiple small structures at the north-northeastern portion of the property, likely dwellings and/or commercial buildings		
Northeast:	Developed with a new building structure, likely commercial and/or associated with the surrounding agricultural land, across El Camino Real		
Southeast:	Developed with addition of a building structure, likely commercial and/or associated with the surrounding agricultural land. No other significant changes visible		
Northwest:	Developed with a building structure, likely dwelling or commercial		
Southwest:	No significant changes visible		

<i>Date:</i>	<i>1950</i>	<i>Scale:</i>	<i>1"=500'</i>
Subject Property:	No significant changes visible		
Northeast:	No significant changes visible		
Southeast:	No significant changes visible		
Northwest:	Developed with additional building structures, likely dwellings and/or commercial buildings		
Southwest:	No significant changes visible		

<i>Date:</i>	<i>1956</i>	<i>Scale:</i>	<i>1"=500'</i>
Subject Property:	Developed with a new building structure at the southeastern portion of the property surrounded by paved parking and/or outdoor storage yard, and a paved parking and/or outdoor storage yard including a small building structure at the north-northeastern portion of the property		
Northeast:	Developed with paved parking and/or outdoor storage yard, and new building structures, likely commercial, across El Camino Real		
Southeast:	Developed with paved parking and/or outdoor storage yard. No other significant changes visible		
Northwest:	Developed with a new building structure, likely commercial		
Southwest:	No significant changes visible		

<i>Date:</i>	<i>1963</i>	<i>Scale:</i>	<i>1"=500'</i>
Subject Property:	Developed with an expansion of the previously existing building structure at the southeastern portion of the property and an expansion of the paved parking/storage yard areas at the central portion of the property. No other significant changes visible		
Northeast:	Developed with new building structures, likely commercial, across El Camino Real		
Southeast:	Developed with addition of a new building structure, likely commercial or greenhouses		
Northwest:	No significant changes visible		
Southwest:	Developed with new building structures, likely commercial and residential		

<i>Date:</i>	<i>1968</i>	<i>Scale:</i>	<i>1"=500'</i>
Subject Property:	Developed with additional building structures at the central and northwestern portion of the property, likely commercial		
Northeast:	Developed with a new building structure, likely commercial, across El Camino Real		
Southeast:	No significant changes visible		
Northwest:	No significant changes visible		
Southwest:	No significant changes visible		

<i>Date:</i>	<i>1974</i>	<i>Scale:</i>	<i>1"=500'</i>
Subject Property:	No significant changes visible		
Northeast:	No significant changes visible		
Southeast:	The previously existing commercial/greenhouse structure is no longer visible. No other significant changes visible		
Northwest:	No significant changes visible		

Date: 1974 **Scale:** 1"=500'
Southwest: No significant changes visible

Date: 1982 **Scale:** 1"=500'
Subject Property: Appears to be undergoing demolition/grading for new development
Northeast: No significant changes visible
Southeast: Developed with a new building structure, likely commercial
Northwest: No significant changes visible
Southwest: No significant changes visible

Date: 1991 **Scale:** 1"=500'
Subject Property: Developed with a building structure at the central portion of the property, likely commercial, and surrounded by paved parking areas, consistent with current configuration
Northeast: No significant changes visible
Southeast: No significant changes visible
Northwest: No significant changes visible
Southwest: No significant changes visible

Date: 1998 **Scale:** 1"=500'
Subject Property: No significant changes visible
Northeast: Developed with addition of a new building structure, likely commercial, across El Camino Real
Southeast: No significant changes visible
Northwest: No significant changes visible
Southwest: No significant changes visible

Date: 2006 **Scale:** 1"=500'
Subject Property: No significant changes visible
Northeast: No significant changes visible
Southeast: No significant changes visible
Northwest: Developed with a new building structure, likely condominiums
Southwest: No significant changes visible

Date: 2010, 2014 **Scale:** 1"=500'
Subject Property: No significant changes visible
Northeast: No significant changes visible
Southeast: No significant changes visible
Northwest: No significant changes visible
Southwest: No significant changes visible

Copies of reviewed aerial photographs are included in Appendix B of this report.

3.2 Fire Insurance Maps

Partner reviewed the collection of Sanborn Fire insurance maps from EDR on February 1, 2018. Sanborn map coverage was not available for the subject property.

A copy of the Sanborn Maps No Coverage letter is included in Appendix B of this report.

3.3 City Directories

Partner reviewed historical city directories obtained from EDR on February 5, 2018 for past names and businesses that were listed for the subject property and adjacent properties. The findings are presented in the following table:

City Directory Search for 5150 El Camino Real (Subject Property)	
Year(s)	Occupant Listed
1975	Bokman Joe Chevrolet, Scotty Muffler Center (5172 El Camino Real)
1980	Bokman Joe Chevrolet, Los Altos Leasing (5172 El Camino Real)
1987	The Bankers Group, Enterprise 2000, Eureka Production Corporation, Gibraltar Investment Corp, LTK Associates, Lotus Reliability Associates, Preferred Administrators Inc., Semi-Alloys, United of Omaha Life Insurance Co (5150 El Camino Real)
1992	Absolutely Auto, Airplanning Technology, Bess-Moore-Nickolaisen, Block Communications, Corby-Wilson-Sommers Insurance Services, D&J Plumbing & Boilers W, Drexhage K A & Associates, EPIC Engineering Inc., Eisenberg Elyse MD, EJR, ESEA Inc., Hispanic Market Connections, Inspro Agents Brokers Insurance Services, L&C Metal Enterprises Corp, LTK Associates, Parway Software Consulting, Preferred Administrators Inc., Reynolds Roux Price & Casas, Semi-Alloys Inc., The Verecom Group a California Corp, Transportation Decision Systems, Willwerth & Wall Insurance Agency (5150 El Camino Real)
1995	Absolutely Auto, Bess-Moore-Nickolaisen, Birnbaum Leonard G and Co, Block Communications, Bowersock Sale D Jr Accountancy, Chronologic Simulation, Corby-Wilson-Sommers Insurance Services, Janel Craig, EPIC Engineering Inc., ESEA Inc., Future Labs Inc., Heart Advertising Network Inc., Hispanic Market Connections, Inspro Agents Brokers Insurance Services, Libern Ships Corp, Allen Michels, Panun Corp, Parkway Software Consulting, Reynolds Roux Price & Casas, Semi-Alloys Company, Speak Magazine, The Verecom Group a California Corp, John Wall, Willwerth & Wall Insurance Agency, Young Craig & Company, Dennis Young (5150 El Camino Real)
2000	Access Worldwide Communications, Amber Order, American Ex Tax & Business Services, Astound Inc., B and B Associates, Cory Bob, Critical Path Inc., Flanders Foreign Investment, GE Capital Life Science Tech Fin, Infoimage, Intraspact, ITV Corporation, Frank E Mayo, Parway Software Consulting, Pensare Inc., Profit Recovery Group International Inc., Reynolds Price Casas & Riley, Verecom Group, Zentek Technologies Inc. (5150 El Camino Real)
2005	669 4 th Street LLC, Alquest Inc., Alysida Solutions Inc., Astound Inc., Bureau of Jewish Education, Calyx Therapeutics Inc., Campus for Jewish Life, Capsco International Inc., Caslon & Co, CBL Campbell Brothers USA Inc., Companion World Inc., Cutanix Corp, Danesh Medical Office PCA PR, Daryl D Jones Inc., Demers Research Insights Inc., Envision Software Inc., Firedispatchcom Inc., Firestrain, Flanders Foreign Investment, Flux Control Inc., French Language Institute Inc., Friends of Israel Scouts, Future Labs Inc., Global Alliance Partners, Gronowski Clinic, Inclin Inc., Incline Inc., International Leasing Associates, IP Venture, Ironkey, Jewish Community Federation San, JMA Properties Ltd, JMA Wired LLC A Del Ltd Liability, Kiwanis International Inc., LTK Associates, Lattice Technology USA Inc., Legacy Capital Group Cal, Liquid Sky Studios Inc., LP Retirement LLC, Machine Phase Systems Ltd., Medtech Development LLC, Mistry Hemant R CPA, Morey Gary P CPA, Orion Export Limited, Parway Software Consulting, Pos All The Way West Inc., PRG-Schultz International, Quezada Market

City Directory Search for 5150 El Camino Real (Subject Property)

Year(s)	Occupant Listed
	Inc., Reamatrix Inc., RSM McGladrey Business Services, Saraswati Partners, SBC Insurance Services Search Builders, Sumitomo Corporation America, Summit Design Inc., Support Strategies, Tamber Bey Vineyards LLC, Threespeed Inc., Uranium Exchange West LLC, Y C Cable, Manami Yamada, Gary K Yamamoto (5100 El Camino Real) Joe Bokman Chevrolet Inc. (5172 El Camino Real)
2010	Alquest Inc., Alysida Solutions Inc., Arkeia Software Inc., Assistance for Japanese in Science, Brown Venture Associates, Bureau of Jewish Education, Commandcad, Cplane Inc., Cutanix Corp, Element Energy Inc., Endeavor Group, Envision Software Inc., Givelocally LLC, Global Alliance Partners, Gronowski Clinic, Inclin Inc., International Leasing Associates, IP Venture, Kiwanis International Inc., Legacy Capital Group Cal, LFT Inc., Liquid Sky Studios Inc., Mathon Systems Inc., Medtech Development, Muse Associates, Pacifica Fund, Prime Fiduciary Services LLC,, Quezada Market Inc., Real Travel, SBC Insurance Services Search Builders, Sumitomo Corporation America, Sumitronics, Swootie, Thomvest Ventures Inc., Threatmetrix Inc., Uranium Exchange West LLC (5150 El Camino Real)
2014	Amy Kathleen McDonnell Travers, Arkeia Software Inc., Assistance for Japanese in Science, Atheer Inc., Capital Valley Ventures LLC, Castro GPRV 10 LLC, Center for Jewish Campus Life Inc., Cibiem Inc., Connexive Inc., Contoural Inc., Cutanix Corp, Daintree Networks Inc., Electric Imp Incorporated, Element Energy Inc., Ellis Terry, Ezeegolf Corporation, Farmers Insurance District Office, Genetic INforamtion Res Inst, Global Alliance Partners, Gronowski Clinic, International Leasing Associates, IP Venture, James Moore & Associates Inc., Kiwanis International Inc., Knugget Labs Inc., Koda Cases, Madera Ave 9, Mathon Systems Inc., Medigram Inc., Mistry Investment Co Inc., Natural Health California, Nextfuels Hawaii LLC, Nextfuels Technology LLC, Nextfuels Trading LLC, North America Capital LL, Palo Alto University Inc., Patent Law Works LLP, Peninsula Law Group A Professional, Pole Star USA Incorporated, SBC Insurance Services Search Builders, Sothys Health Incorporated, Talend USA Inc., University Custom Publishing USC (5150 El Camino Real)

According to the city directory review, the subject property has been occupied by a Chevrolet dealership from as early as 1956 to 1982. The former auto dealership is further discussed in Section 5.2.6.

City Directory Search for Adjacent Properties

Year(s)	Occupant Listed
1975	Gerber Leland Realtors, Liddicoat Liquors, Red Carpet Realty, Villa D Este Restaurant, Yamane Jewelers (5100 El Camino Real)
1980	Grand China Restaurant, Red Carpet Los Altos, Tao Acupuncture, Yamane Jewelers (5100 El Camino Real)
1987	Grand China Restaurant, Yamane Jewelers (5100 El Camino Real)
1992	Blazon Established For Hair, Chien-Wang Inc., Evergreen Natural Health Center, Yamane Jewelers (5100 El Camino Real)
1995	Evergreen Natural Health Center, Yamane Jewelers (5100 El Camino Real)
2000	Aida Grey Beauty Salon, Chef Wang Inc., Chef Wang Restaurant, Evergreen Natural Health Center, Grand China Chinese Restaurant, Yamane Jewelers (5100 El Camino Real)
2005	Aida Grey Beauty Salon, Chef Wang Inc., Chef Wang Restaurant, Sherry Dehpanah, Evergreen Natural Health Center, Thomas T Lio, Tehsheng Liu, Mastaneh, Yamane Jewelers (5100 El Camino Real)

City Directory Search for Adjacent Properties

Year(s) Occupant Listed

2010	Franz X Aman, Chef Wang Restaurant, Marianne Cochran, Diana K Conklin, Creative Health Publishing, Andrew B Dolich, Quan Y Eastman, Thomas C Flynn, Henry Huang, Manisha A Jain, Jeffrey Y Lin, Thomas T Lio, Tehsheng Liu, Babak Mazda, David P Mendenhall, Claude M Nagamine, Yasushi N Nakagawa, Hue Nguyen, NRT Missouri Inc., Sun J Park, Gofindarajan Satish, Jim Scott (5100 El Camino Real)
2014	Creative Health Publishing, Ellen A Dolich, Executive Communication, Teuila Fifita, Thomas C Flynn, E T Hart, Rex W Huang, Manisha A Jain, Jeffrey Y Lin, Babak Mazda, David P Mendenhall, Claude M Nagamine, Yasushi N Nakagawa, George F Salem, Heidi Sloss, David L Sloss, Jeanette K Tucker (5100 El Camino Real)

Based on the city directory review, no environmentally sensitive listings were identified for the adjacent property addresses.

Copies of reviewed city directories are included in Appendix B of this report.

3.4 Historical Topographic Maps

Partner reviewed historical topographic maps obtained from EDR on February 1, 2018. The following observations were noted to be depicted on the subject property and adjacent properties during the topographic map review:

Date: 1897,
1899,
1902

Subject Property:	Undeveloped
Northeast:	Rengstorff Avenue and undeveloped across El Camino Real
Southeast:	Undeveloped
Northwest:	Undeveloped across a roadway
Southwest:	Undeveloped

Date: 1943,
1947

Subject Property:	No significant changes depicted
Northeast:	No significant changes depicted
Southeast:	Undeveloped across a roadway
Northwest:	Developed with a building structure across a roadway, likely dwelling and/or commercial
Southwest:	Developed with building structures, likely dwellings and/or commercial buildings

Date: 1948

Subject Property:	Developed with two building structures, at the west-northeast and east-northeastern portions of the property, likely dwellings and/or commercial buildings
Northeast:	Rengstorff Avenue and developed with multiple building structures, likely dwellings and/or commercials, and agricultural land, orchard, across El Camino Real

Date: 1948

Southeast: Developed with multiple building structures, likely dwellings and/or commercial buildings, and agricultural land, orchard, across a roadway
Northwest: No significant changes depicted
Southwest: No significant changes depicted

Date: 1953

Subject Property: No significant changes depicted
Northeast: No significant changes depicted
Southeast: Developed with a new building structure, likely commercial
Northwest: No significant changes depicted
Southwest: Undeveloped

Date: 1961

Subject Property: Designated as urban land and within a built-up area
Northeast: Designated as urban land and within a built-up area across El Camino Real
Southeast: Designated as urban land and within a built-up area
Northwest: Designated as urban land and within a built-up area
Southwest: Designated as urban land and within a built-up area

Date: 1968,
1973,
1981,
1995,
1997,
2010

Subject Property: No significant changes depicted
Northeast: No significant changes depicted
Southeast: No significant changes depicted
Northwest: No significant changes depicted
Southwest: No significant changes depicted

Copies of reviewed topographic maps are included in Appendix B of this report.

4.0 REGULATORY RECORDS REVIEW

4.1 Regulatory Agencies

4.1.1 State Department

Regulatory Agency Data

Name of Agency: California Environmental Protection Agency (CalEPA)
Agency Address: 1001 I Street, Sacramento, California 95814
Agency Phone Number: (916) 323-2514
Date of Contact: February 2, 2018
Method of Communication: Online
Summary of Communication: Refer to Section 4.1.6 for pertinent information available from the State of California.

4.1.2 Health Department

Regulatory Agency Data

Name of Agency: Santa Clara County Department Environmental Health (SCCDEH)
Point of Contact: Ms. Melissa Belloso
Agency Address: 1555 Berger Drive, Suite 300, San Jose, California 95112
Agency Phone Number: (408) 918-3400
Date of Contact: February 2, 2018
Method of Communication: Email
Summary of Communication: No records regarding hazardous substance use, storage or releases, or the presence of USTs and AULs on the subject property were on file with the SCCDEH.

4.1.3 Fire Department

Regulatory Agency Data

Name of Agency: Santa Clara County Fire Department (SCCFD)
Point of Contact: Customer Service
Agency Address: 16795 Larkin Avenue, Los Gatos, CA 95032
Agency Phone Number: (408) 378-4010
Date of Contact: February 14, 2017
Method of Communication: In Person
Summary of Communication: No records regarding hazardous substance use, storage or releases, or the presence of USTs and AULs on the subject property were on file with the SCCFD.

4.1.4 Air Pollution Control Agency

Regulatory Agency Data

Name of Agency: Bay Area Air Quality Management District (BAAQMD)
Point of Contact: Ms. Rochelle Reed
Agency Address: 939 Ellis Street, San Francisco, CA 94109
Agency Phone Number: (415) 771-6000
Date of Contact: February 6, 2018

Regulatory Agency Data

Method of Communication: Email
Summary of Communication: No Permits to Operate (PTO), Notices of Violation (NOV), or Notices to Comply (NTC) or the presence of AULs, dry cleaning machines, or USTs were on file for the subject property with the BAAQMD.

4.1.5 Regional Water Quality Agency

Regulatory Agency Data

Name of Agency: Regional Water Quality Control Board (RWQCB)
Point of Contact: <http://geotracker.waterboards.ca.gov/>
Agency Address: 11020 Sun Center Drive, Suite 200, Rancho Cordova, CA 95670
Agency Phone Number: (916) 464-3291
Date of Contact: January 31, 2018
Method of Communication: Online
Summary of Communication: No records regarding hazardous substance use, storage or releases, or the presence of USTs and AULs on the subject property were on file with the RWQCB.

4.1.6 Department of Toxic Substances Control

Regulatory Agency Data

Name of Agency: California Department of Toxic Substances Control (DTSC)
Point of Contact: <http://www.envirostor.dtsc.ca.gov/public/>
http://hwts.dtsc.ca.gov/report_search.cfm?id=5
Agency Address: 8800 Cal Center Drive, Sacramento, CA 95826
Agency Phone Number: (916) 255-3545
Date of Contact: February 2, 2018
Method of Communication: Online
Summary of Communication: No records regarding hazardous substance use, storage or releases, or the presence of USTs and AULs on the subject property were on file with the DTSC EnviroStor or the DTSC HWTS databases online

4.1.7 Building Department

Regulatory Agency Data

Name of Agency: Los Altos Building Division (LABD)
Point of Contact: Ms. Lorrie Tanguay
Agency Address: 1 North San Antonio Road, Los Altos, CA 94022
Agency Phone Number: (650) 947-2644
Date of Contact: February 14, 2018
Method of Communication: In Person
Summary of Communication: Records were available for review, as further discussed in the following table:

Building Records Reviewed for 5150 El Camino Real (Subject Property)

Year(s)	Owner/Applicant	Description
1982	Bob Owen Homes	Building Permit (BP) for new commercial building, 3-story. Project

Building Records Reviewed for 5150 El Camino Real (Subject Property)

Year(s)	Owner/Applicant	Description
		was reportedly finalized in 1984
1984	Los Altos Office Center/Search Builders	BP for tenant improvements at Suite A-30; B-12; B-14; B-21; B-23; B-31; C-21; C-31; D-1-1; D-15; D-21; D-31; and E-32
1985	Los Altos Office Center	BP for tenant improvements at Suite E-20
1985	Owen Taylor	BP for tenant improvements at Suite B-11 and E-30
1985	Owen Taylor	BP for interior remodel at Building "D"
1985	Los Altos Office Plaza	BP for tenant improvements at Suite C-10
1985	Search Group	BP for tenant improvements at Suite A-20
1985	Owen Taylor	BP for tenant improvements at Suite D-20
1986	Los Altos Office Plaza	EP for work at Suite B-14; B-15; B-23; and D-14
1986	Los Altos Plaza/Search Builders	BP for tenant improvements at Suite B-15; B-23; D-14; C-14; and C-15
1987	NA	BP to replace roof
1987	Search Builders	BP for tenant improvements at Suite B-14 and Building E, all levels
1988	Search Builders	Permit to install HVAC unit for computer room
1988	Search Builders	BP for tenant improvements at Suite D-11 and Building E, level 1
1988	Search Builders	BP for interior renovations, non-structural at Building B, level 1 and 3
1989	Search Builders	BP for tenant improvements at Building A and Building A, level 3
1990	Search Builders	BP for tenant improvements at Building C, level 2; including office remodel, interior, non-structural work; and Building B, level 1
1990	Search Builders	BP for demolition of interior walls, ceiling, and carpet at an approximately 2,400-square foot suite
1991	Search Builders	BP for tenant improvements of an office; including drywall, electrical, HVAC, sprinkler moves, and finishes
1991	Search Builders	BP to remove wall, door and add drywall, install new door, and cabinet sink at Building D, level 2
1993	CB Commercial	BP to install sink, faucet, 2-gallon water heater, ejector, and sump pumps at Suite A-6
1993	CB Commercial	BP to install 10 receptacles at Suite A-26
1993	CB Commercial	BP for tenant improvements at Suite C-20
1994	Coldwell Banker	BP for tenant improvement renovation of office area, add offices, and replace T-bar ceiling at Build E, level 9

Copies of pertinent documents are included in Appendix B of this report.

4.1.8 Planning Department

Regulatory Agency Data

Name of Agency:	Los Altos Planning Department (LAPD)
Point of Contact:	https://www.losaltosca.gov/communitydevelopment/page/adopted-plans
Agency Address:	1 North San Antonio Road, Los Altos, California 94022
Agency Phone Number:	(650) 947-2752
Date of Contact:	February 16, 2018
Method of Communication:	Online

Regulatory Agency Data

Summary of Communication: According to records reviewed, the subject property is zoned CT for commercial thoroughfare development by the City of Los Altos.

4.1.9 Oil & Gas Exploration

Regulatory Agency Data

Name of Agency: California Division of Oil, Gas and Geothermal Resources (DOGGR)
Point of Contact: <http://maps.conservation.ca.gov/doggr/#close>
Agency Address: 801 K Street, MS 20-20, Sacramento, CA 95818
Agency Phone Number: (916) 445-9686
Date of Contact: February 16, 2018
Method of Communication: Online
Summary of Communication: According to DOGGR, no oil or gas wells are located on or adjacent to the subject property.

4.1.10 Assessor's Office

Regulatory Agency Data

Name of Agency: Santa Clara County Assessor (SCCA)
Point of Contact: <https://www.sccassessor.org/index.php/online-services/property-search/real-property>
Agency Address: 70 West Hedding Street, San Jose, CA 95110
Agency Phone Number: (408) 299-5570
Date of Contact: February 2, 2018
Method of Communication: Online
Summary of Communication: According to records reviewed, the subject property is identified by Assessor Parcel Number (APN) 170-04-066 and is currently owned by Realty Associates Fund X LP since 2014. The current building was constructed in 1983 and total(s) approximately 78,950 square feet on a 3.8 acre lot.

Copies of pertinent documents are included in Appendix B of this report.

4.2 Mapped Data Base Records Search

Information from standard federal, state, county, and city environmental record sources was provided by EDR. Data from governmental agency lists are updated and integrated into one database, which is updated as these data are released. The information contained in this report was compiled from publicly available sources and the locations of the sites are plotted utilizing a geographic information system, which geocodes the site addresses. The accuracy of the geocoded locations is approximately +/-300 feet.

Using the ASTM definition of migration, Partner considers the migration of hazardous substances or petroleum products in any form onto the subject property during the evaluation of each site listed on the radius report, which includes solid, liquid, and vapor.

4.2.1 Regulatory Database Summary

Radius Report Data				
Database	Search Radius (mile)	Subject Property	Adjacent Properties	Sites of Concern
Federal NPL or Delisted NPL Site	1.00	N	N	Y
Federal CERCLIS Site	0.50	N	N	N
Federal CERCLIS-NFRAP Site	0.50	N	N	N
Federal RCRA CORRACTS Facility	1.00	N	N	N
Federal RCRA TSDF Facility	0.50	N	N	N
Federal RCRA Generators Site (LQG, SQG, CESQG)	0.25	N	Y	Y
Federal IC/EC Registries	0.50	N	N	N
Federal ERNS Site	Subject Property	N	N/A	N/A
State/Tribal Equivalent NPL	1.00	N	N	N
State/Tribal Equivalent CERCLIS	1.00	N	N	N
State/Tribal Landfill/Solid Waste Disposal Site	0.50	N	N	N
State/Tribal Leaking Storage Tank Site	0.50	N	N	Y
State/Tribal Registered Storage Tank Sites (UST/AST)	0.25	N	N	N
State/Tribal Voluntary Cleanup Sites (VCP)	0.50	N	N	N
State/Tribal Spills	0.50	N	N	N
Federal Brownfield Sites	0.50	N	N	N
State Brownfield Sites	0.50	N	N	N
EDR MGP	Varies	N	N	N
EDR US Hist Auto Station	Varies	N	N	N
EDR US Hist Cleaners	Varies	N	N	N
ROD	1.00	N	N	Y
HIST LUST	0.50	N	N	Y
HIST CORTESE	0.50	N	N	Y
US ENG CONTROLS	0.50	N	N	Y
US INST CONTROL	0.50	N	N	Y
FINDS	Subject Property	N	Y	N
ECHO	Subject Property	N	Y	N
PRP	Subject Property	N	N	Y

4.2.2 Subject Property Listings

The subject property is not identified in the regulatory database report.

4.2.3 Adjacent Property Listings

The adjacent property to the northeast is identified as a RCRA-SQG, FINDS, and ECHO site in the regulatory database report, as discussed below:

- The property, identified as Thrifty Car Wash at 2080 El Camino Real, is located adjacent to the northeast (hydrologically cross- to down-gradient) of the subject property, across El Camino Real. This site is reportedly permitted to operate as a generator of small quantities of hazardous waste from at least 1996, and historically reported as a large quantity generator circa 1985. No additional information was available. This site is not identified in any other regulatory government database listings indicative of any violations or releases. Based on the nature of the database listing, lack of documentation, expected direction of groundwater flow, and no reported violations or releases, this listing is not expected to represent a significant environmental concern.

Based on the findings, vapor migration is not expected to represent a significant environmental concern at this time.

4.2.4 Sites of Concern Listings

A property to the northeast is identified as a NPL, SEMS, RCRA-SQG, US ENG CONTROLS, US INST CONTROL, ROD, PRP site in the regulatory database report, as discussed below:

- The property, identified as Jasco Chem Corp at 1710 Villa Street, is located approximately 0.72-mile to the northeast (hydrologically down-gradient) of the subject property, across El Camino Real. Based on available information, a summary of the site dated 1988 indicates that "Jasco Chemical Corp. has formulated chemical products on a 2.05-acre site in Mountain View, Santa Clara County, California, since 1976. The site is bordered on the northeast by the Central Expressway and the Southern Pacific Railroad, and on the remaining sides by residential neighborhoods. In January 1983, a citizen complained to the California Regional Water Quality Control Board (CRWQCB) that the facility was dumping solvents at the rear of the site on a daily basis. CRWQCB requested Jasco to install a monitoring well at the site to determine if groundwater was contaminated. Both groundwater and soil are contaminated at the site, according to analyses conducted by consultants to Jasco. Methylene chloride concentrations are as high as 142,000 parts per million in groundwater, and in soil is highly contaminated with pentachlorophenol to depths of 20 feet. Contamination is believed to have resulted from any of the following sources: an underground tank farm, two dry wells used for disposal of storm water run-off from the roof and paved portion of the site, and a drain that discharges surface run-off at the rear of the site. The company is working with CRWQCB to determine the extent of the contamination and to prevent further migration of the contaminants. In addition, the City of Mountain View closed nearby municipal well 17 in 1987, until the lateral and vertical extent of the pollution can be defined. About 333,000 people obtain drinking water from wells within 3 miles of the site". By 1989, Jasco was actively pumping and treating groundwater to remove contaminants, and by 1988, the municipal well 17 was returned to service and approximately 500-cubic yards of contaminated soil was excavated and disposed properly off-site. The responsible parties are identified as Carol Jean Anthony, Harry N. Anthony, and Jasco Chemical, and regulatory status is reported as 'currently on the Final NPL', finalized on 10/4/1989. Based on the expected direction of groundwater flow, distance to the subject property, and the regulatory status, this listing is not expected to represent a significant environmental concern.

Based on the findings, vapor migration is not expected to represent a significant environmental concern at this time.

4.2.5 Orphan Listings

No orphan listings are identified in the regulatory database report.

A copy of the regulatory database report is included in Appendix C of this report.

5.0 USER PROVIDED INFORMATION AND INTERVIEWS

In order to qualify for one of the *Landowner Liability Protections (LLPs)* offered by the Small Business Liability Relief and Brownfields Revitalization Act of 2001 (the *Brownfields Amendments*), the *User* must conduct the following inquiries required by 40 CFR 312.25, 312.28, 312.29, 312.30, and 312.31. The *User* should provide the following information to the *environmental professional*. Failure to provide this information could result in a determination that *all appropriate inquiries* is not complete. The *User* is asked to provide information or knowledge of the following:

- Review Title and Judicial Records for Environmental Liens and AULs
- Specialized Knowledge or Experience of the User
- Actual Knowledge of the User
- Reason for Significantly Lower Purchase Price
- Commonly Known or *Reasonably Ascertainable* information
- Degree of Obviousness
- Reason for Preparation of this Phase I ESA

Fulfillment of these user responsibilities is key to qualification for the identified defenses to CERCLA liability. Partner requested our Client to provide information to satisfy User Responsibilities as identified in Section 6 of the ASTM guidance.

Pursuant to ASTM E1527-13, Partner requested the following site information from CBRE - Capital Markets (User of this report).

User Responsibilities

Item	Provided By User	Not Provided By User	Discussed Below	Does Not Apply
Environmental Pre-Survey Questionnaire		X		
Title Records, Environmental Liens, and AULs		X		
Specialized Knowledge		X		
Actual Knowledge		X		
Valuation Reduction for Environmental Issues		X		
Identification of Key Site Manager	Section 5.1.3			
Reason for Performing Phase I ESA	Section 1.1			
Prior Environmental Reports	X			
Other		X		

5.1 Interviews

5.1.1 Interview with Owner

The owner of the subject property since 2014, identified as Realty Associates Fund X LP, was not available to be interviewed at the time of the assessment.

5.1.2 Interview with Report User

Please refer to Section 5.2 below for information requested from the Report User.

5.1.3 Interview with Key Site Manager

Ms. Mary Nunes and Mr. Jeff Lindsey, property manager and maintenance supervisor, indicated that they had no information pertaining to any pending, threatened, or past litigation relevant to hazardous substances or petroleum products in, on, or from the subject property; any pending, threatened, or past administrative proceedings relevant to hazardous substances or petroleum products in, on, or from the subject property; or any notices from a governmental entity regarding any possible violation of environmental laws or possible liability relating to hazardous substances or petroleum products.

According to Ms. Nunes, the subject property was developed in 1983 for commercial use. Ms. Nunes and Mr. Lindsey stated that there are no USTs, ASTs, clarifiers, oil/water separators, groundwater monitoring wells, or hazardous substance use/storage/generation on the subject property to the best of their knowledge; with the exception of the two hydraulic elevators and one sump pump located at the subject property. Ms. Nunes indicated that the elevator hydraulic equipment is serviced and maintained by All American Elevator, while the sump pump is serviced and maintained by Rayne Plumbing. Ms. Nunes and Mr. Lindsey did not have any information or documentation for the onsite 'testing wells' that were observed during the Partner's field reconnaissance.

5.1.4 Interviews with Past Owners, Operators and Occupants

Interviews with past owners, operators and occupants were not reasonably ascertainable, which constitutes a data gap.

5.1.5 Interview with Others

As the subject property is not an abandoned property as defined in ASTM 1527-13, interview with others were not performed.

5.2 User Provided Information

5.2.1 Title Records, Environmental Liens, and AULs

Partner was not provided with title records or environmental lien and AUL information for review as part of this assessment.

5.2.2 Specialized Knowledge

No specialized knowledge of environmental conditions associated with the subject property was provided by the User at the time of the assessment.

5.2.3 Actual Knowledge of the User

No actual knowledge of any environmental lien or AULs encumbering the subject property or in connection with the subject property was provided by the User at the time of the assessment.

5.2.4 Valuation Reduction for Environmental Issues

No knowledge of valuation reductions associated with the subject property was provided by the User at the time of the assessment.

5.2.5 Commonly Known or Reasonably Ascertainable Information

The User did not provide information that is commonly known or *reasonably ascertainable* within the local community about the subject property at the time of the assessment.

5.2.6 Previous Reports and Other Provided Documentation

The following information was provided to Partner for review during the course of this assessment:

Phase I Environmental Site Assessment, AECOM (November 2013)

AECOM prepared this report on behalf of Realty Associates Advisors, LLC. The assessment was performed in accordance with ASTM Standard E1527-05. The assessment consisted of a site reconnaissance, interviews with knowledgeable personnel, review of historical information, and a review of federal, state and local regulatory databases. Pertinent information contained in this report is summarized below:

- At the time of the 2013 assessment, the subject property was occupied by a variety of office and administrative related businesses, and since 1983-1984, when the subject property was developed with the current Buildings A through E. The buildings include 2- and 3-story office buildings, each building approximately 5,625-square feet in size, and constructed on approximately 3.9-acres lot.
- According to the AECOM report, the subject property was formerly occupied by agricultural crop land from at least 1939; agricultural crop land and developed with farm-type buildings in the northeast corner of the property by at least 1949; developed with several commercial type buildings from as early as 1956 to circa 1982, operated by Bokma Joe Chevrolet (addressed as 5172 El Camino Real), including Scotty Muffler Center (1975) and Los Altos Leasing (1980).
- During the site reconnaissance, AECOM reported one pad-mounted, utility-owned transformer, two hydraulic passenger elevators, one in-ground dual sump pump, and one dumpster bins enclosure at the subject property with no reported environmental concerns.
- No current ASTs, USTs, or use of hazardous materials were identified on the subject property, with the exception of hydraulic oil reserve for the elevators, typical maintenance supplies, and household cleaning products onsite. AECOM reported that limited biohazard waste was generated from the Dr. Suzanne Wang naturopathic office in Suite B-14 at the subject property, which is picked up and disposed of properly off-site by Stericycle.
- AECOM reviewed a previous *Ground Water and Soil Quality Reconnaissance Investigation for Los Altos Office Complex* report for the subject property prepared by J.V. Lowney & Associates (JVLA)

and dated October 12, 1989. According to this previous report, the subject property formerly operated one 1,000-gallon and one 500-gallon gasoline USTs, and three waste oil USTs of unknown capacity with no installation or removal documentation available, during the Chevrolet dealership operation (1956-1982). Based on available information regarding the location of the USTs, JVLA conducted subsurface investigation to determine the potential for impact to soil and/or groundwater beneath the subject property. Five exploratory soil borings were advanced to a depth of approximately 15 feet below ground surface (bgs) and three soil samples were analyzed for total petroleum hydrocarbons as gasoline (TPH-g), benzene, toluene, ethylbenzene, and xylenes (BTEX), or oil & grease (O&G). The laboratory analysis results indicated no detectable concentrations of TPH-g, BTEX, or O&G in all of the three soil samples analyzed. Four of the five exploratory borings were converted into groundwater monitoring wells, screened at approximately 35 to 47 feet bgs, and the four groundwater samples were analyzed for TPH-g, BTEX, and O&G. The laboratory analysis result indicated no detectable concentration of TPH-g, BTEX or O&G in all of the four groundwater samples analyzed. Although LVLA could not review or locate any documentation regarding the proper removal of the identified USTs; four of the five USTs were reportedly located in the area of the foundations for the existing building at the subject property, which includes continuous perimeter footings extending to depths ranging from 18 to 24 inches bgs; and the fifth UST location was anticipated to be located east of Building A where an existing stormwater trench drain was installed at several feet bgs. In addition, the soil condition beneath the exploratory boring advanced at the south corner of Building A, in the vicinity of the reported fifth UST, indicated sandy gravel to approximately 9 feet bgs, which is common backfill material during tank excavation; and boring logs from a previous soil report for the subject property prepared by Cleary Consultants, Inc. dated 1981, indicated that 8 borings ranging from 3 to 30 feet bgs did not show discoloration, much variations between borings, or unusual odor in the report. Based on the above information and the results of the soil and groundwater investigation, LVLA reported that the former USTs located at the subject property were removed and no impacts to the subsurface beneath the subject property were identified; and no further action was recommended.

- AECOM also reviewed a previous Phase I Environmental Site Assessment report for the subject property prepared by IT Corporation (ITC) and dated August 1995; prepared by pH7 Environmental (pH7) and dated April 13, 1998; and prepared by Nova Consulting Group, Inc. (Nova) and dated October 7, 2013. According to the previous ITC report, the subject property was primarily occupied by Science Applications International Corporation; including a small optics lab with minor amounts of chemicals (methanol, acetone, & ethanol). In addition, ITC completed a geophysical survey at the subject property in 1995 to identify an existing and/or abandoned USTs onsite. Based on the results of the subject property assessment and the geophysical survey, ITC reported no evidence of RECs or indication of any existing USTs at the subject property. Furthermore, the previous pH7 and the Nova reported did not identify any RECs associated with the subject property.

AECOM identified no RECs, historical RECs, or other non-ASTM environmental concerns; however, identified the following de minimis conditions:

- Three groundwater monitoring wells are present on the subject property; and
- Former use of the subject property as agricultural crop land for at least 20 years and the potential for residual concentration of organo-chlorine pesticides (OCPs) to be present in shallow soils. However, based on the redevelopment of the subject property, with significant grading and soil compaction work, the potential for the presence of OCPs at the subject property is de minimis

Based on the above information, AECOM recommended no further investigation; however, recommended the onsite groundwater monitoring wells be properly abandoned in accordance with local and state regulatory guidelines.

Copies of pertinent pages reviewed are included in Appendix B of this report.

6.0 SITE RECONNAISSANCE

The weather at the time of the site visit was sunny and clear. Refer to Section 1.5 for limitations encountered during the field reconnaissance and Sections 2.1 and 2.2 for subject property operations. The table below provides the site assessment details:

Site Assessment Data

Site Assessment Performed By: Mr. Brian Kim
Site Assessment Conducted On: February 14, 2018

The table below provides the subject property personnel interviewed during the field reconnaissance:

Site Visit Personnel for 5150 El Camino Real (Subject Property)

Name	Title/Role	Contact Number	Site Walk* Yes/No
Ms. Mary Nunes	Property Manager	(408) 663-5963	Yes
Mr. Jeff Lindsey	Maintenance Supervisor	(408) 663-5963	Yes

* Accompanied Partner during the field reconnaissance activities and provided information pertaining to the current operations and maintenance of the subject property

Environmental concerns were identified during the onsite reconnaissance related to four testing wells located throughout the subject property, associated with the former Chevrolet dealership and the five USTs at the subject property, as further discussed in Sections 6.1 and 6.2.

6.1 General Site Characteristics

6.1.1 Solid Waste Disposal

Solid waste generated at the subject property is disposed of in commercial dumpsters located on the paved parking area at the south-southeastern portion of the subject property. An independent solid waste disposal contractor, Mission Trail Waste Systems, removes solid waste from the subject property. According to property personnel, only household trash is collected in the on-site solid waste dumpsters.

6.1.2 Sewage Discharge and Disposal

Sanitary discharges on the subject property are directed into the municipal sanitary sewer system. The City of Los Altos services the subject property vicinity. No wastewater treatment facilities or septic systems were observed or reported on the subject property.

6.1.3 Surface Water Drainage

Storm water is removed from the subject property primarily by sheet flow action across the paved surfaces towards storm water drains located throughout the subject property and in the public right of way. Site storm water from roofs, landscaped areas, and paved areas drain to the public right of way and to on-site storm water drains. The subject property is connected to a municipal owned and maintained sewer system.

The subject property does not appear to be a designated wetland area, based on information obtained from the United States Fish & Wildlife Service; however, a comprehensive wetlands survey would be required in order to formally determine actual wetlands on the subject property. No surface impoundments, wetlands, natural catch basins, settling ponds, or lagoons are located on the subject property. No drywells were identified on the subject property.

6.1.4 Source of Heating and Cooling

Heating and cooling systems as well as domestic hot water equipment are fueled by electricity and natural gas provided by Pacific Gas & Electric Company. The mechanical system is comprised of rooftop-mounted packaged electric/natural gas split HVAC units. Hot water is provided by individual under-the-sink, tank-less, electric water heaters.

6.1.5 Wells and Cisterns

During the site reconnaissance, four test wells were observed at the subject property. One test well is located outside on paved driveway adjacent to the north-northeast of the building; one test well is located outside on paved parking area adjacent to the east-southeast of the building; and two test wells are located outside a paved driveway and landscaped area adjacent to the southwest of the building. The operation and maintenance of the four test wells are further discussed in Section 5.2.6. No other aboveground evidence of wells or cisterns was observed during the site reconnaissance.

6.1.6 Wastewater

Domestic wastewater generated at the subject property is disposed by means of the sanitary sewer system. No industrial process is currently performed at the subject property.

6.1.7 Septic Systems

No septic systems were observed or reported on the subject property.

6.1.8 Additional Site Observations

No additional general site characteristics were observed during the site reconnaissance.

6.2 Potential Environmental Hazards

No evidence of the use of reportable quantities of hazardous substances was observed on the subject property. Small quantities of general maintenance supplies were found to be properly labeled and stored at the time of the assessment with no signs of leaks, stains, or spills. The storage and use of maintenance supplies does not appear to pose a significant threat to the environmental integrity of the subject property at this time.

6.2.2 Aboveground & Underground Hazardous Substance or Petroleum Product Storage Tanks (ASTs/USTs)

No evidence of current or former ASTs or USTs was observed during the site reconnaissance.

6.2.3 Evidence of Releases

No spills, stains or other indications that a surficial release has occurred at the subject property were observed.

6.2.4 Polychlorinated Biphenyls (PCBs)

Older transformers and other electrical equipment could contain PCBs at a level that subjects them to regulation by the U.S. EPA. PCBs in electrical equipment are controlled by United States Environmental Protection Agency regulations 40 CFR, Part 761. Under the regulations, there are three categories into which electrical equipment can be classified: 1) Less than 50 parts per million (ppm) of PCBs – “Non-PCB;” 2) 50 ppm-500 ppm – “PCB-Contaminated;” and, 3) Greater than 500 ppm – “PCB-Containing.” The manufacture, process, or distribution in commerce or use of any PCB in any manner other than in a totally enclosed manner was prohibited after January 1, 1977.

One pad-mounted exterior transformer, six interior transformers, and two hydraulic passenger elevators were observed on the subject property. The transformer is labeled indicating Pacific Gas & Electric Company maintains ownership and operational responsibility for the transformer. No staining or leakage was observed in the vicinity of the transformer or the hydraulic equipments. Based on the good condition of the equipment, the transformer and the hydraulic elevators are not expected to represent a significant environmental concern.

No other potential PCB-containing equipment (oil-filled switches, hoists, lifts, dock levelers, balers, etc.) was observed on the subject property during Partner’s reconnaissance.

6.2.5 Strong, Pungent or Noxious Odors

No strong, pungent or noxious odors were evident during the site reconnaissance.

6.2.6 Pools of Liquid

No pools of liquid were observed on the subject property during the site reconnaissance.

6.2.7 Drains, Sumps and Clarifiers

Partner observed the following drains, sumps, and/or clarifiers located on the subject property:

Drains, Sumps, and Clarifiers Observed Onsite			
	Floor Drain(s)	Sump(s)	Clarifier(s)
Number Observed:	None	One Dual	None
Location:	N/A	Inside a kitchenette cabinet of Suite A-20	N/A
Point of Discharge:	N/A	Sanitary sewer system	N/A
Sealed/Bermed:	N/A	N/A	N/A

The sump was installed in the early 1990s and is used to direct stormwater to the sanitary sewer system. The sump is automatically engaged by an electronic control system. Based on the nature of use, the dual sump pumps are not expected to represent a significant environmental concern.

6.2.8 Pits, Ponds and Lagoons

No pits, ponds or lagoons were observed on the subject property.

6.2.9 Stressed Vegetation

No stressed vegetation was observed on the subject property.

6.2.10 Additional Potential Environmental Hazards

No additional environmental hazards, including landfill activities or radiological hazards, were observed.

6.3 Non-ASTM Services

6.3.1 Asbestos-Containing Materials (ACMs)

Due to the commercial nature of use of the subject property, ACMs were not considered within the scope of this assessment.

6.3.2 Lead-Based Paint (LBP)

Due to the commercial nature of use of the subject property, LBP was not considered within the scope of this assessment.

6.3.3 Radon

Radon is a colorless, odorless, naturally occurring, radioactive, inert, gaseous element formed by radioactive decay of radium (Ra) atoms. The US EPA has prepared a map to assist National, State, and local organizations to target their resources and to implement radon-resistant building codes. The map divides the country into three Radon Zones, according to the table below:

EPA Radon Zones		
EPA Zones	Average Predicted Radon Levels	Potential
Zone 1	Exceed 4.0 pCi/L	Highest
Zone 2	Between 2.0 and 4.0 pCi/L	Moderate
Zone 3	Less than 2.0 pCi/L	Low

It is important to note that the EPA has found homes with elevated levels of radon in all three zones, and the US EPA recommends site-specific testing in order to determine radon levels at a specific location. However, the map does give a valuable indication of the propensity of radon gas accumulation in

Radon sampling was not conducted as part of this assessment. Review of the US EPA Map of Radon Zones places the subject property in Zone 2. Based upon the radon zone classification, radon is not considered to be a significant environmental concern.

6.3.4 Lead in Drinking Water

According to available information, a public water system operated by the California Water Service (Cal Water) serves the subject property vicinity. According to the Cal Water 2016 Annual Water Quality Report, shallow groundwater beneath the subject property is not utilized for domestic purposes. The sources of public water for the Cal Water are local groundwater and treated surface water purchased from the Santa Clara Valley Water District, which comes from the reservoirs and the San Joaquin-Sacramento

River Delta. According to the Cal Water 2016 Annual Water Quality Report, water supplied to the subject property is in compliance with all State and Federal regulations pertaining to drinking water standards, including lead and copper. Water sampling was not conducted to verify water quality.

6.3.5 Mold

Molds are microscopic organisms found virtually everywhere, indoors and outdoors. Mold will grow and multiply under the right conditions, needing only sufficient moisture (e.g. in the form of very high humidity, condensation, or water from a leaking pipe, etc.) and organic material (e.g. ceiling tile, drywall, paper, or natural fiber carpet padding).

Partner observed accessible, interior areas for the subject property building for significant evidence of mold growth with the exceptions detailed in Section 1.5 of this report; however, this ESA should not be used as a mold survey or inspection. Additionally, this limited assessment was not designed to assess all areas of potential mold growth that may be affected by mold growth on the subject property. Rather, it is intended to give the client an indication as to whether or not conspicuous (based on observed areas) mold growth is present at the subject property. This evaluation did not include a review of pipe chases, mechanical systems, or areas behind enclosed walls and ceilings.

No obvious indications of water damage or mold growth were observed during Partner's visual assessment.

6.4 Adjacent Property Reconnaissance

The adjacent property reconnaissance consisted of observing the adjacent properties from the subject property premises. No items of environmental concern were identified on the adjacent properties during the site assessment, including hazardous substances, petroleum products, ASTs, USTs, evidence of releases, PCBs, strong or noxious odors, pools of liquids, sumps or clarifiers, pits or lagoons, stressed vegetation, or any other potential environmental hazards.

7.0 FINDINGS AND CONCLUSIONS

Findings

A *recognized environmental condition (REC)* refers to the presence or likely presence of any hazardous substances or petroleum products in, on, or at a property; due to release to the environment; under conditions indicative of a release to the environment; or under conditions that pose a material threat of a future release to the environment. The following was identified during the course of this assessment:

- Partner did not identify recognized environmental conditions during the course of this assessment.

A *controlled recognized environmental condition (CREC)* refers to a REC resulting from a past release of hazardous substances or petroleum products that has been addressed to the satisfaction of the applicable regulatory authority, with hazardous substances or petroleum products allowed to remain in place subject to the implementation of required controls. The following was identified during the course of this assessment:

- Partner did not identify controlled recognized environmental conditions during the course of this assessment.

A *historical recognized environmental condition (HREC)* refers to a past release of any hazardous substances or petroleum products that has occurred in connection with the property and has been addressed to the satisfaction of the applicable regulatory authority or meeting unrestricted use criteria established by a regulatory authority, without subjecting the property to any required controls. The following was identified during the course of this assessment:

- The subject property was formerly developed as a Chevrolet auto dealership from as early as 1956 to 1982; and reportedly operated one 1,000-gallon and one 500-gallon gasoline USTs, and three waste oil USTs of unknown capacity onsite. According to available information, a soil and groundwater investigation was completed in 1989 to assess the potential for tanks to be present and to determine if any contamination was present from the tanks at the subject property. Five exploratory soil borings were advanced to a depth of approximately 15 feet below ground surface (bgs) and three soil samples were analyzed for total petroleum hydrocarbons as gasoline (TPH-g), benzene, toluene, ethylbenzene, and xylenes (BTEX), or oil & grease (O&G). The laboratory analysis results indicated no detectable concentration of TPH-g, BTEX, or O&G in all of the three soil samples analyzed. Four of the five exploratory borings were converted into groundwater monitoring wells, screened at approximately 35 to 47 feet bgs, and the four groundwater samples were analyzed for TPH-g, BTEX, and O&G. The laboratory analysis result indicated no detectable concentration of TPH-g, BTEX or O&G in all of the four groundwater samples analyzed.

Although documentation regarding the proper removal of the identified USTs was not available; four of the five USTs were reportedly located in the area of the foundations for the existing building at the subject property, which includes continuous perimeter footings extending to depths ranging from 18 to 24 inches bgs; and the fifth UST location was anticipated to be located

east of Building A where an existing storm water trench drain was installed at several feet bgs. In addition, the soil condition beneath the exploratory boring advanced at the south corner of Building A, in the vicinity of the reported fifth UST, indicated sandy gravel to approximately 9 feet bgs, which is common backfill material during tank excavation; and boring logs from a previous soil report for the subject property prepared by Cleary Consultants, Inc. dated 1981, indicated that 8 borings ranging from 3 to 30 feet bgs did not show discoloration, much variations between borings, or unusual odor in the report. Furthermore, a geophysical survey completed at the subject property in 1995 did not identify any existing tanks onsite.

Based on the reported removal of the tanks and available analytical results, the former auto dealership and USTs are considered a historical recognized environmental condition and no further action is considered necessary.

An *environmental issue* refers to environmental concerns identified by Partner, which do not qualify as RECs; however, warrant further discussion. The following was identified during the course of this assessment:

- The subject property is equipped with one dual sump pump located under a cabinet inside the kitchenette of Suite A-20 at the subject property. This sump pump is utilized to pump stormwater into the municipal sanitary sewer system. According to available information, the sump pump was installed in the early 1990s and is automatically engaged by an electronic control system. Based on the nature of use, the dual sump pump is not expected to represent a significant environmental concern.
- Partner noted the presence of four "Test Wells" located throughout the subject property. The wells are related to the subsurface investigation completed in 1989, which is summarized above. If the wells are no longer being tested or utilized, they should be properly decommissioned.

Conclusions, Opinions and Recommendations

Partner has performed a Phase I Environmental Site Assessment in conformance with the scope and limitations of ASTM Practice E1527-13 of 5150 El Camino Real in the City of Los Altos, Santa Clara County, California (the "subject property"). Any exceptions to, or deletions from, this practice are described in Section 1.5 of this report.

This assessment has revealed evidence of recognized environmental conditions and/or environmental issues in connection with the subject property. Based on the conclusions of this assessment, Partner recommends the following:

- Partner recommends that the four testing wells located throughout the subject property be properly abandoned or destroyed in accordance with the local or state regulatory agencies.

8.0 SIGNATURES OF ENVIRONMENTAL PROFESSIONALS

Partner has performed a Phase I Environmental Site Assessment of the property located at 5150 El Camino Real in the City of Los Altos, Santa Clara County, California in conformance with the scope and limitations of the protocol and the limitations stated earlier in this report. Exceptions to or deletions from this protocol are discussed earlier in this report.

By signing below, Partner declares that, to the best of our professional knowledge and belief, we meet the definition of *Environmental Professional* as defined in §312.10 of 40 CFR §312. Partner has the specific qualifications based on education, training, and experience to assess a property of the nature, history, and setting of the subject property. Partner has developed and performed the all appropriate inquiries in conformance with the standards and practices set forth in 40 CFR Part 312.

Prepared By:



Mr. Brian Kim
Environmental Professional

Reviewed By:



Mr. Steve Kovach
Senior Author

9.0 REFERENCES

Reference Documents

American Society for Testing and Materials, Standard Practice for Environmental Site Assessments: Phase I Environmental Site Assessment Process, ASTM Designation: E1527-13.

Environmental Data Resources (EDR), Radius Report, February 2018

Federal Emergency Management Agency, Federal Insurance Administration, National Flood Insurance Program, Flood Insurance Map, accessed via internet, February 2018

United States Department of Agriculture, Natural Resources Conservation Service, accessed via internet, February 2018

United States Department of Agriculture, Natural Resources Conservation Service, Web Soil Survey, accessed via the internet, February 2018

United States Environmental Protection Agency, EPA Map of Radon Zones (Document EPA-402-R-93-071), accessed via the internet, February 2018

United States Geological Survey, accessed via the Internet, February 2018

United States Geological Survey Topographic Map, 7.5 minute series, accessed via internet, February 2018

FI RES

- 1 SITE LOCATION MAP**
- 2 SITE PLAN**
- 3 TOPOGRAPHIC MAP**

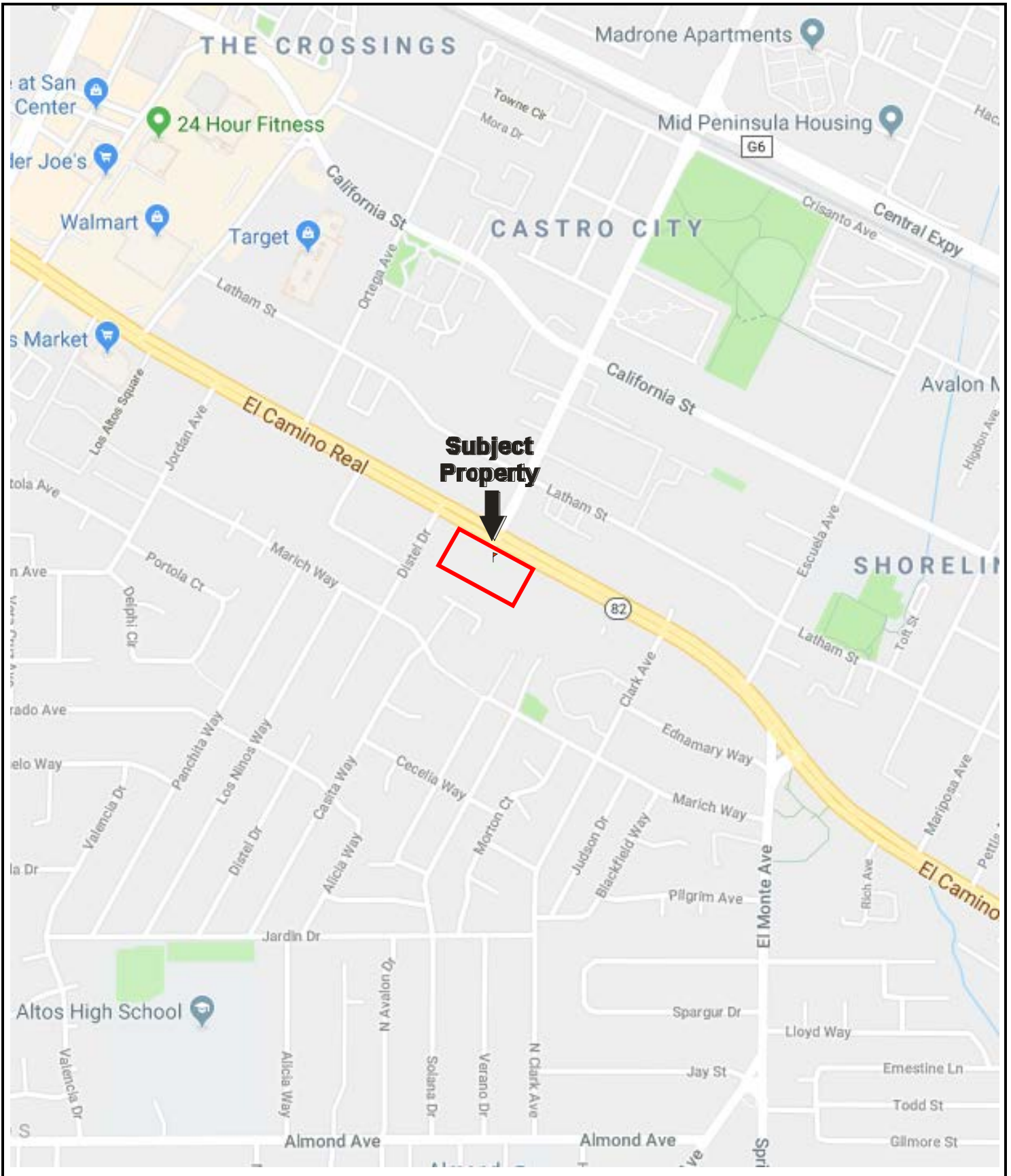

Drawing Not To Scale

KEY:
 Subject Property 

FIGURE 1: SITE LOCATION MAP
 Project No. 18-206065.1



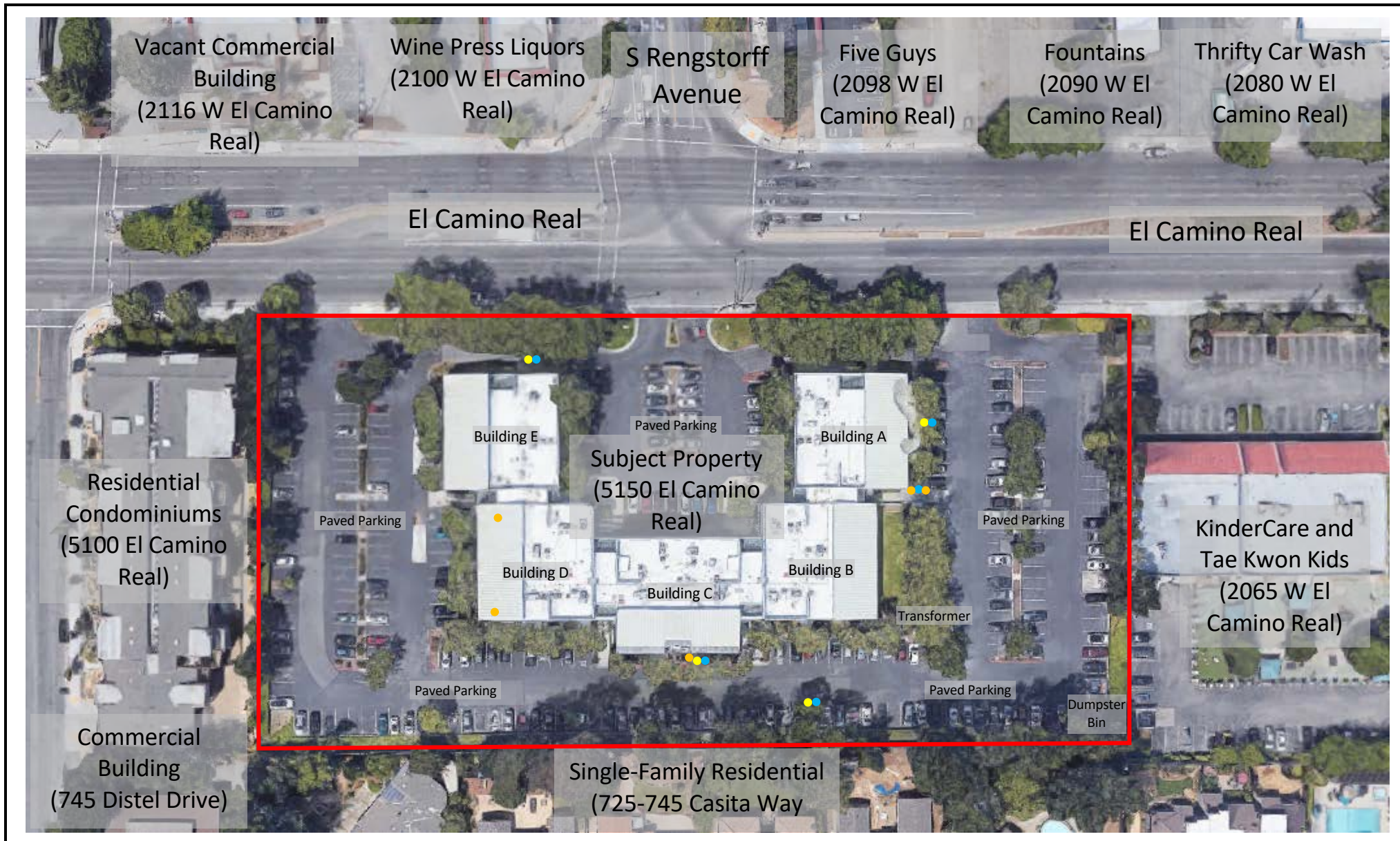

KEY: Subject Property
 Testing Well Former Borings
 App. location of former USTs

FIGURE 2: SITE PLAN
 Project No. 18-206065.1



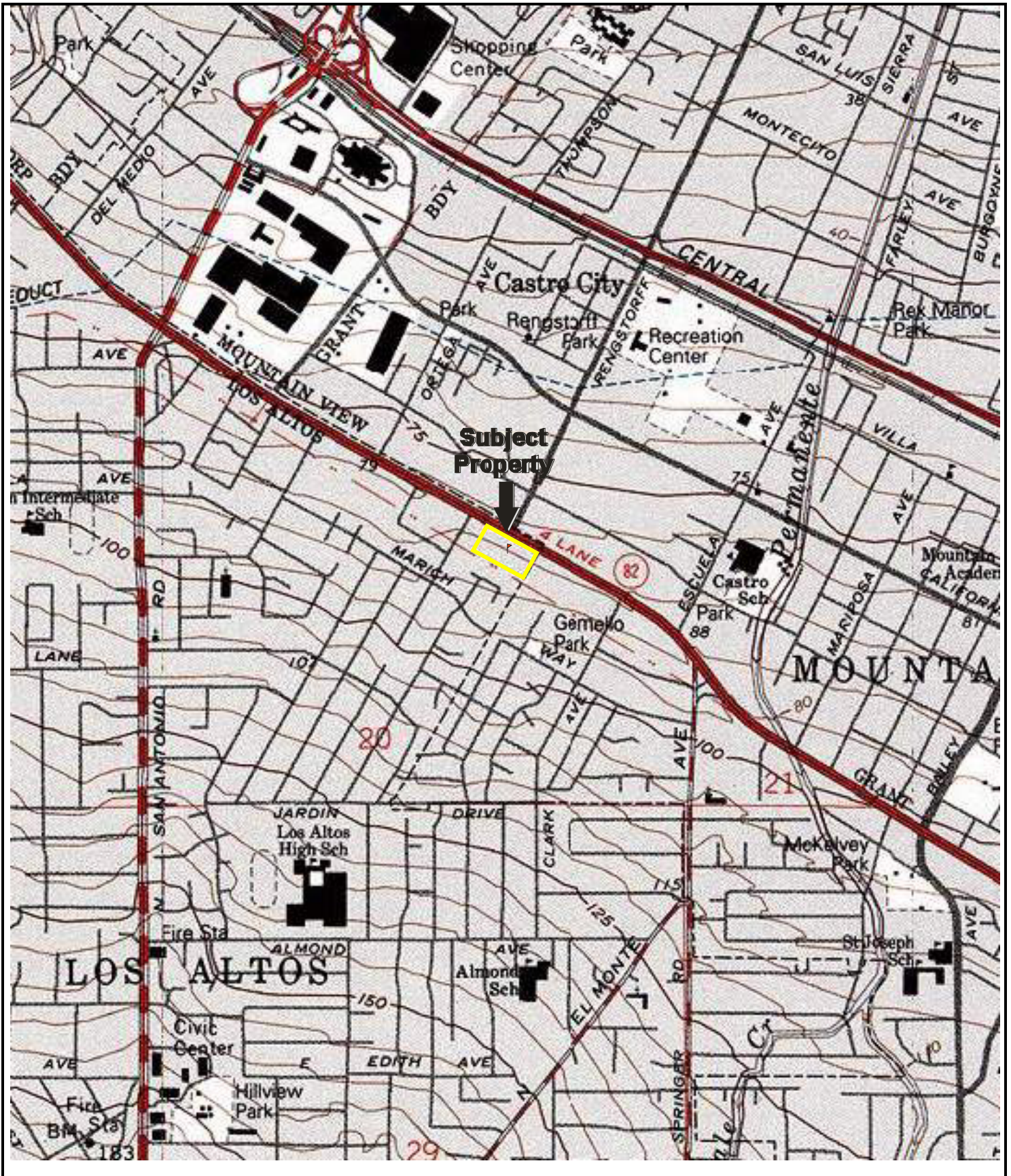

USGS 7.5 Minute *Mountain View, California* Quadrangle
 Created: 1997

KEY:
 Subject Property 

FIGURE 3: TOPOGRAPHIC MAP
 Project No. 18-206065.1



APPENDIX A: SITE PHOTOGRAPHS



1. View of the main driveway entrance to the subject property.



2. View of the paved parking area located at the southeastern portion of the subject property.



3. View of the front, northeastern portion of the subject property, adjacent to El Camino Real.



4. View of the southeastern side of the subject property building and paved parking area.



5. View of the dumpster bins enclosure located at the south-southeastern portion of the property.



6. View of the transformer located adjacent to the southeast of the subject property building.



7. View of the paved parking area located along the southwestern border of the subject property.



8. View of one of four testing wells located throughout the subject property.



9. View of the paved parking area located at the northwestern portion of the subject property.



10. View of the northwestern side of the subject property building and paved parking area.



11. View of the paved driveway located adjacent to the northeast of the subject property building.



12. View of two of four testing wells located throughout the subject property.



13. View of an area under construction, located at the central portion of the subject property.



14. View of a typical entrance to the lobby area of the subject property building.

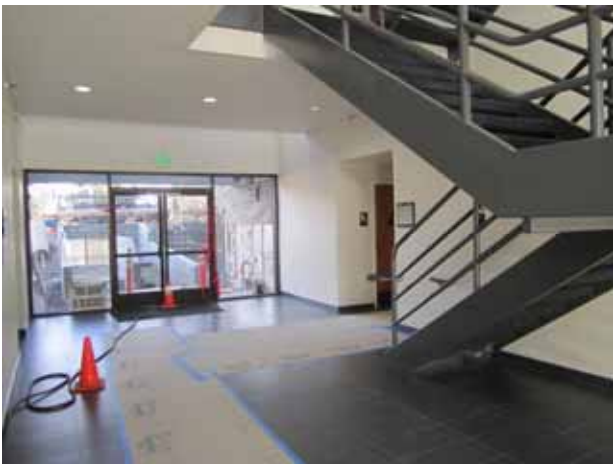

15. View of a typical lobby area located inside the subject property building.



16. View of a typical restroom located inside the subject property building.



17. View of a typical hydraulic elevator located inside the subject property building.



18. View of the hydraulic elevator equipment room located inside the subject property building.



19. View of a typical access hallway located inside the subject property building.



20. View of typical interior transformers located inside the subject property building.



21. View of the main electrical room located inside the subject property building.



22. View of the maintenance supply room located inside the subject property building.



23. View of a typical janitors room located inside the subject property building.

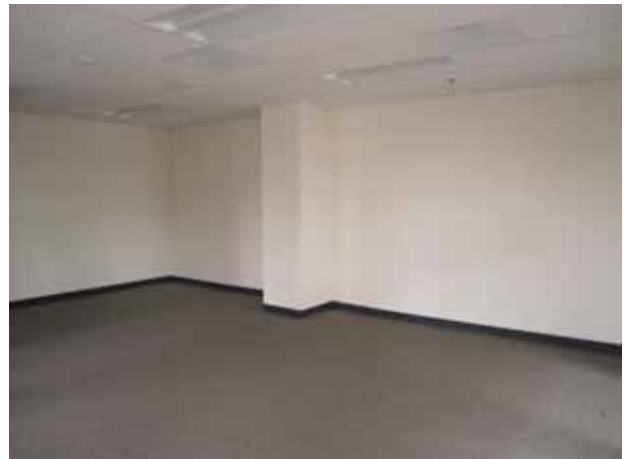

24. View of the general office space located inside the vacant Suite A-24 at the subject property.



25. View of the general office space located inside the vacant Suite A-24 at the subject property.



26. View of the general office space located inside the vacant Suite D-30 at the subject property.



27. View of the kitchenette area located inside the vacant Suite D-30 at the subject property.



28. View of a typical under-the-counter, tank-less water heater located inside the building onsite.



29. View of a general office room located inside the vacant Suite D-30 at the subject property.



30. View of the general office space located inside the Suite A-20 at the subject property.



31. View of the kitchenette room located inside the Suite A-20 at the subject property.



32. View of the dual sump pump at the kitchenette located inside the Suite A-20 onsite.



33. View of the controls for the dual sump pump at the kitchenette located inside the Suite A-20.



34. View of the general office space located inside the Suite E-30 at the subject property.



35. View of the laboratory room located inside the Suite E-30 at the subject property.



36. View of the kitchenette room located inside the Suite E-30 at the subject property.



37. View of the general office space located inside the vacant Suite B-23 at the subject property.



38. View of the kitchenette room located inside the vacant Suite B-23 at the subject property.



39. View of the adjacent property to the northwest of the subject property.



40. View of the adjacent property to the northeast of the subject property, across El Camino Real.



41. View of the adjacent property to the southeast of the subject property.



42. View of the adjacent property to the southwest of the subject property.

APPENDI B: HISTORICAL/RE LATORY DOC MENTATION



5150 El Camino Real

5150 El Camino Real

Los Altos, CA 94022

Inquiry Number: 5175278.9

February 02, 2018

The EDR Aerial Photo Decade Package



6 Armstrong Road, 4th floor
Shelton, CT 06484
Toll Free: 800.352.0050
www.edrnet.com

Site Name:

5150 El Camino Real
 5150 El Camino Real
 Los Altos, CA 94022
 EDR Inquiry # 5175278.9

Client Name:

Partner Engineering and Science, Inc.
 2154 Torrance Blvd, Suite 200
 Torrance, CA 90501-0000
 Contact: Andrew Marcum



Environmental Data Resources, Inc. (EDR) Aerial Photo Decade Package is a screening tool designed to assist environmental professionals in evaluating potential liability on a target property resulting from past activities. EDR's professional researchers provide digitally reproduced historical aerial photographs, and when available, provide one photo per decade.

Search Results:

<u>Year</u>	<u>Scale</u>	<u>Details</u>	<u>Source</u>
1939	1"=500'	Flight Date: July 31, 1939	USDA
1948	1"=500'	Flight Date: September 26, 1948	USDA
1950	1"=500'	Flight Date: April 03, 1950	USDA
1956	1"=500'	Flight Date: July 02, 1956	USDA
1963	1"=500'	Flight Date: June 24, 1963	USGS
1968	1"=500'	Flight Date: June 14, 1968	USGS
1974	1"=500'	Flight Date: June 26, 1974	USGS
1982	1"=500'	Flight Date: July 05, 1982	USDA
1991	1"=500'	Acquisition Date: October 30, 1991	USGS/DOQQ
1998	1"=500'	Flight Date: August 27, 1998	USDA
2006	1"=500'	Flight Year: 2006	USDA/NAIP
2010	1"=500'	Flight Year: 2010	USDA/NAIP
2014	1"=500'	Flight Year: 2014	USDA/NAIP

When delivered electronically by EDR, the aerial photo images included with this report are for ONE TIME USE ONLY. Further reproduction of these aerial photo images is prohibited without permission from EDR. For more information contact your EDR Account Executive.

Disclaimer - Copyright and Trademark Notice

This Report contains certain information obtained from a variety of public and other sources reasonably available to Environmental Data Resources, Inc. It cannot be concluded from this Report that coverage information for the target and surrounding properties does not exist from other sources. NO WARRANTY EXPRESSED OR IMPLIED, IS MADE WHATSOEVER IN CONNECTION WITH THIS REPORT. ENVIRONMENTAL DATA RESOURCES, INC. SPECIFICALLY DISCLAIMS THE MAKING OF ANY SUCH WARRANTIES, INCLUDING WITHOUT LIMITATION, MERCHANTABILITY OR FITNESS FOR A PARTICULAR USE OR PURPOSE. ALL RISK IS ASSUMED BY THE USER. IN NO EVENT SHALL ENVIRONMENTAL DATA RESOURCES, INC. BE LIABLE TO ANYONE, WHETHER ARISING OUT OF ERRORS OR OMISSIONS, NEGLIGENCE, ACCIDENT OR ANY OTHER CAUSE, FOR ANY LOSS OF DAMAGE, INCLUDING, WITHOUT LIMITATION, SPECIAL, INCIDENTAL, CONSEQUENTIAL, OR EXEMPLARY DAMAGES. ANY LIABILITY ON THE PART OF ENVIRONMENTAL DATA RESOURCES, INC. IS STRICTLY LIMITED TO A REFUND OF THE AMOUNT PAID FOR THIS REPORT. Purchaser accepts this Report "AS IS". Any analyses, estimates, ratings, environmental risk levels or risk codes provided in this Report are provided for illustrative purposes only, and are not intended to provide, nor should they be interpreted as providing any facts regarding, or prediction or forecast of, any environmental risk for any property. Only a Phase I Environmental Site Assessment performed by an environmental professional can provide information regarding the environmental risk for any property. Additionally, the information provided in this Report is not to be construed as legal advice.

Copyright 2018 by Environmental Data Resources, Inc. All rights reserved. Reproduction in any media or format, in whole or in part, of any report or map of Environmental Data Resources, Inc., or its affiliates, is prohibited without prior written permission.

EDR and its logos (including Sanborn and Sanborn Map) are trademarks of Environmental Data Resources, Inc. or its affiliates. All other trademarks used herein are the property of their respective owners.

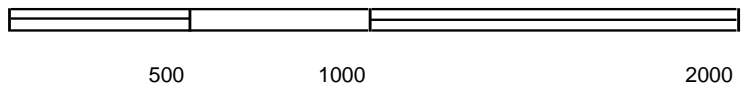

Key: Subject Property 

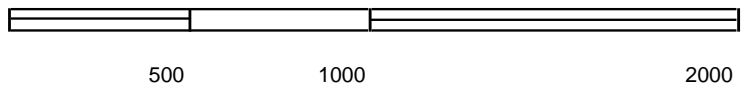

Key: Subject Property 

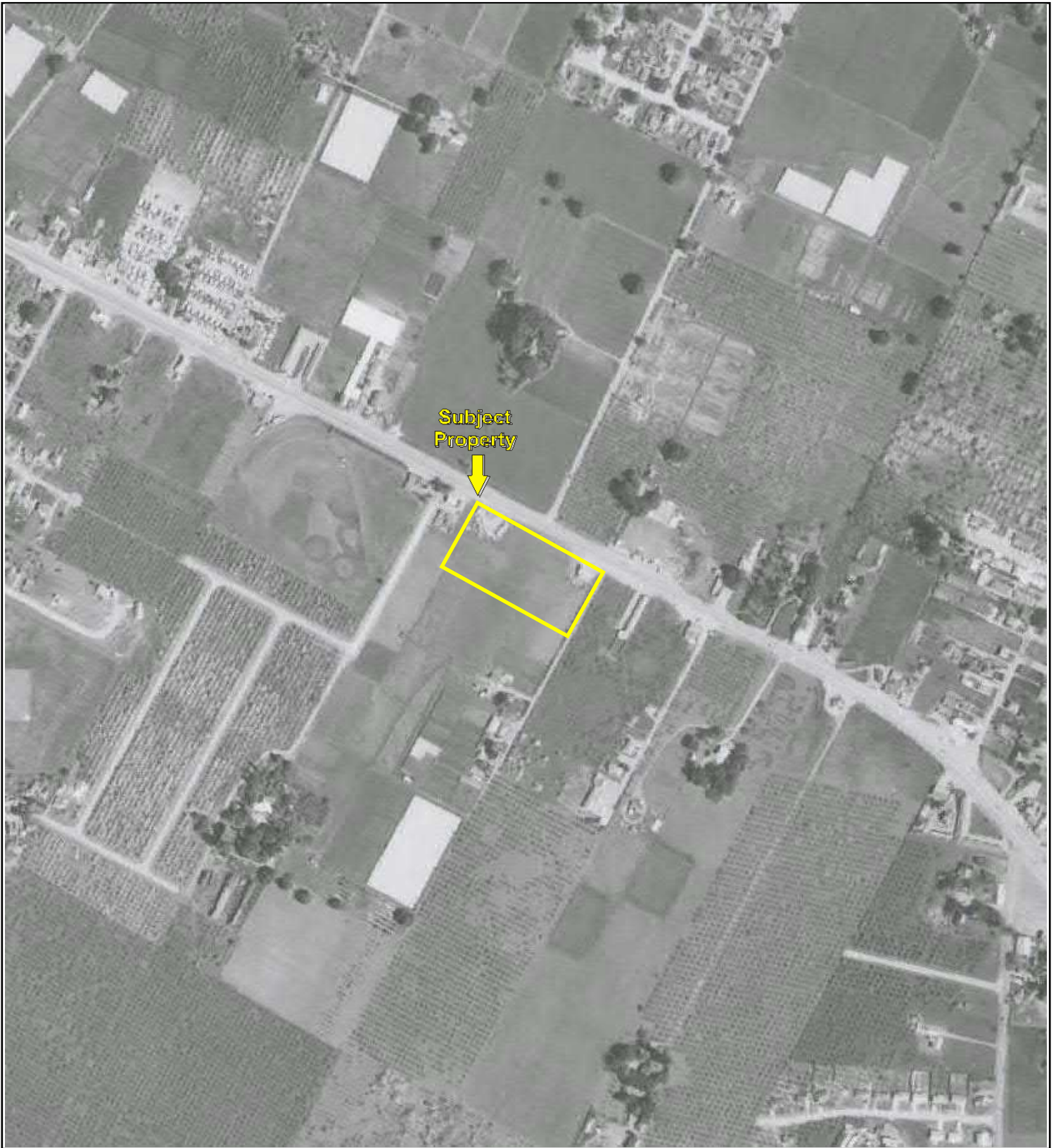

500

1000

2000



Key: Subject Property 

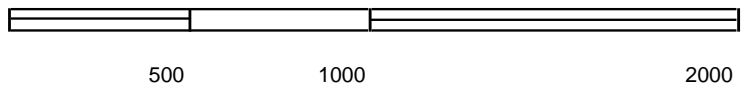
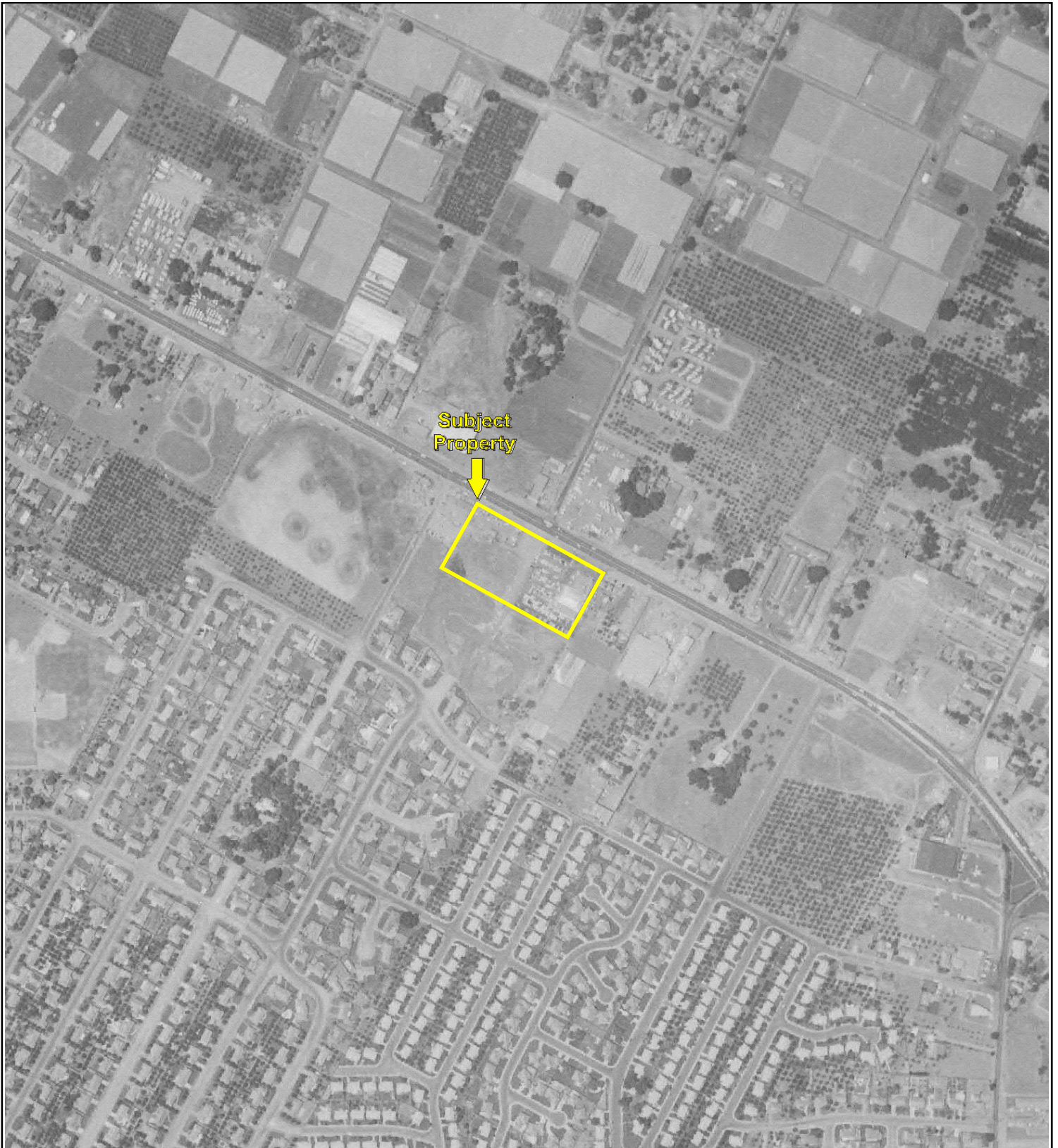

Key: Subject Property 

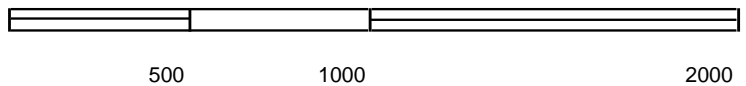

Key: Subject Property 



Key: Subject Property 



500

1000

2000



Key: Subject Property 

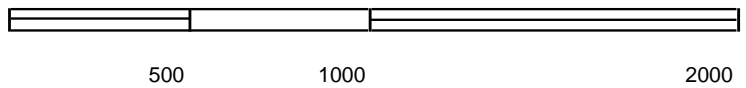

Key: Subject Property 

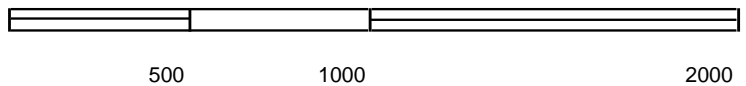

Key: Subject Property 

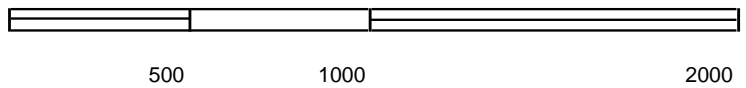
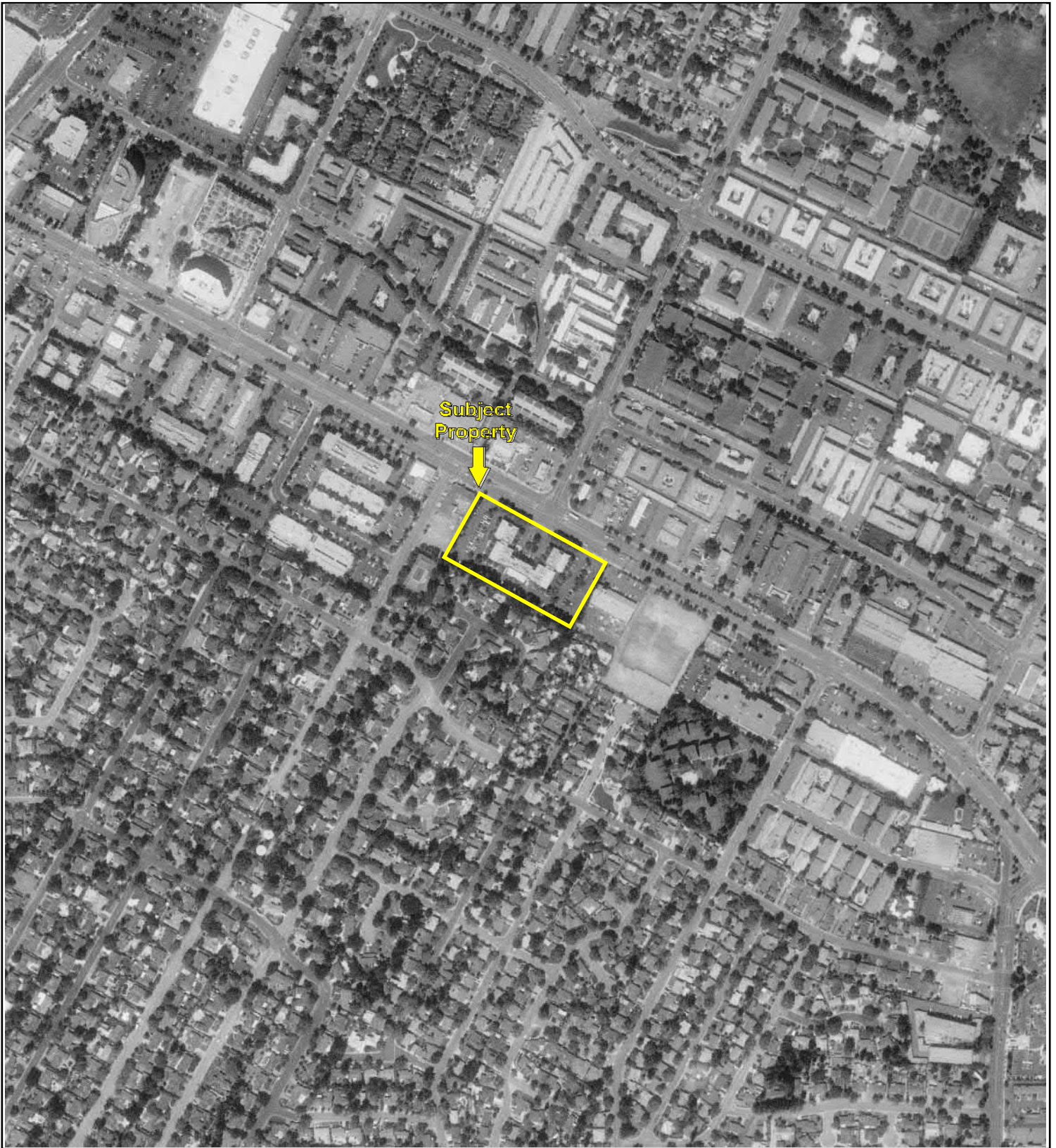

Key: Subject Property 

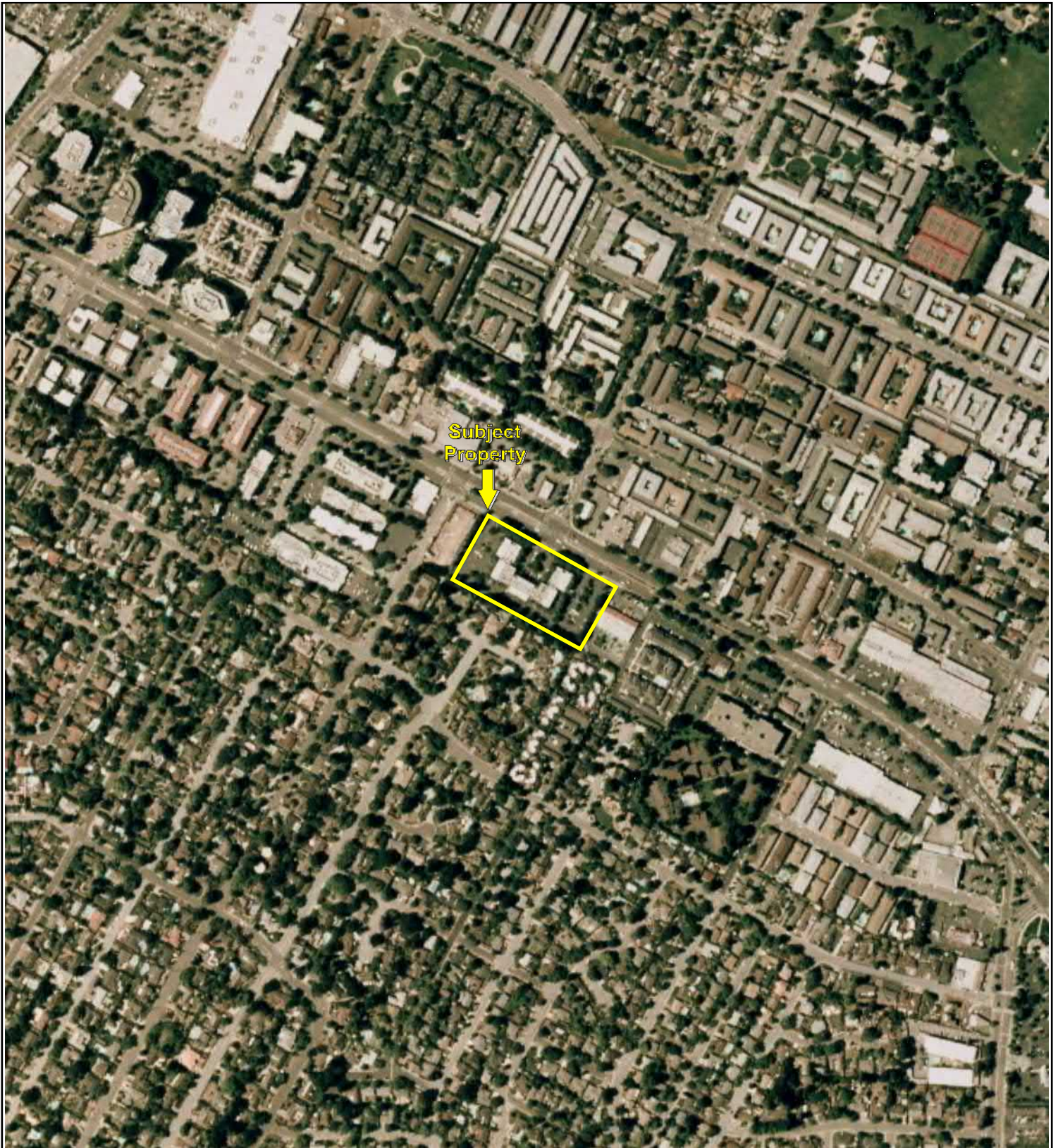

500

1000

2000



Key: Subject Property 

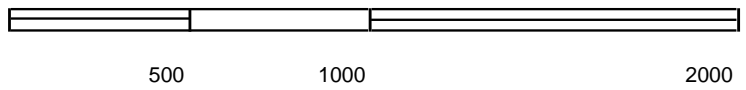
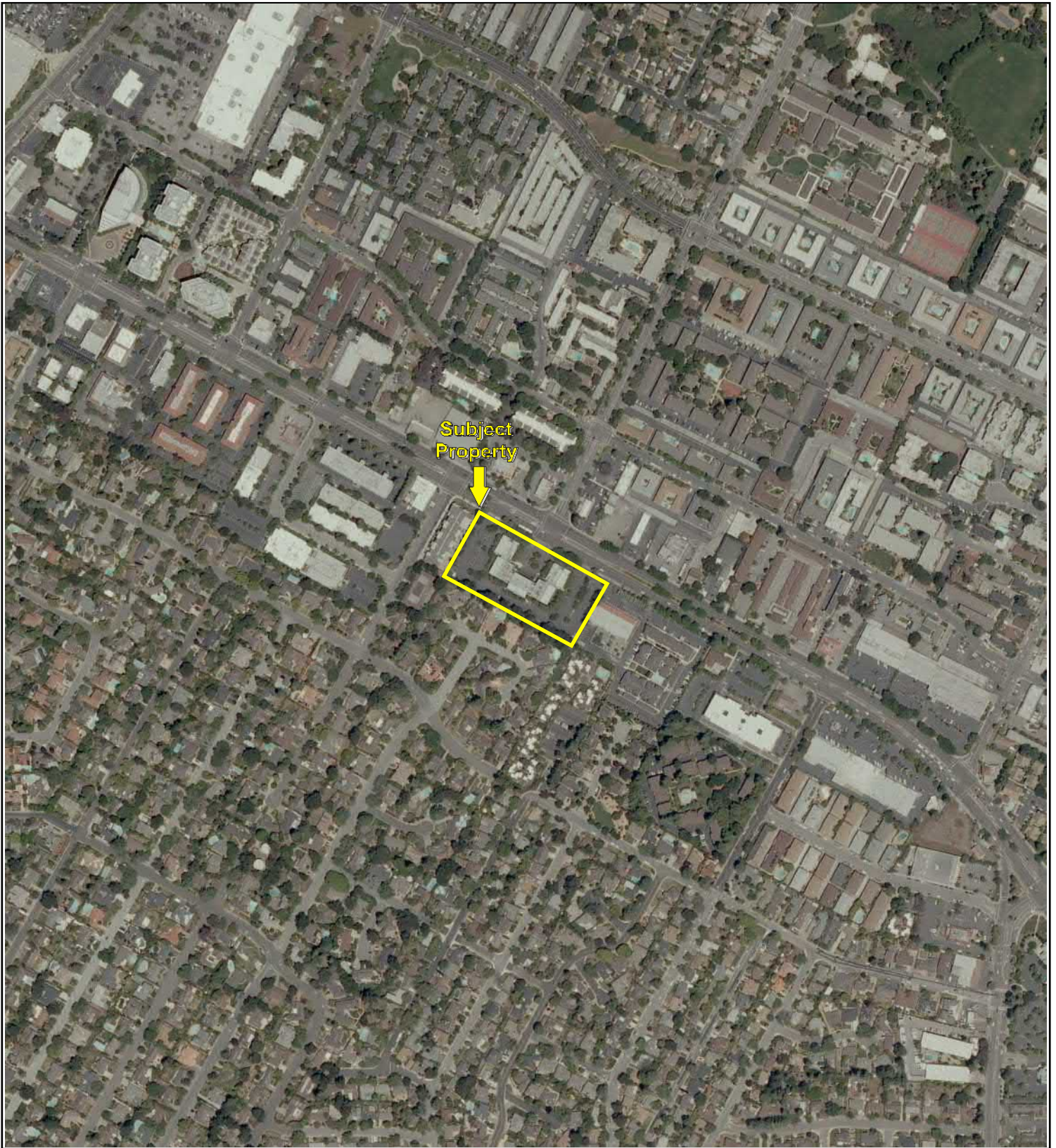

Key: Subject Property 

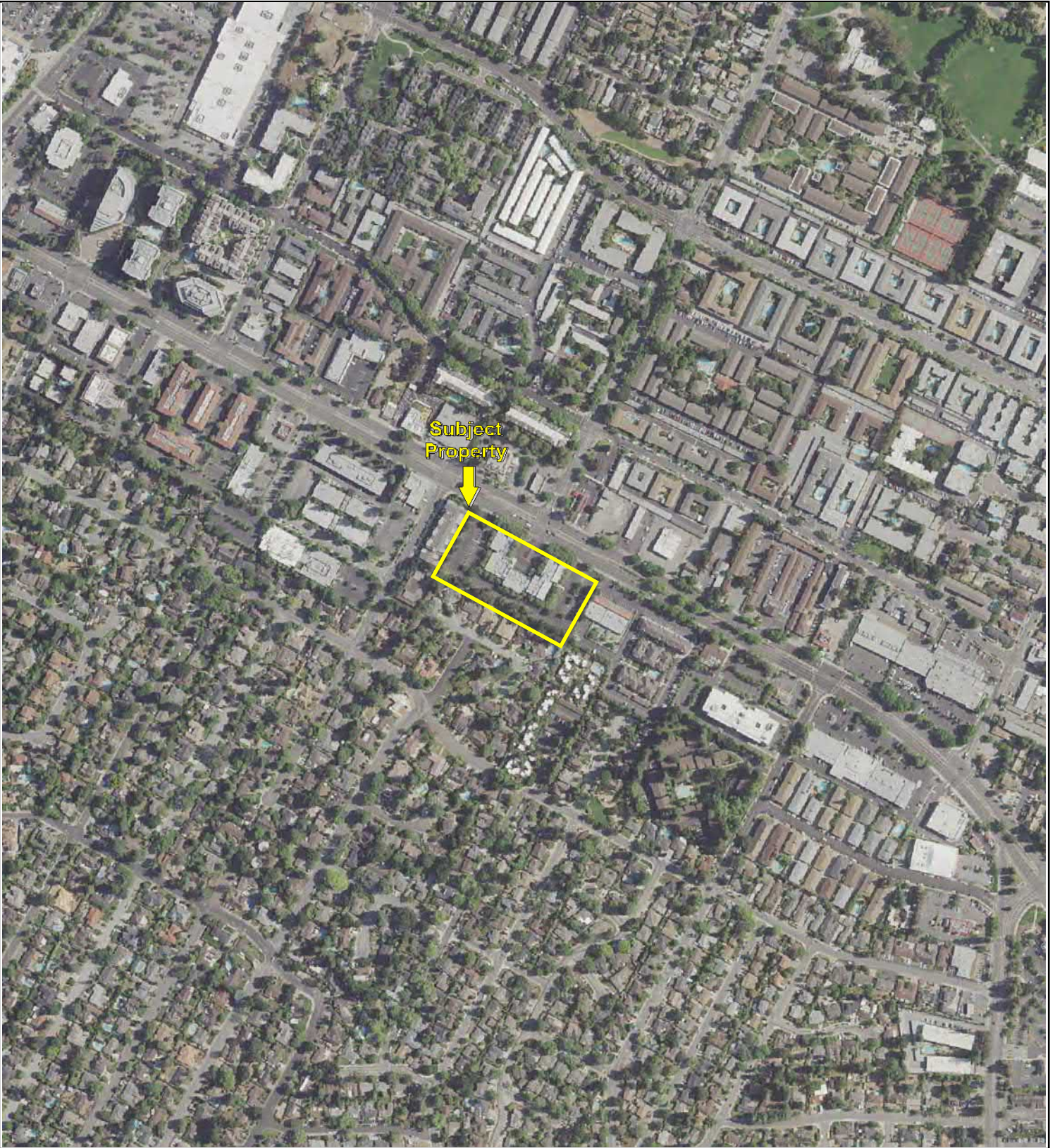

500

1000

2000



Key: Subject Property 

5150 El Camino Real

5150 El Camino Real

Los Altos, CA 94022

Inquiry Number: 5175278.4

February 01, 2018

EDR Historical Topo Map Report

with QuadMatch™



6 Armstrong Road, 4th floor
Shelton, CT 06484
Toll Free: 800.352.0050
www.edrnet.com

EDR Historical Topo Map Report

02/01/18

Site Name:

5150 El Camino Real
5150 El Camino Real
Los Altos, CA 94022
EDR Inquiry # 5175278.4

Client Name:

Partner Engineering and Science, Inc.
2154 Torrance Blvd, Suite 200
Torrance, CA 90501-0000
Contact: Andrew Marcum



EDR Topographic Map Library has been searched by EDR and maps covering the target property location as provided by Partner Engineering and Science, Inc. were identified for the years listed below. EDR's Historical Topo Map Report is designed to assist professionals in evaluating potential liability on a target property resulting from past activities. EDR's Historical Topo Map Report includes a search of a collection of public and private color historical topographic maps, dating back to the late 1800s.

Search Results:**Coordinates:**

P.O.#	5150 El Camino Real	Latitude:	37.395271 37° 23' 43" North
Project:	18-206065.1	Longitude:	-122.102275 -122° 6' 8" West
		UTM Zone:	Zone 10 North
		UTM X Meters:	579461.53
		UTM Y Meters:	4139100.61
		Elevation:	88.93' above sea level

Maps Provided:

1897	1968
1899	1973
1902	1980, 1981
1943	1995
1947	1997, 1999
1948	2012
1953	
1961	

Disclaimer - Copyright and Trademark Notice

This Report contains certain information obtained from a variety of public and other sources reasonably available to Environmental Data Resources, Inc. It cannot be concluded from this Report that coverage information for the target and surrounding properties does not exist from other sources. NO WARRANTY EXPRESSED OR IMPLIED, IS MADE WHATSOEVER IN CONNECTION WITH THIS REPORT. ENVIRONMENTAL DATA RESOURCES, INC. SPECIFICALLY DISCLAIMS THE MAKING OF ANY SUCH WARRANTIES, INCLUDING WITHOUT LIMITATION, MERCHANTABILITY OR FITNESS FOR A PARTICULAR USE OR PURPOSE. ALL RISK IS ASSUMED BY THE USER. IN NO EVENT SHALL ENVIRONMENTAL DATA RESOURCES, INC. BE LIABLE TO ANYONE, WHETHER ARISING OUT OF ERRORS OR OMISSIONS, NEGLIGENCE, ACCIDENT OR ANY OTHER CAUSE, FOR ANY LOSS OF DAMAGE, INCLUDING, WITHOUT LIMITATION, SPECIAL, INCIDENTAL, CONSEQUENTIAL, OR EXEMPLARY DAMAGES. ANY LIABILITY ON THE PART OF ENVIRONMENTAL DATA RESOURCES, INC. IS STRICTLY LIMITED TO A REFUND OF THE AMOUNT PAID FOR THIS REPORT. Purchaser accepts this Report "AS IS". Any analyses, estimates, ratings, environmental risk levels or risk codes provided in this Report are provided for illustrative purposes only, and are not intended to provide, nor should they be interpreted as providing any facts regarding, or prediction or forecast of, any environmental risk for any property. Only a Phase I Environmental Site Assessment performed by an environmental professional can provide information regarding the environmental risk for any property. Additionally, the information provided in this Report is not to be construed as legal advice.

Copyright 2018 by Environmental Data Resources, Inc. All rights reserved. Reproduction in any media or format, in whole or in part, of any report or map of Environmental Data Resources, Inc., or its affiliates, is prohibited without prior written permission.

EDR and its logos (including Sanborn and Sanborn Map) are trademarks of Environmental Data Resources, Inc. or its affiliates. All other trademarks used herein are the property of their respective owners.

Topo Sheet Key

This EDR Topo Map Report is based upon the following USGS topographic map sheets.

1897 Source Sheets



Palo Alto
1897
15-minute, 62500

1899 Source Sheets



Palo Alto
1899
15-minute, 62500

1902 Source Sheets



Santa Cruz
1902
30-minute, 125000

1943 Source Sheets



Palo Alto
1943
15-minute, 62500
Aerial Photo Revised 1940

Topo Sheet Key

This EDR Topo Map Report is based upon the following USGS topographic map sheets.

1947 Source Sheets

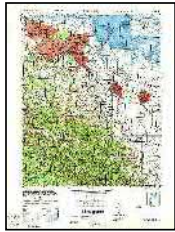

PALO ALTO
1947
15-minute, 50000

1948 Source Sheets



Palo Alto
1948
15-minute, 62500
Aerial Photo Revised 1948

1953 Source Sheets



Palo Alto
1953
7.5-minute, 24000
Aerial Photo Revised 1948



Mountain View
1953
7.5-minute, 24000
Aerial Photo Revised 1948



Cupertino
1953
7.5-minute, 24000
Aerial Photo Revised 1948

1961 Source Sheets

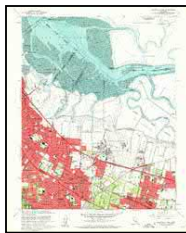

Mountain View
1961
7.5-minute, 24000
Aerial Photo Revised 1960



Cupertino
1961
7.5-minute, 24000
Aerial Photo Revised 1960

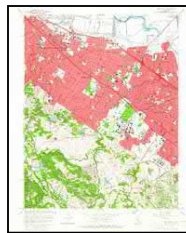

Palo Alto
1961
7.5-minute, 24000
Aerial Photo Revised 1960



Mindego Hill
1961
7.5-minute, 24000
Aerial Photo Revised 1960

Topo Sheet Key

This EDR Topo Map Report is based upon the following USGS topographic map sheets.

1968 Source Sheets

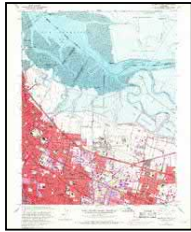

Mountain View
1968
7.5-minute, 24000
Aerial Photo Revised 1968



Mindego Hill
1968
7.5-minute, 24000
Aerial Photo Revised 1968



Cupertino
1968
7.5-minute, 24000
Aerial Photo Revised 1968

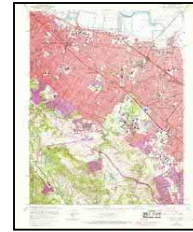

Palo Alto
1968
7.5-minute, 24000
Aerial Photo Revised 1968

1973 Source Sheets



Mindego Hill
1973
7.5-minute, 24000
Aerial Photo Revised 1968



Mountain View
1973
7.5-minute, 24000
Aerial Photo Revised 1973

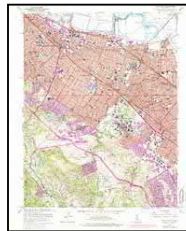

Palo Alto
1973
7.5-minute, 24000
Aerial Photo Revised 1973



Cupertino
1973
7.5-minute, 24000
Aerial Photo Revised 1973

1980, 1981 Source Sheets



Mindego Hill
1980
7.5-minute, 24000
Aerial Photo Revised 1978



Cupertino
1980
7.5-minute, 24000
Aerial Photo Revised 1979



Mountain View
1981
7.5-minute, 24000
Aerial Photo Revised 1979

1995 Source Sheets

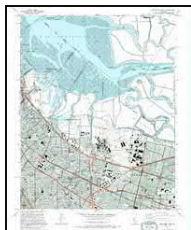

Mountain View
1995
7.5-minute, 24000
Aerial Photo Revised 1991



Cupertino
1995
7.5-minute, 24000
Aerial Photo Revised 1991



Mindego Hill
1995
7.5-minute, 24000
Aerial Photo Revised 1991

Topo Sheet Key

This EDR Topo Map Report is based upon the following USGS topographic map sheets.

1997, 1999 Source Sheets



Mindego Hill
1997
7.5-minute, 24000
Aerial Photo Revised 1991



Mountain View
1997
7.5-minute, 24000
Aerial Photo Revised 1997

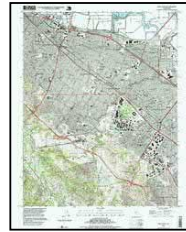

Palo Alto
1999
7.5-minute, 24000
Aerial Photo Revised 1999

2012 Source Sheets



Mountain View
2012
7.5-minute, 24000

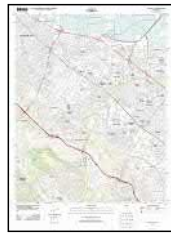

Palo Alto
2012
7.5-minute, 24000



Cupertino
2012
7.5-minute, 24000



Mindego Hill
2012
7.5-minute, 24000



TP, Palo Alto, 1897, 15-minute

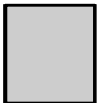
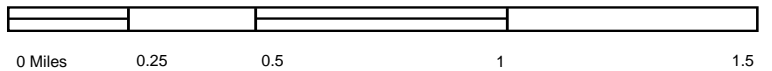

Key: Subject Property 

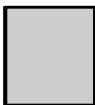

TP, Palo Alto, 1899, 15-minute

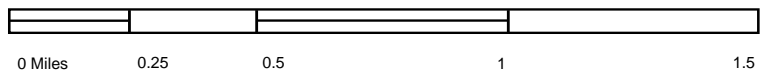

Key: Subject Property 



TP, Santa Cruz, 1902, 30-minute

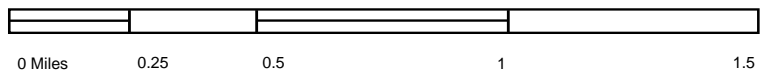

Key: Subject Property 

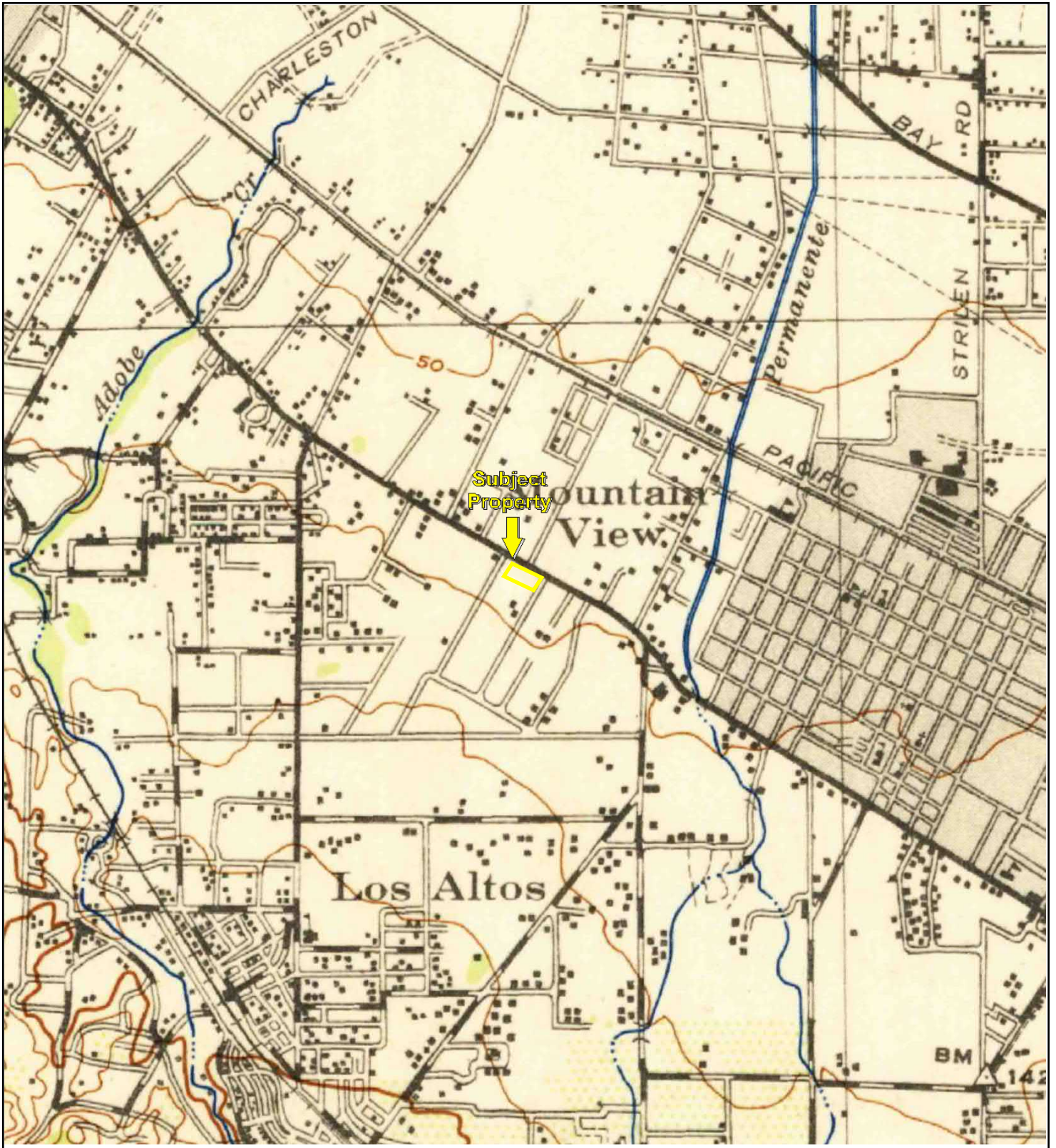

TP, Palo Alto, 1943, 15-minute

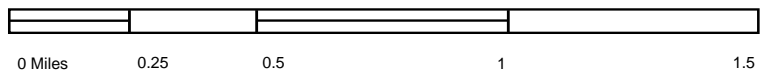

Key: Subject Property 

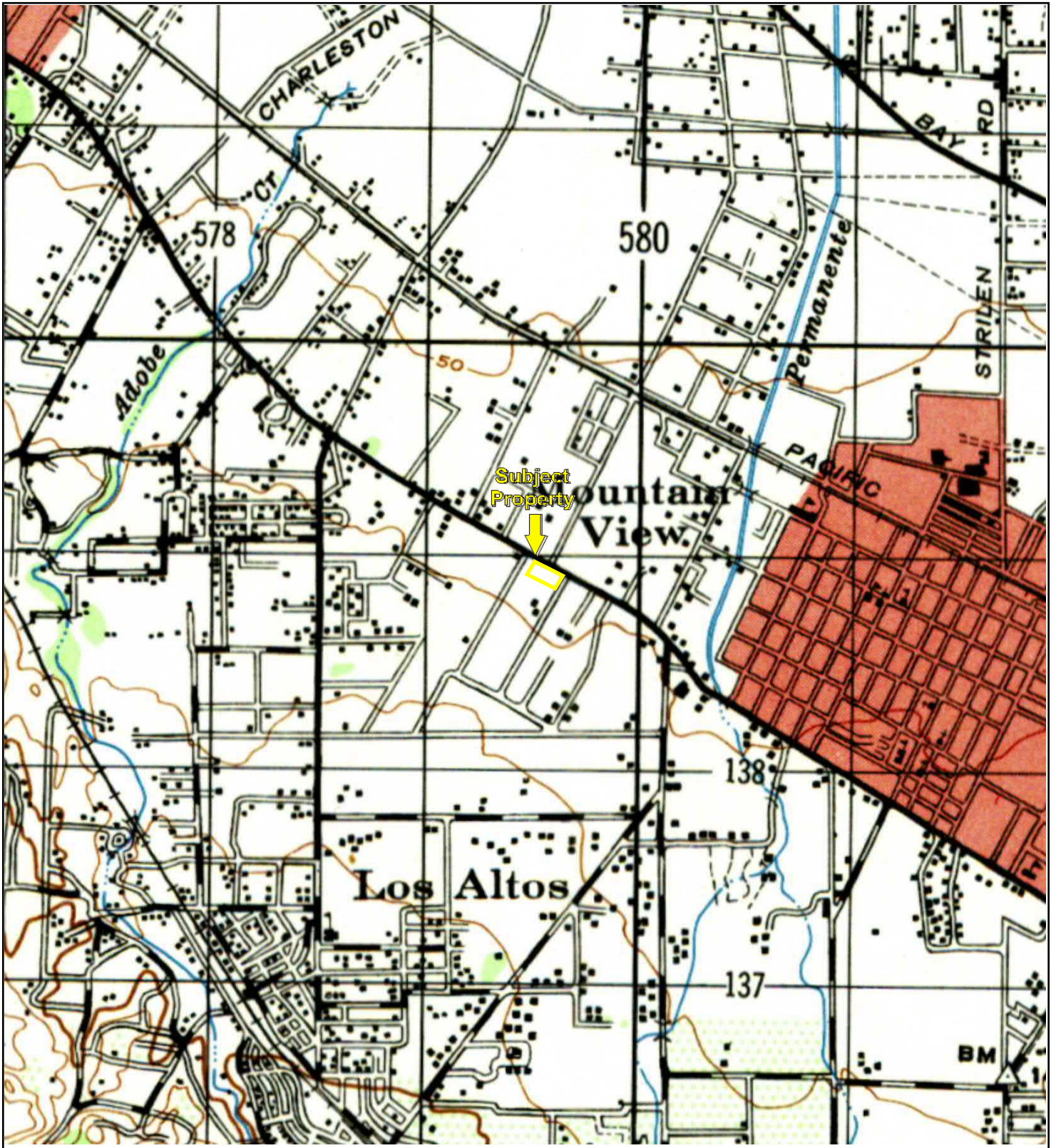

TP, PALO ALTO, 1947, 15-minute

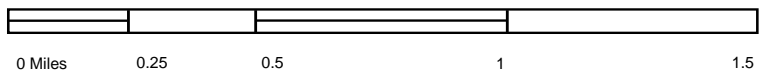

Key: Subject Property 

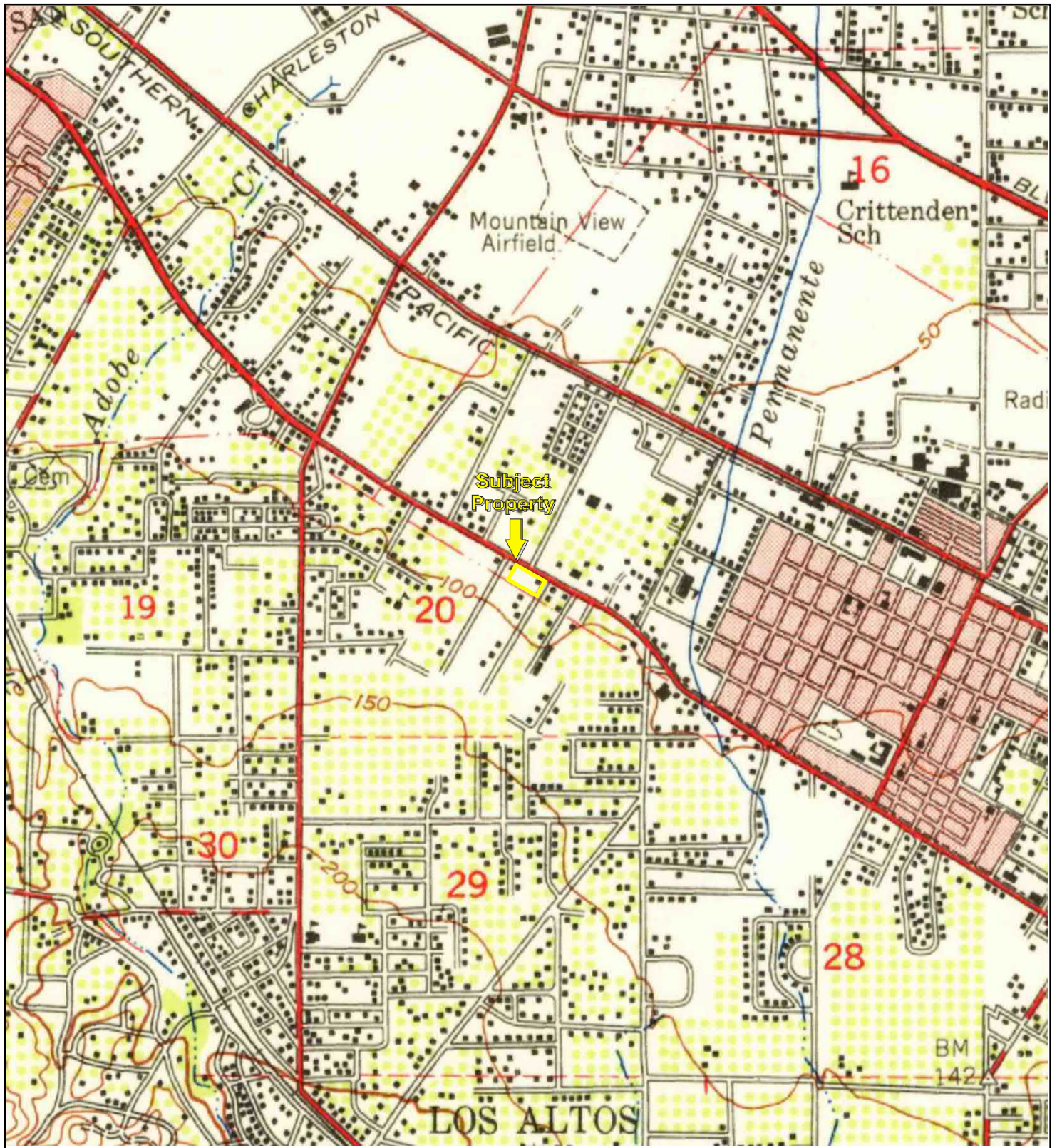

TP, Palo Alto, 1948, 15-minute

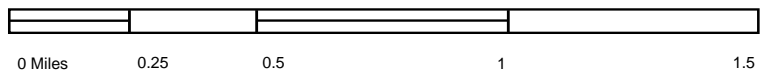

Key: Subject Property 

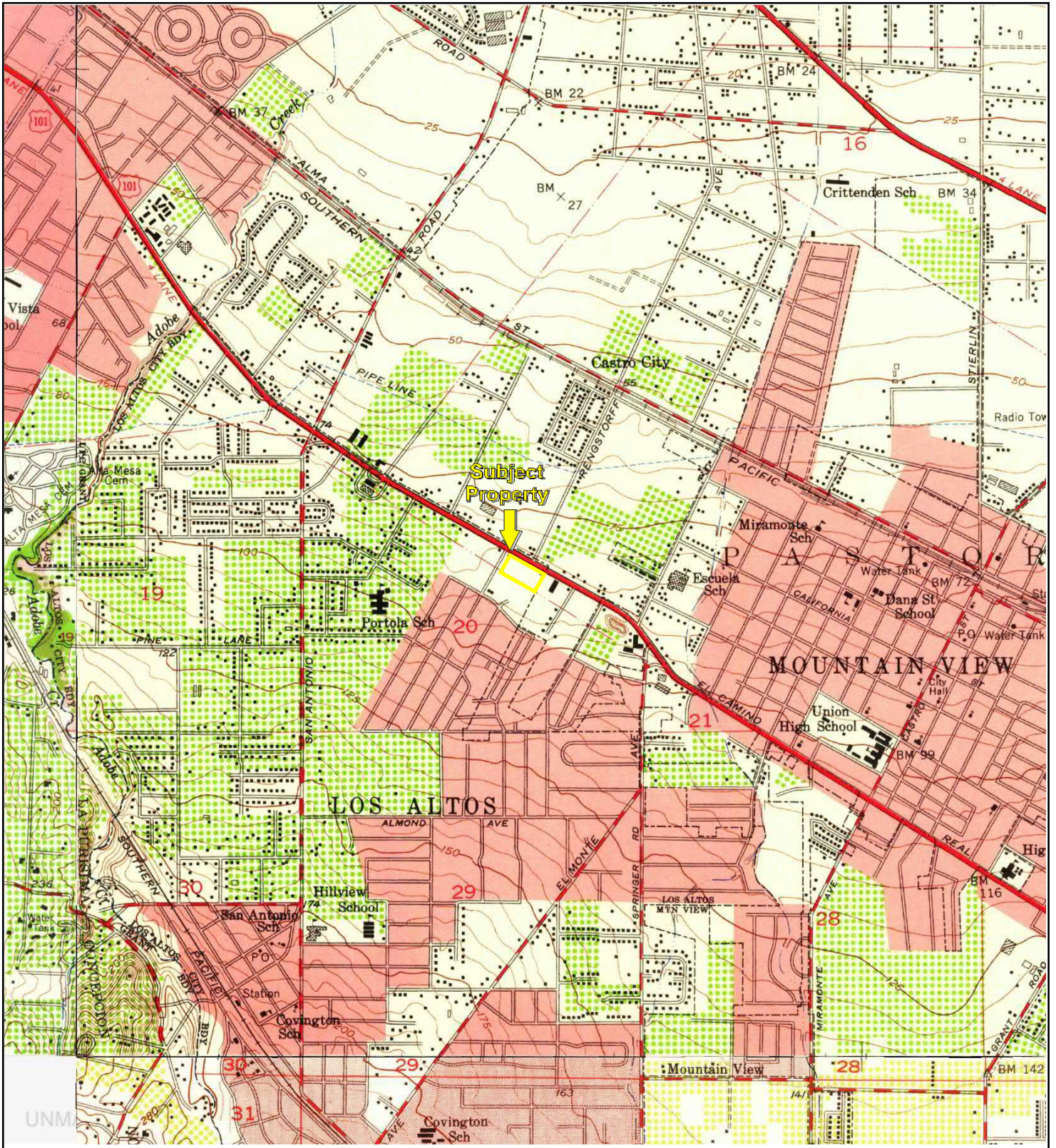

TP, Mountain View, 1953, 7.5-minute
 S, Cupertino, 1953, 7.5-minute
 NW, Palo Alto, 1953, 7.5-minute

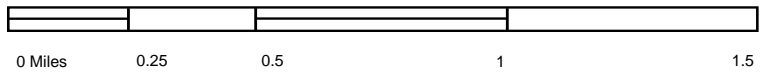

Key: Subject Property

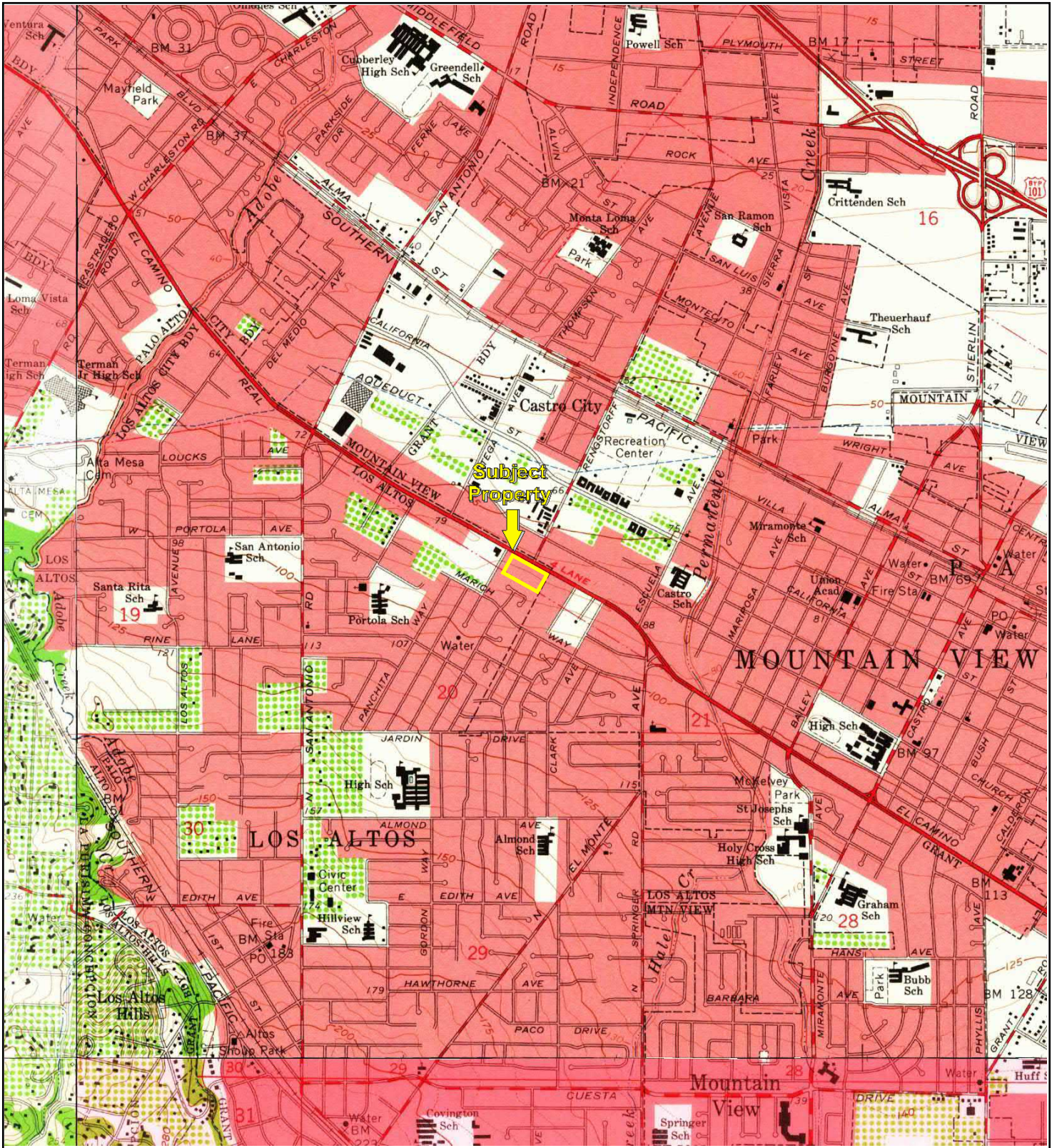

TP, Mountain View, 1961, 7.5-minute
 S, Cupertino, 1961, 7.5-minute
 SW, Mindego Hill, 1961, 7.5-minute
 NW, Palo Alto, 1961, 7.5-minute

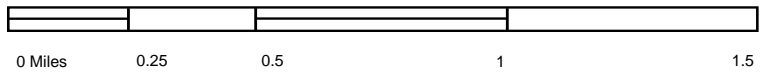

Key: Subject Property

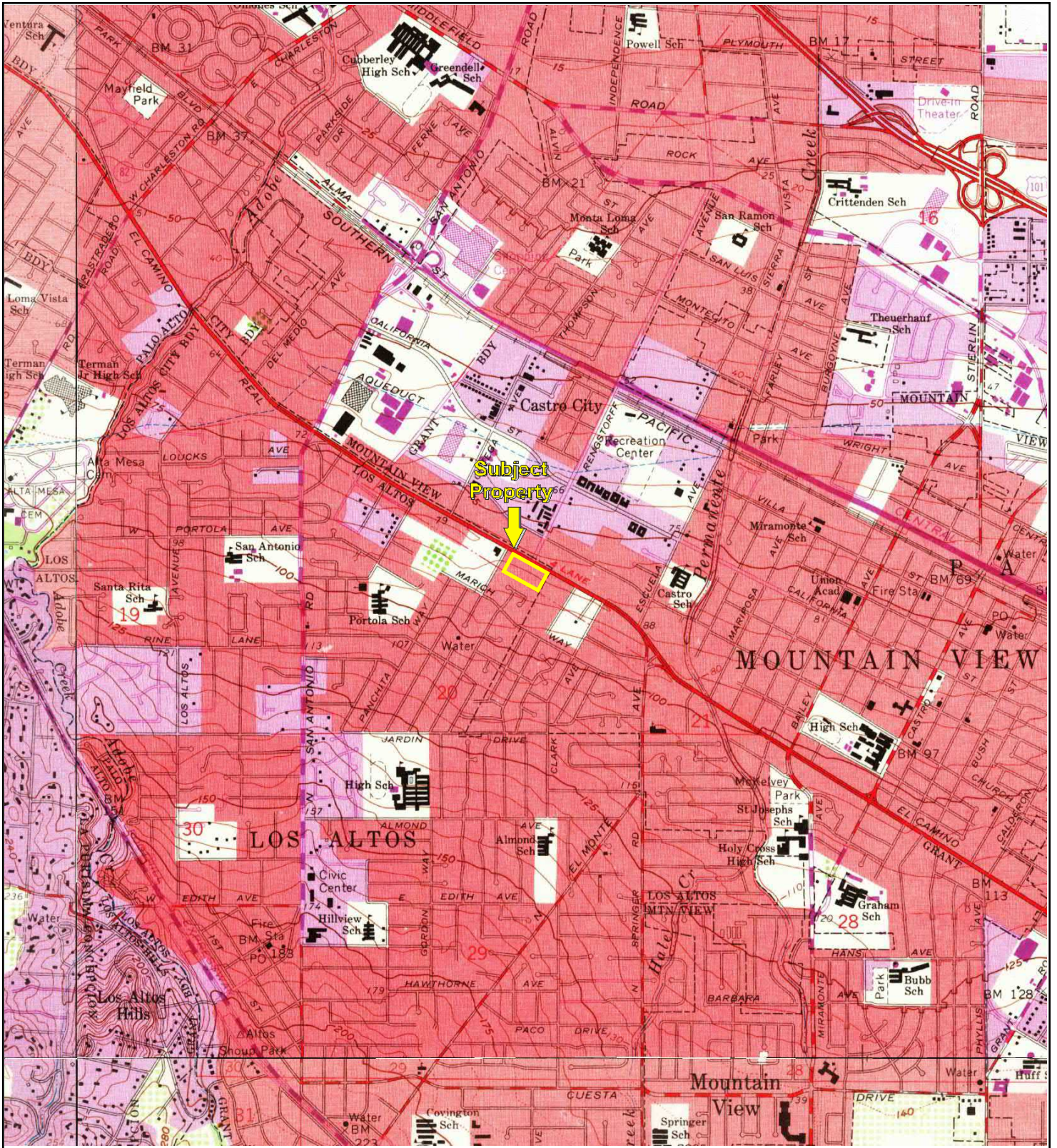

TP, Mountain View, 1968, 7.5-minute
 S, Cupertino, 1968, 7.5-minute
 SW, Mindego Hill, 1968, 7.5-minute
 NW, Palo Alto, 1968, 7.5-minute



Key: Subject Property

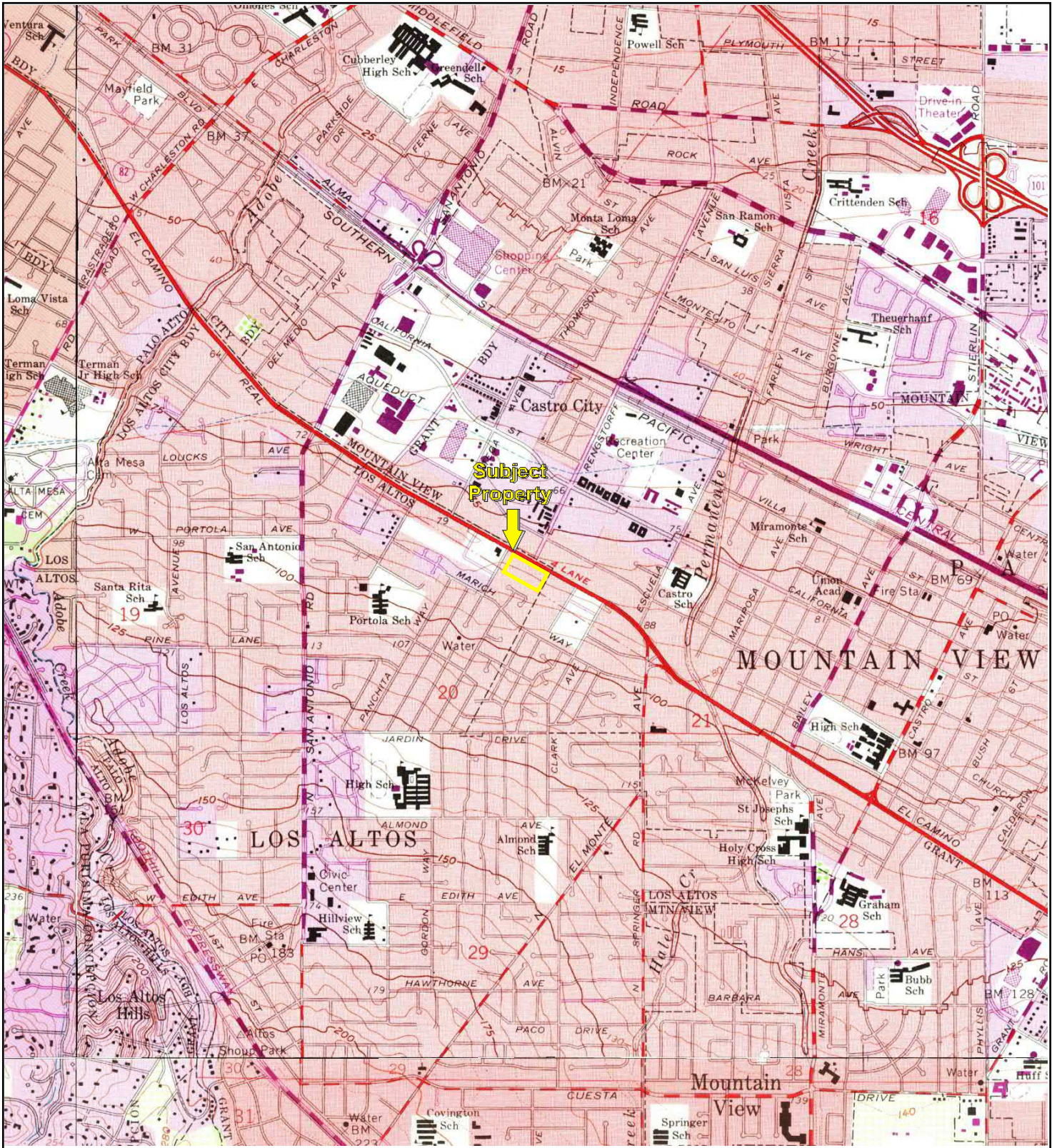

TP, Mountain View, 1973, 7.5-minute
 S, Cupertino, 1973, 7.5-minute
 SW, Mindego Hill, 1973, 7.5-minute
 NW, Palo Alto, 1973, 7.5-minute

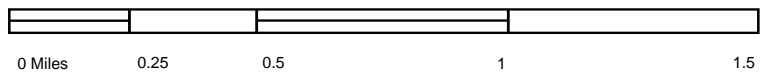

Key: Subject Property 

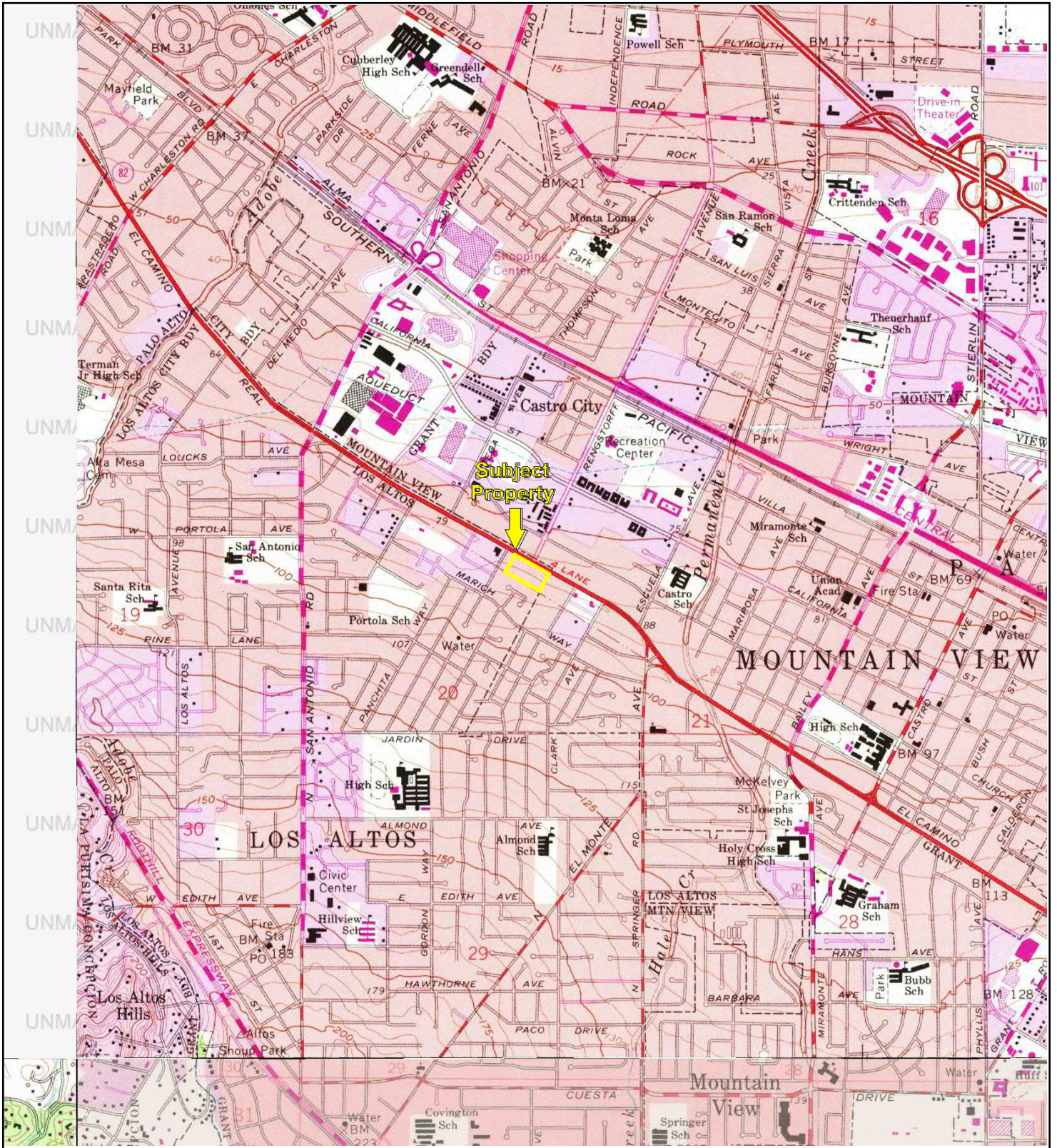

TP, Mountain View, 1981, 7.5-minute
 S, Cupertino, 1980, 7.5-minute
 SW, Mindego Hill, 1980, 7.5-minute

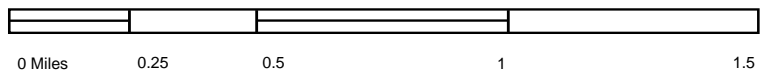

0 Miles 0.25 0.5 1 1.5



Key: Subject Property

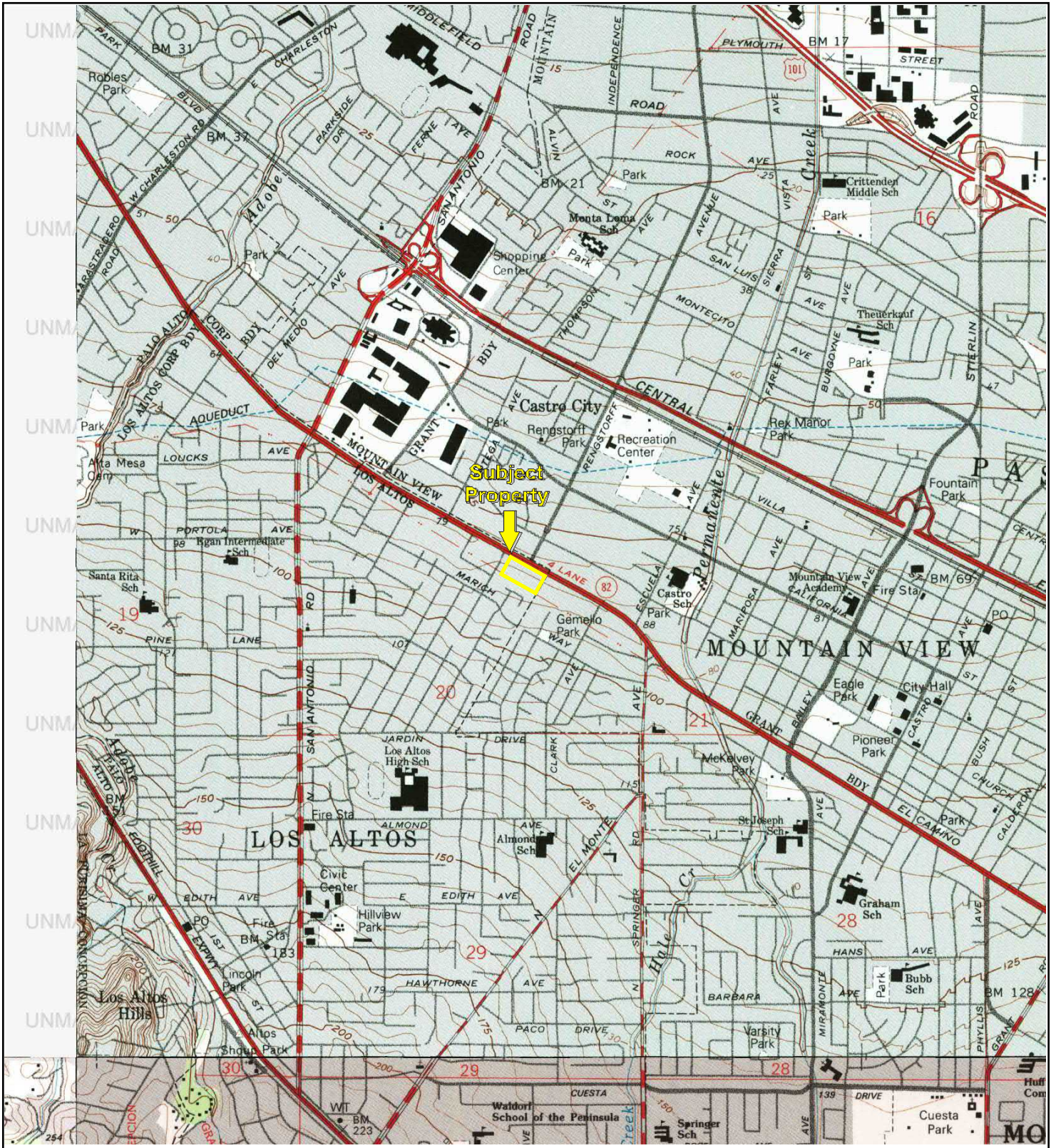

TP, Mountain View, 1995, 7.5-minute
 S, Cupertino, 1995, 7.5-minute
 SW, Mindego Hill, 1995, 7.5-minute

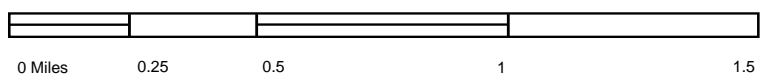

Key: Subject Property

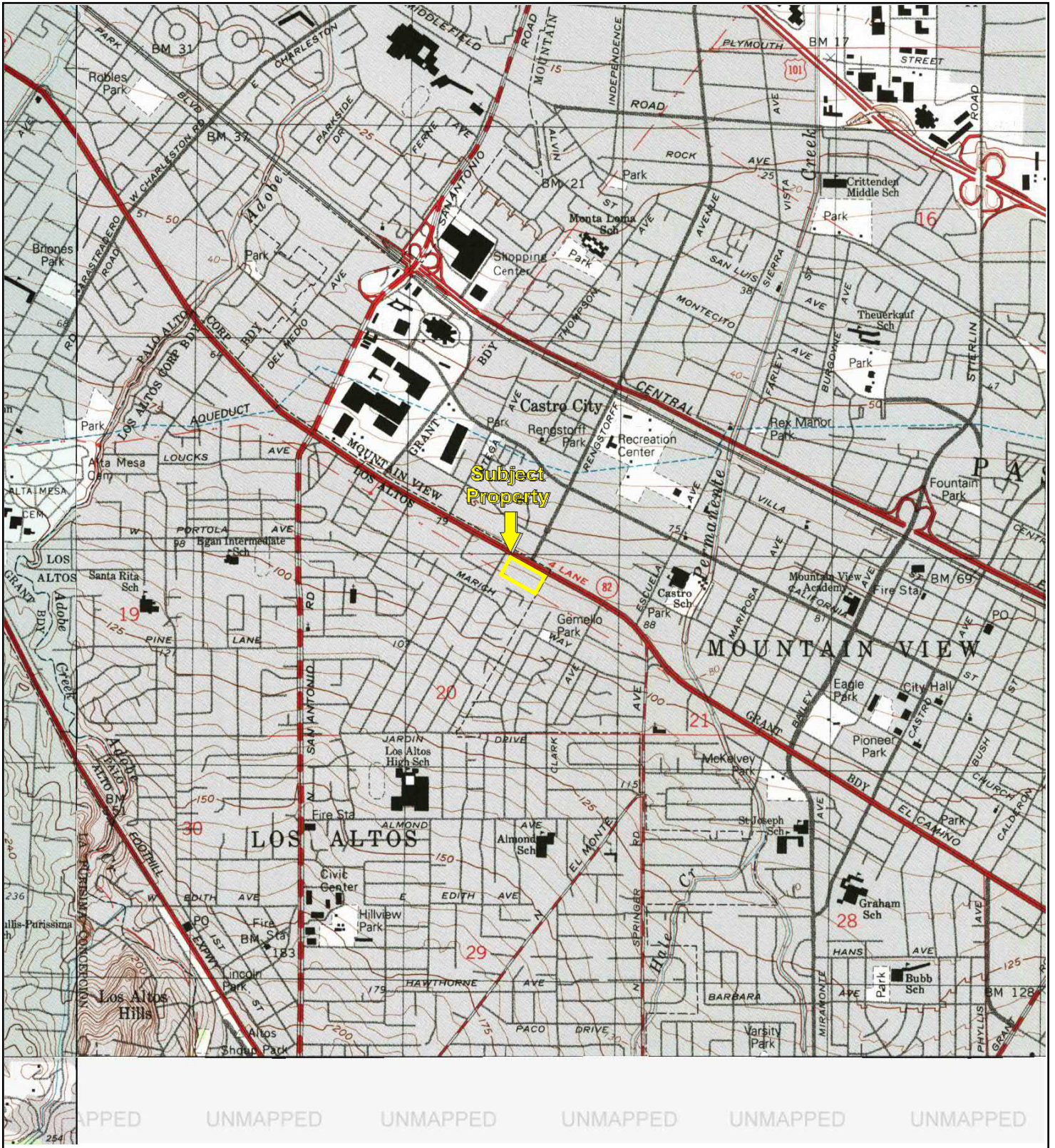

TP, Mountain View, 1997, 7.5-minute
SW, Mindego Hill, 1997, 7.5-minute
NW, Palo Alto, 1999, 7.5-minute

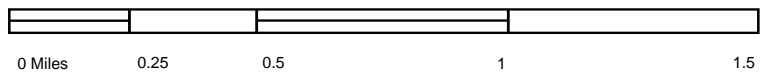

Key: Subject Property

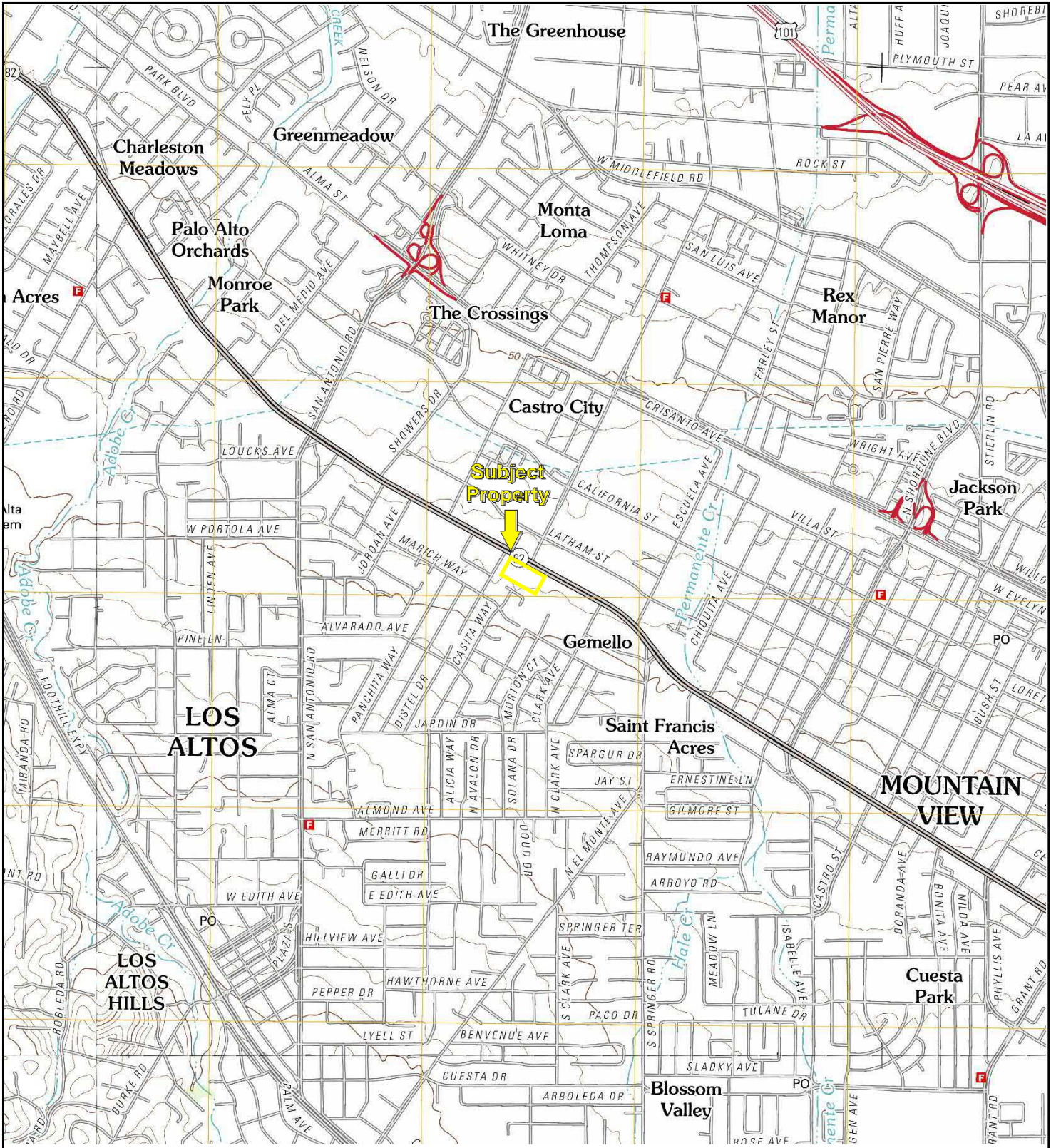

TP, Mountain View, 2012, 7.5-minute
 S, Cupertino, 2012, 7.5-minute
 SW, Mindego Hill, 2012, 7.5-minute
 NW, Palo Alto, 2012, 7.5-minute

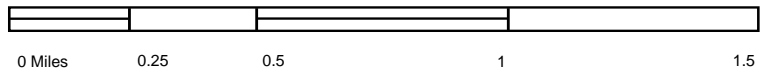

Key: Subject Property

5150 El Camino Real

5150 El Camino Real
Los Altos, CA 94022

Inquiry Number: 5175278.5
February 05, 2018

The EDR-City Directory Image Report

TABLE OF CONTENTS

SECTION

Executive Summary

Findings

City Directory Images

Thank you for your business.
Please contact EDR at 1-800-352-0050
with any questions or comments.

Disclaimer - Copyright and Trademark Notice

This Report contains certain information obtained from a variety of public and other sources reasonably available to Environmental Data Resources, Inc. It cannot be concluded from this Report that coverage information for the target and surrounding properties does not exist from other sources. **NO WARRANTY EXPRESSED OR IMPLIED, IS MADE WHATSOEVER IN CONNECTION WITH THIS REPORT. ENVIRONMENTAL DATA RESOURCES, INC. SPECIFICALLY DISCLAIMS THE MAKING OF ANY SUCH WARRANTIES, INCLUDING WITHOUT LIMITATION, MERCHANTABILITY OR FITNESS FOR A PARTICULAR USE OR PURPOSE. ALL RISK IS ASSUMED BY THE USER. IN NO EVENT SHALL ENVIRONMENTAL DATA RESOURCES, INC. BE LIABLE TO ANYONE, WHETHER ARISING OUT OF ERRORS OR OMISSIONS, NEGLIGENCE, ACCIDENT OR ANY OTHER CAUSE, FOR ANY LOSS OR DAMAGE, INCLUDING, WITHOUT LIMITATION, SPECIAL, INCIDENTAL, CONSEQUENTIAL, OR EXEMPLARY DAMAGES. ANY LIABILITY ON THE PART OF ENVIRONMENTAL DATA RESOURCES, INC. IS STRICTLY LIMITED TO A REFUND OF THE AMOUNT PAID FOR THIS REPORT.** Purchaser accepts this Report "AS IS". Any analyses, estimates, ratings, environmental risk levels or risk codes provided in this Report are provided for illustrative purposes only, and are not intended to provide, nor should they be interpreted as providing any facts regarding, or prediction or forecast of, any environmental risk for any property. Only a Phase I Environmental Site Assessment performed by an environmental professional can provide information regarding the environmental risk for any property. Additionally, the information provided in this Report is not to be construed as legal advice.

Copyright 2017 by Environmental Data Resources, Inc. All rights reserved. Reproduction in any media or format, in whole or in part, of any report or map of Environmental Data Resources, Inc. or its affiliates is prohibited without prior written permission.

EDR and its logos (including Sanborn and Sanborn Map) are trademarks of Environmental Data Resources, Inc. or its affiliates. All other trademarks used herein are the property of their respective owners.

EXECUTIVE SUMMARY

DESCRIPTION

Environmental Data Resources, Inc.'s (EDR) City Directory Report is a screening tool designed to assist environmental professionals in evaluating potential liability on a target property resulting from past activities. EDR's City Directory Report includes a search of available city directory data at 5 year intervals.

RECORD SOURCES

EDR's Digital Archive combines historical directory listings from sources such as Cole Information and Dun & Bradstreet. These standard sources of property information complement and enhance each other to provide a more comprehensive report.

EDR is licensed to reproduce certain City Directory works by the copyright holders of those works. The purchaser of this EDR City Directory Report may include it in report(s) delivered to a customer. Reproduction of City Directories without permission of the publisher or licensed vendor may be a violation of copyright.

Data by

infoUSA[®]

Copyright©2008
All Rights Reserved

RESEARCH SUMMARY

The following research sources were consulted in the preparation of this report. A check mark indicates where information was identified in the source and provided in this report.

<u>Year</u>	<u>Target Street</u>	<u>Cross Street</u>	<u>Source</u>
2014	<input checked="" type="checkbox"/>	<input type="checkbox"/>	EDR Digital Archive
2010	<input checked="" type="checkbox"/>	<input type="checkbox"/>	EDR Digital Archive
2005	<input checked="" type="checkbox"/>	<input type="checkbox"/>	EDR Digital Archive
2000	<input checked="" type="checkbox"/>	<input type="checkbox"/>	EDR Digital Archive
1995	<input checked="" type="checkbox"/>	<input type="checkbox"/>	EDR Digital Archive
1992	<input checked="" type="checkbox"/>	<input type="checkbox"/>	EDR Digital Archive
1987	<input checked="" type="checkbox"/>	<input type="checkbox"/>	EDR Digital Archive
1980	<input checked="" type="checkbox"/>	<input type="checkbox"/>	Haines Criss-Cross Directory
1975	<input checked="" type="checkbox"/>	<input type="checkbox"/>	Haines Criss-Cross Directory
1970	<input type="checkbox"/>	<input type="checkbox"/>	Haines Criss-Cross Directory

FINDINGS

TARGET PROPERTY STREET

5150 El Camino Real
Los Altos, CA 94022

<u>Year</u>	<u>CD Image</u>	<u>Source</u>
-------------	-----------------	---------------

EL CAMINO REAL

2014	pg A2	EDR Digital Archive	
2010	pg A5	EDR Digital Archive	
2005	pg A8	EDR Digital Archive	
2000	pg A11	EDR Digital Archive	
1995	pg A13	EDR Digital Archive	
1992	pg A15	EDR Digital Archive	
1987	pg A16	EDR Digital Archive	
1980	pg A17	Haines Criss-Cross Directory	
1975	pg A18	Haines Criss-Cross Directory	
1970	-	Haines Criss-Cross Directory	Street not listed in Source

FINDINGS

CROSS STREETS

No Cross Streets Identified

City Directory Images

EL CAMINO REAL 2014

4906 LI, JIN
 4966 MATT, MADISON
 RUSS, JONATHAN
 SALEHI, N
 SKLAR, ALICE J
 STAHL, SUSAN
 SYLVESTER, JOHN
 4984 02 MEDTECH INC
 ABGENOMICS INTERNATIONAL INC
 AIMZ INVESTMENT ADVISORS
 ANDERSON HENDRIX INC
 BESSON JANN ATTORNEY AT LAW
 JAZIO INC
 KEYNOMICS LLC
 MPM INSIGHTS LLC
 RILEY FRIEDMAN ASSET MGMT
 SAIG INC
 SUTISOFT INC
 VARVERIS & ASSOC
 YARBROUGH STEVEN L ATTORNEY AT
 5000 GREEN BURRITO
 T W M MANAGEMENT
 5050 AEGISOLVE INC
 ASSEMBLY CALIFORNIA
 AVEDISIAN JAMES
 BEDROCK CAPITAL MANAGEMENT
 BEEPI INC
 BODIN ASSOCIATES LLC
 BURGARD, DEB
 CACS GOVERNMENT RESEARCH
 CALIFORNIA LIVING TRUSTS
 CARSAVVY INC
 DELTA ADVISORS INC
 EAST GATE PRIVATE EQUITY PTNRS
 ENABLE SOLUTIONS INC
 FORWARD NETWORKS INC
 GREEN BUILDING SPECIALIST INC
 GREEN CHRISTINE MD
 HILLARY A FRENCH PSYD
 JAMES LO CONTE DC
 KYMA MEDICAL TECHNOLOGIES INC
 LAW OFFICE STEPHEN C GRUBER
 LILAW
 LOEB TISH ESQ
 MEIKO ELEC AMER N AMERCN HDQTR
 MILLER JANE BRINDLE
 OLIVEWOOD BUILBERS INC
 PARIVEDA INC
 PATEL RAJ MD
 PEN WEST INSURANCE SERVICES

EL CAMINO REAL 2014 (Cont'd)

5050 PENWEST INSURANCE
 ROTH STAFFING COMPANIES LP
 SBPARK LLC
 SHARP ELECTRONICS CORP
 SHAW D GRAEME MD
 SIGHTLINE GROUP LLC
 SMITH CHROPRACTIC HLTH SPT CTR
 STATE FARM MUTL AUTO INSUR CO
 STRESS MEDICINE CONSULTING
 TAYLOR PHYSICAL THERAPY INC
 TECHNET FOUNDATION INC
 TECHNOLOGY NETWORK
 YELLOW CAB

5084 CARPET ONE CIRCUS FLOORS
 EDDON CORPORATION
 J & R PLUMBING INC
 WALTHERS TILE & FLOOR CVG CO

5100 CREATIVE HEALTH PUBLISHING
 DOLICH, ELLEN A
 EXECUTIVE COMMUNICATION
 FIFITA, TEUILA
 FLYNN, THOMAS C
 HART, E T
 HUANG, REX W
 JAIN, MANISHA A
 LIN, JEFFREY Y
 MAZDA, BABAK
 MENDENHALL, DAVID P
 NAGAMINE, CLAUDE M
 NAKAGAWA, YASUSHI N
 SALEM, GEORGE F
 SLOSS HEIDI
 SLOSS, DAVID L
 TUCKER, JEANETTE K

5150 AMY KATHLEEN MCDONNELL TRAVERS
 ARKEIA SOFTWARE INC
 ASSISTANCE FOR JAPNSE IN SCIEN
 ATHEER INC
 CAPITAL VALLEY VENTURES LLC
 CASTRO GPRV 10 LLC
 CENTER FOR JWISH CAMPUS LF INC
 CIBIEM INC
 CONNEXIVE INC
 CONTOURAL INC
 CUTANIX CORP
 DAINTREE NETWORKS INC
 DUKE CAPITAL PARTNERS LLC
 ELECTRIC IMP INCORPORATED
 ELEMENT ENERGY INC
 ELLIS TERRY

EL CAMINO REAL 2014 (Cont'd)

5150 EZEEGOLF CORPORATION
FARMERS INSURANCE
FARMERS INSURANCE DISTRICT OFF
GENETIC INFORMATION RES INST
GLOBAL ALLIANCE PARTNERS
GRONOWSKI CLINIC
INTERNATIONAL LEASING ASSOC
IP VENTURE
JAMES MOORE & ASSOCIATES INC
KIWANIS INTERNATIONAL INC
KNUGGET LABS INC
KODA CASES
MADERA AVE 9
MATHON SYSTEMS INC
MEDIGRAM INC
MISTRY INVESTMENT CO INC
NATURAL HEALTH CALIFORNIA
NEXTFUELS HAWAII LLC
NEXTFUELS TECHNOLOGY LLC
NEXTFUELS TRADING LLC
NORTH AMERICA CAPITAL LL
PALO ALTO UNIVERSITY INC
PATENT LAW WORKS LLP
PENINSULA LAW GROUP A PROFESSI
POLE STAR USA INCORPORATED
SBC INSURANCE SERVICES
SEARCH BUILDERS
SOTHYS HEALTH INCORPORATED
TALEND USA INC
UNIVERSITY CUSTOM PUBG USC

EL CAMINO REAL 2010

4906	BROHOLM, AARON WALLACE, JOSEPH J
4962	ABBOTT, DOUGLAS J BROOKS, CLARKE
4966	PRESS, ROBIN RUSS, JONATHAN SALTZMAN, KASEY SKLAR, ALICE J WONG, TIMOTHY
4984	02 MEDTECH INC ABGENOMICS INTERNATIONAL INC AEGIS SYSTEM INC BESSON JANN ATTORNEY AT LAW HMICRO INC JAZIO INC KEYNOMICS MILLS JULIE MPM INSIGHTS LLC PIXLOGIC INC SHAREFARE CORPORATION SUTISOFT INC VARBERIS & ASSOC YARBROUGH STEVEN L ATTORNEY AT
5000	T W M MANAGEMENT
5050	ANDOVER COLLEGE PREP ASSEMBLY CALIFORNIA AVEDISIAN JAMES B A E SYSTEMS INC BEDROCK CAPITAL MANAGEMENT BODIN ASSOCIATES CONTOURAL INC DELTA ADVISORS INC DHARMA DRUM MOUNTAIN BUDDHIST DOROTHY H KATHER CPA ENABLE SOLUTIONS INC FOOTHILL SECURITY INC FULTON L DAVID CPA FULTON, L GOAL PATH FINANCIAL PLANNING GREEN CHRISTINE MD GRUBER, STEVE C JAMES LO CONTE DC LINKUPSERVICE MIRADOR BROADCASTING COMPANY NEWTON JEAN PUBLIC RELATIONS PATEL RAJ MD PROFESSIONAL HORIZONS INC PROHORIZONS SHAW D GRAEME MD SHOW OFF KIDS YOUTH TALENT

EL CAMINO REAL 2010 (Cont'd)

5050	SIGHTLINE GROUP LLC STAN KANARAWSKI STATE FARM MUTL AUTO INSUR CO STRESS MEDICINE CONSULTING STUDIO EM VENUTI & ASSOC WOODSIDE FAMILY HEALTH CENTER YELLOW CAB
5084	CARPET ONE CIRCUS FLOORS EDDON CORPORATION J & R PLUMBING WALTHERS TILE & FLOOR CVG CO
5100	AMAN, FRANZ X CHEF WANG RESTAURANT COCHRAN, MARIANNE CONKLIN, DIANA K CREATIVE HEALTH PUBLISHING DOLICH, ANDREW B EASTMAN, QUAN Y FLYNN, THOMAS C HUANG, HENRY JAIN, MANISHA A LIN, JEFFREY Y LIO THOMAS T LIU TEHSHENG MAZDA, BABAK MENDENHALL, DAVID P NAGAMINE, CLAUDE M NAKAGAWA, YASUSHI N NGUYEN, HUE NRT MISSOURI INC PARK, SUN J SATISH, GOVINDARAJAN SCOTT, JIM
5150	ALQUEST INC ALYSIDA SOLUTIONS INC ARKEIA SOFTWARE INC ASSISTANCE FOR JAPNSE IN SCIEN BROWN VENTURE ASSOCIATES BUREAU OF JEWISH EDUCATION COMMANDCAD CPLANE INC CUTANIX CORP ELEMENT ENERGY INC ENDEAVOR GROUP ENVISION SOFTWARE INC GIVELOCALLY LLC GLOBAL ALLIANCE PARTNERS GRONOWSKI CLINIC INCLIN INC

EL CAMINO REAL 2010 (Cont'd)

5150 INTERNATIONAL LEASING ASSOC
IP VENTURE
KIWANIS INTERNATIONAL INC
LEGACY CAPITAL GROUP CAL
LFR INC
LIQUID SKY STUDIOS INC
MATHON SYSTEMS INC
MEDTECH DEVELOPMENT
MUSE ASSOCIATES
PACIFICA FUND
PRIME FIDUCIARY SERVICES LLC
QUEZADA MARKET INC
REAL TRAVEL
SARASWATI PARTNERS
SBC INSURANCE SERVICES
SEARCH BUILDERS
SUMITOMO CORPORATION AMERICA
SUMITRONICS
SWOOTIE
THOMVEST VENTURES INC
THREATMETRIX INC
URANIUM EXCHANGE WEST LLC

EL CAMINO REAL 2005

4906	HUANG, FANNIE Y WALLACE, JOSEPH J
4962	BROOKS, CLARKE KISELEV, JUHIA
4966	ABBOTT, DOUGLAS J HANLEY, PETERSON NEUWELT, TRUNTZER PRESS, ROBIN RUSS, JONATHAN SKLAR, ALICE STEVEN, J VASBINDER, SUSAN WONG, TIMOTHY
4984	AEGIS SYSTEM INC DIGITAL MEDIA COMMUNICATIONS I I FAXBROADCASTER CO I SCALE INC INSTITUTE DCSN SYSTMS RSRCH LANGLEY LAMBERTO BARNUM KREGER LEGAL REMEDIES INC MILLS JULIE MPM INSIGHTS LLC PATTERSON RUTH CPA REDWOOD VENTURE PARTNERS LLC SGL CORP SHAREFARE CORPORATION STANFORD GLOBAL LINK CORP XRONIX COMMUNICATIONS INC
4988	NORTHERN CALIFORNIA BOAT & SKI
4996	DOJO LLC
5050	ASSEMBLY CALIFORNIA AVEDISIAN JAMES BARTLETT, ELON BEDROCK CAPITAL MANAGEMENT BEYOND ACCESS COMMUNICATIONS BODIN MIRIAM EDUCTL PSYCLGST CONTOURAL INC DELTA ADVISORS INC DIGITAL KEYSTONE INC DOROTHY H KATHER CPA E SELF ENABLE SOLUTIONS INC ESELF INC EZELL, JOHN R FOXHUNT STAFFING INC GOAL PATH FINANCIAL PLANNING GREEN CHRISTINE MD H-STREAM WIRELESS HALF MOON BAY INSURANCE AGENCY HBDT

EL CAMINO REAL

2005

(Cont'd)

5050 HOTLOCKERCOM INC
 JEAN, NEWTON
 KATHER, DOROTHY
 KIM, TAYLOR
 LOS ALTOS FAMILY CHIROPRACTIC
 MIRADOR BROADCASTING COMPANY
 NEWTON JEAN PUBLIC RELATIONS
 PARKER ANNETTE R
 PARKER DON M
 PARKER, ANNETTE S
 PARKER, DON I
 PROFESSIONAL HORIZONS INC
 RADIANCE TECHNOLOGIES INC
 SHAW D GRAEME MD
 SHOW OFF KIDS YOUTH TALENT
 SIGHTLINE GROUP
 STAN KANARAWSKI
 TAJ TRAVEL
 TIBBS TOM N CO
 VENUTI & ASSOC
 YELLOW CAB

5084 ANTIQUE INTERIORS WEST INC
 CARPET ONE CIRCUS FLOORS
 EDDON CORPORATION
 FLESKAS PROPERTIES
 J&R

5100 AIDA GREY BEAUTY SALON
 CHEF WANG INC
 CHEF WANG RESTAURANT
 DEHPANAH, SHERRY
 EVERGREEN NATURAL HEALTH CTR
 LIO THOMAS T
 LIU TEHSHENG
 MASTANEH
 YAMANE JEWELERS

5150 669 4TH STREET LLC
 ALQUEST INC
 ALYSIDA SOLUTIONS INC
 ASTOUND INC
 BUREAU OF JEWISH EDUCATION
 CALYX THERAPEUTICS INC
 CAMPUS FOR JEWISH LIFE
 CAPSCO INTERNATIONAL INC
 CASLON & CO
 CBL CAMPBELL BROTHERS USA INC
 COMPANION WORLDS INC
 CUTANIX CORP
 DANESH MEDICAL OFFICE P C A PR
 DARYL D JONES INC
 DEMERS RESEARCH INSIGHTS INC

EL CAMINO REAL

2005

(Cont'd)

5150 ENVISION SOFTWARE INC
 FIREDISPATCHCOM INC
 FIRSTRAIN
 FLANDERS FOREIGN INVESTMENT
 FLUX CONTROL INC
 FRENCH LANGUAGE INSTITUT INC
 FRIENDS OF ISRAEL SCOUTS
 FUTURE LABS INC
 GLOBAL ALLIANCE PARTNERS
 GRONOWSKI CLINIC
 INCLIN INC
 INCLINE INC
 INTERNATIONAL LEASING ASSOC
 IP VENTURE
 IRONKEY
 JEWISH COMMUNITY FEDRTN SAN
 JMA PROPERTIES LTD
 JMA WIRED LLC A DEL LTD LIABI
 KIWANIS INTERNATIONAL INC
 L T K ASSOCIATES
 LATTICE TECHNOLOGY USA INC
 LEGACY CAPITAL GROUP CAL
 LIQUID SKY STUDIOS INC
 LP RETIREMENT LLC
 MACHINE PHASE SYSTEMS LTD
 MEDTECH DEVELOPMENT LLC
 MISTRY HEMANT R CPA
 MOREY GARY P CPA
 ORION EXPORT LIMITED
 PARCWAY SOFTWARE CONSULTING
 POS ALL THE WAY WEST INC
 PRG-SCHULTZ INTERNATIONAL
 QUEZADA MARKET INC
 REAMETRIX INC
 RSM MCGLADREY BUSINESS SVCS
 SARASWATI PARTNERS
 SBC INSURANCE SERVICES
 SEARCH BUILDERS
 SUMITOMO CORPORATION AMERICA
 SUMMIT DESIGN
 SUMMIT DESIGN INC
 SUPPORT STRAGEDIES
 TAMBER BEY VINEYARDS LLC
 THREESPEED INC
 URANIUM EXCHANGE WEST LLC
 Y C CABLE
 YAMADA, MANAMI
 YAMAMOTO, GARY K
 5172 JOE BOKMAN CHEVROLET INC

EL CAMINO REAL 2000

4906	OCCUPANT UNKNOWN,
4916	SNIPES, CHARLES E
4940	GARCIA, JOSE A
4966	AFFONSO, ART
	CONLISK, R L
	GRUBER, S
	MALEK, M
	PADILLA, IRMA M
	SCHWARTZ, MICHAEL
	SYLVESTER, JOHN
4970	KOERPER, SAMUEL J
4984	COSTELLO, LISA
	CRIA TECHNOLOGIES INC
	INSTITUTE DCSN SYSTM RSRCH
	KROMOS TECHNOLOGY INC
	LANGLEY LAMBERTO BARNUM KREGER
	PATTERSON RUTH CPA
	REDWOOD VENTURE PARTNERS LLC
	STANFORD GLOBAL LINK CORP
	TANG, HSU J
5000	KARCHER CARL ENTERPRISES
5050	BLACK OAK CONSTRUCTION
	GOLDEN GATE UNIVERSITY
	HALF MOON BAY INSURANCE AGENCY
	LOS ALTOS FAMILY CHIROPRACTIC
	MIRADOR BROADCASTING COMPANY
	MOSCA DEBORAH & THOMAS DC
	MOTORCACH MNAGER SFTWR SYSTEMS
	TAJ TRAVEL
	TIBBS TOM N CO
5084	ANTIQUE INTERIORS WEST INC
5100	AIDA GREY BEAUTY SALON
	CHEF WANG INC
	CHEF WANG RESTAURANT
	EVERGREEN NATURAL HEALTH CTR
	GRAND CHINA CHINESE RESTAURANT
	YAMANE JEWELERS
5150	ACCESS WRLDWIDE COMMUNICATIONS
	AMBER ORDER
	AMERICAN EX TAX & BUS SVCS
	ASTOUND INC
	B AND B ASSOCIATES
	CORY BOB
	CRITICAL PATH INC
	FLANDERS FOREIGN INVESTMENT
	GE CAPITAL LF SCIENCE TECH FIN
	INFOIMAGE
	INTRASPECT
	ITV CORPORATION
	MAYO FRANK E

EL CAMINO REAL

2000

(Cont'd)

5150 PARCWAY SOFTWARE CONSULTING
PENSARE INC
PROFIT RECOVERY GROUP INTL INC
REYNOLDS PRICE CASAS & RILEY
VERECOM GROUP
ZENTEK TECHNOLOGIES INC

EL CAMINO REAL 1995

4916 OCCUPANT UNKNOWNN
 4920 OCCUPANT UNKNOWNN
 4926 OCCUPANT UNKNOWNN
 4962 BASSETT, SUSAN A
 4966 GAMEL, GARY E
 KOO, JOSEPH C
 MALIK, S
 WON, PAT
 4984 CASEY, PAMELA
 INTERHDL DESIGN CORPORATION
 LANGLEY LAMBERTO BARNUM KREGER
 LANGLEY, L
 LUMINA DECISION SYSTEMS INC
 O M P I C HOLDINGS INC
 OLIVER, J
 TRIDENT HOLDINGS INC
 5000 KARCHER CARL ENTERPRISES
 5050 AMERICAN EX TRVL RELATED SVCS
 DIGITAL WAVE CORP
 FOOTHILL CHIROPRACTIC GROUP
 GOLDEN GATE UNIVERSITY
 H COLLINS INTERNATIONAL INC
 HALF MOON BAY INSURANCE AGENCY
 MARQUETTE CLAUDE J MD
 ORDEMANN WALT & SARAFAN ROBERT
 5084 WALTHERS TILE & FLOOR CVG CO
 5100 EVERGREEN NATURAL HEALTH CTR
 YAMANE JEWELERS
 5150 ABSOLUTELY AUTO
 BESS-MOORE-NICKOLAISEN
 BIRNBAUM LEONARD G AND CO
 BLOCK COMMUNICATIONS
 BOWERSOCK DALE D JR ACCUNTANCY
 CHRONOLOGIC SIMULATION
 CORBY-WLSON-SOMMERS INSUR SVCS
 CRAIG, JANEL
 E P I C ENGINEERING INC
 E S E A INC
 FUTURE LABS INC
 HEART ADVERTISING NETWORK INC
 HISPANIC MARKET CONNECTIONS
 INSPRO AGENTS BRKS INSUR SVCS
 L I B E R N SHIPS CORP
 MICHELS, ALLEN
 PANUN CORP
 PARCWAY SOFTWARE CONSULTING
 REYNOLDS ROUX PRICE & CASAS
 SEMI-ALLOYS COMPANY
 SPEAK MAGAZINE
 VERECOM GROUP THE A CAL CORP

EL CAMINO REAL

1995

(Cont'd)

5150 WALL, JOHN
WILLWERTH & WALL INSUR AGCY
YOUNG CRAIG & COMPANY
YOUNG, DENNIS

EL CAMINO REAL 1992

4966 MALIK, S
4970 KIRN, SUSAN B
5000 KARCHER CARL ENTERPRISES
5050 AMERICAN EX TRVL RELATED SVCS
COLLINS H INTERNATIONAL INC
FOOTHILL CHIROPRACTIC GROUP
GOLDEN GATE UNIVERSITY
H COLLINS INTERNATIONAL INC
MARQUETTE CLAUDE J MD
MIRADOR BROADCASTING COMPANY
ORDEMANN WALT & SARAFAN ROBERT
5084 WALTHERS TILE & FLOOR CVG CO
5100 BLAZON ESTABLISHED FOR HAIR
CHIEN-WANG INC
EVERGREEN NATURAL HEALTH CTR
YAMANE JEWELERS
5150 ABSOLUTELY AUTO
AIRPLANNING TECHNOLOGY
BESS-MOORE-NICKOLAISEN
BLOCK COMMUNICATIONS
CORBY-WLSON-SOMMERS INSUR SVCS
D&J PLUMBING & BOILER W
DREXHAGE K A & ASSOCIATES
E P I C ENGINEERING INC
EISENBERG ELYSE MD
EJR
ESEA INC
HISPANIC MARKET CONNECTIONS
INSPRO AGENTS BRKS INSUR SVCS
L & C METAL ENTERPRISES CORP
L T K ASSOCIATES
PARCWAY SOFTWARE CONSULTING
PREFERRED ADMINISTRATORS INC
REYNOLDS ROUX PRICE & CASAS
SEMI-ALLOYS INC
THE VERECOM GROUP A CAL CORP
TRANSPRTATION DECISION SYSTEMS
WILLWERTH & WALL INSUR AGCY

EL CAMINO REAL 1987

4984 CALIFORNIA HOST INC
DECISION FOCUS*
ELECTRIC POWER SOFTWARE
SANTA CLARA CNTY DEPUTY SHR

5000 CARLS JR RESTAURANT

5050 AMERICAN EX TRVL RELATED SVCS
ASSOCIATION FOR CONT EDU
GOLDEN GATE UNIVERSITY
HALEY CORP TRAVEL
ORDEMANN WALT & SARAFAN ROBERT
PESNER SAMUEL OD

5084 WALTHERS TILE & FLOOR CVG CO*

5100 GRAND CHINA RESTAURANT
YAMANE JEWELERS

5150 BANKERS GROUP THE
ENTERPRISE 2000
EUREKA PRODUCTION CORPORATION
GIBRALTAR INVESTMENT CORP
L T K ASSOCIATES
LOTUS RELIABILITY ASSOCIATES*
PREFERRED ADMINISTRATORS INC
SEMI-ALLOYS
UNITED OF OMAHA LIFE INS CO

EL CAMINO REAL 1980

4970	ONION BARN RSTRNT	961-3582	5
4984	CAMINO LS ALT FLRST	968-3770	+0
4988	NORTHERN CAL MRN SL	961-7080	4
5000	CARLS JR	737-1742	8
5084	WALTHERS TL&FLR CVR	968-1657	
5100	GRAND CHINA RSTRNT	964-6464	+0
	RED CARPET LOS ALTS	968-7277	
	TAO ACUPUNCTURE	969-9096	+0
	YAMANE JEWELERS	969-1166	
5172	BOKMAN JOE CHEVROLT	967-7225	3
	LOS ALTS LEASING	961-5172	9
NO #	CUSCO PERUVIAN SHOP	941-2343	2
★	166 BUS	13 RES	39 NEW

EL CAMINO REAL 1975

4958 MASTERS CHAS J 965-1548 3
 MITCHELL TOM 968-3588
 *WATERBED OUTLET 967-1656 4
 4970*ONION BARN RSTRNT 961-3582+5
 4984*MOCKSIN FLRST&NRSRY 968-3770
 4988*NORTHN CAL BOAT&SKI 961-7080 4
 5084*WALTERS TL&FLR CVR 968-1657
 5100*GERBER LELAND RLTRS 968-7277 2
 *LIDDICOAT LIQUORS 961-3322 4
 *RED CARPET RLTY 968-7277
 *VILLA D ESTE REST 964-0545
 *YAMANE JEWELERS 969-1166
 5172*BOKMAN JOE CHEVROLT 967-7225 3
 *SCOTTY MUFFLER CNTR 964-4372+5
 NO #*ELECTRLYSS GENEVEVE 941-6410 2
 * 147 BUS 13 RES 40 NEW

5150 El Camino Real

5150 El Camino Real

Los Altos, CA 94022

Inquiry Number: 5175278.3

February 01, 2018

Certified Sanborn® Map Report



6 Armstrong Road, 4th floor
Shelton, CT 06484
Toll Free: 800.352.0050
www.edrnet.com

Certified Sanborn® Map Report

02/01/18

Site Name:

5150 El Camino Real
5150 El Camino Real
Los Altos, CA 94022
EDR Inquiry # 5175278.3

Client Name:

Partner Engineering and Science, Inc.
2154 Torrance Blvd, Suite 200
Torrance, CA 90501-0000
Contact: Andrew Marcum



The Sanborn Library has been searched by EDR and maps covering the target property location as provided by Partner Engineering and Science, Inc. were identified for the years listed below. The Sanborn Library is the largest, most complete collection of fire insurance maps. The collection includes maps from Sanborn, Bromley, Perris & Browne, Hopkins, Barlow, and others. Only Environmental Data Resources Inc. (EDR) is authorized to grant rights for commercial reproduction of maps by the Sanborn Library LLC, the copyright holder for the collection. Results can be authenticated by visiting www.edrnet.com/sanborn.

The Sanborn Library is continually enhanced with newly identified map archives. This report accesses all maps in the collection as of the day this report was generated.

Certified Sanborn Results:

Certification # 0F4B-455F-9E95
PO # 5150 El Camino Real
Project 18-206065.1



Sanborn® Library search results

Certification #: 0F4B-455F-9E95

UNMAPPED PROPERTY

This report certifies that the complete holdings of the Sanborn Library, LLC collection have been searched based on client supplied target property information, and fire insurance maps covering the target property were not found.

The Sanborn Library includes more than 1.2 million fire insurance maps from Sanborn, Bromley, Perris & Browne, Hopkins, Barlow and others which track historical property usage in approximately 12,000 American cities and towns. Collections searched:

- Library of Congress
- University Publications of America
- EDR Private Collection

The Sanborn Library LLC Since 1866™

Limited Permission To Make Copies

Partner Engineering and Science, Inc. (the client) is permitted to make up to FIVE photocopies of this Sanborn Map transmittal and each fire insurance map accompanying this report solely for the limited use of its customer. No one other than the client is authorized to make copies. Upon request made directly to an EDR Account Executive, the client may be permitted to make a limited number of additional photocopies. This permission is conditioned upon compliance by the client, its customer and their agents with EDR's copyright policy; a copy of which is available upon request.

Disclaimer - Copyright and Trademark Notice

This Report contains certain information obtained from a variety of public and other sources reasonably available to Environmental Data Resources, Inc. It cannot be concluded from this Report that coverage information for the target and surrounding properties does not exist from other sources. NO WARRANTY EXPRESSED OR IMPLIED, IS MADE WHATSOEVER IN CONNECTION WITH THIS REPORT. ENVIRONMENTAL DATA RESOURCES, INC. SPECIFICALLY DISCLAIMS THE MAKING OF ANY SUCH WARRANTIES, INCLUDING WITHOUT LIMITATION, MERCHANTABILITY OR FITNESS FOR A PARTICULAR USE OR PURPOSE. ALL RISK IS ASSUMED BY THE USER. IN NO EVENT SHALL ENVIRONMENTAL DATA RESOURCES, INC. BE LIABLE TO ANYONE, WHETHER ARISING OUT OF ERRORS OR OMISSIONS, NEGLIGENCE, ACCIDENT OR ANY OTHER CAUSE, FOR ANY LOSS OF DAMAGE, INCLUDING, WITHOUT LIMITATION, SPECIAL, INCIDENTAL, CONSEQUENTIAL, OR EXEMPLARY DAMAGES. ANY LIABILITY ON THE PART OF ENVIRONMENTAL DATA RESOURCES, INC. IS STRICTLY LIMITED TO A REFUND OF THE AMOUNT PAID FOR THIS REPORT. Purchaser accepts this Report "AS IS". Any analyses, estimates, ratings, environmental risk levels or risk codes provided in this Report are provided for illustrative purposes only, and are not intended to provide, nor should they be interpreted as providing any facts regarding, or prediction or forecast of, any environmental risk for any property. Only a Phase I Environmental Site Assessment performed by an environmental professional can provide information regarding the environmental risk for any property. Additionally, the information provided in this Report is not to be construed as legal advice. Copyright 2018 by Environmental Data Resources, Inc. All rights reserved. Reproduction in any media or format, in whole or in part, of any report or map of Environmental Data Resources, Inc., or its affiliates, is prohibited without prior written permission.

EDR and its logos (including Sanborn and Sanborn Map) are trademarks of Environmental Data Resources, Inc. or its affiliates. All other trademarks used herein are the property of their respective owners.



County of Santa Clara
Detailed Property Report
Fri Feb 2 2018

DISCLAIMER: The GIS data is provided "AS IS". The COUNTY makes no warranties, express or implied, including without limitation, any implied warranties of merchantability and/or fitness for a particular purpose, regarding the accuracy, completeness, value, quality, validity, merchantability, suitability, and condition, of the GIS data. Users of COUNTY's GIS data are hereby notified that current public primary information sources should be consulted for verification of the data and information contained herein. Since the GIS data is dynamic, it will by its nature, be inconsistent with the official COUNTY assessment roll file produced by the Office of the Assessor. Any use of COUNTY's GIS data without consulting current Public Records for verification is done exclusively at the risk of the party making such use.

Property Location Information

APN:17004066
SITUS address:5150 EL CAMINO REAL
City/State/Zip:LOS ALTOS, CA, 94022-1527
Estimated Size:165,005 sq. ft. / 3.78 acres
City Zoning:n/a



Detail Property Information

Field	Value
APN	17004066
NUMBER_OF_SITUS_ADDRESS	1
OBJECTID	155912
SHAPE_Area	165005.04102287098
SHAPE_Length	1723.5796620316537
SITUS_CITY_NAME	LOS ALTOS
SITUS_HOUSE_NUMBER	5150
SITUS_HOUSE_NUMBER_SUFFIX	
SITUS_STATE_CODE	CA
SITUS_STREET_DIRECTION	
SITUS_STREET_NAME	EL CAMINO REAL
SITUS_STREET_TYPE	
SITUS_UNIT_NUMBER	
SITUS_ZIP_CODE	94022-1527
TAX_RATE_AREA	11001



February 02, 2018 11:08:58 AM. The GIS data used in this analysis was compiled from various sources. While deemed reliable, the Planning Office assumes no liability.

Location and Jurisdiction

APN: **170-04-066**

Site Address: **5150 EL CAMINO REAL**

City/State/ZIP: **LOS ALTOS, CA 94022-1527**

Jurisdiction: **Incorporated (LOS ALTOS)**

Urban Service Area: **Los Altos**

Sphere of Influence: **Los Altos**

Supervisor District: **5**

Special Districts:

- Fire Protection District: **N/A**
- Sanitary District: **N/A**
- Water District: **N/A**

Area Information

Recorded Size (source: Assessor's office): **3.8 acres**

General Plan Land Use

Land Use Plan Designation: Consult city planning department

Zoning District

Zoning: Consult city planning department

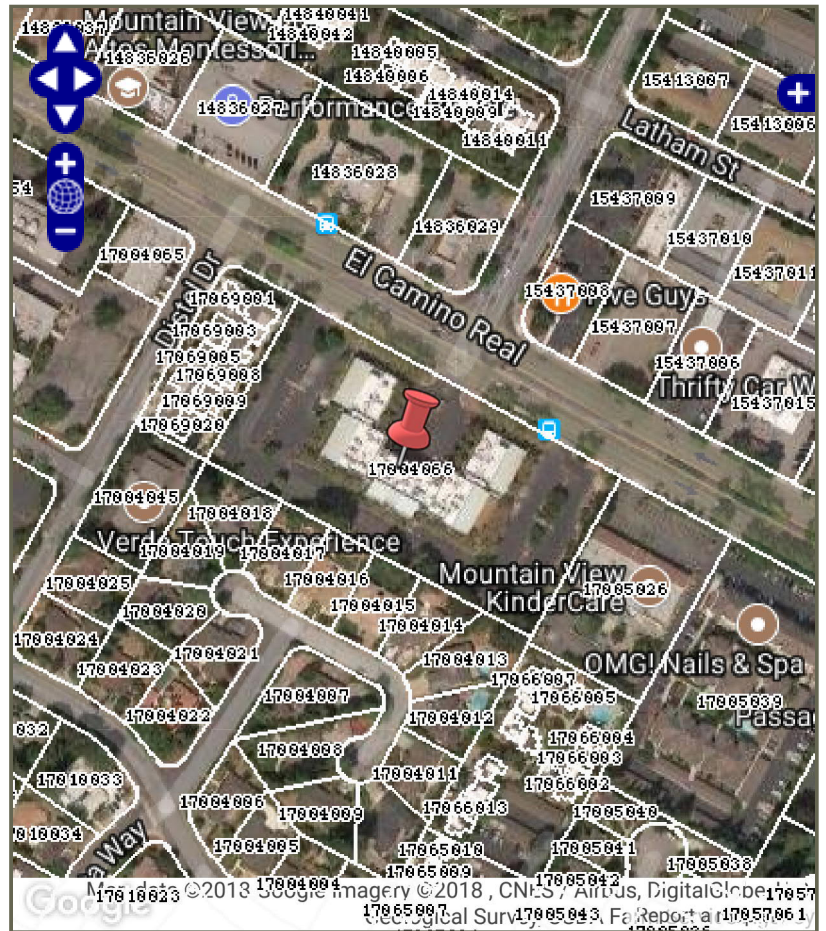

EL CAMINO

P.M. 361-M-1

TRACT NO. 9915
817-M-43
CD 19571627

REAL TRACT NO. 7261 — LOS ALTOS OFFICE CONDOMINIUMS
511-M-4
572

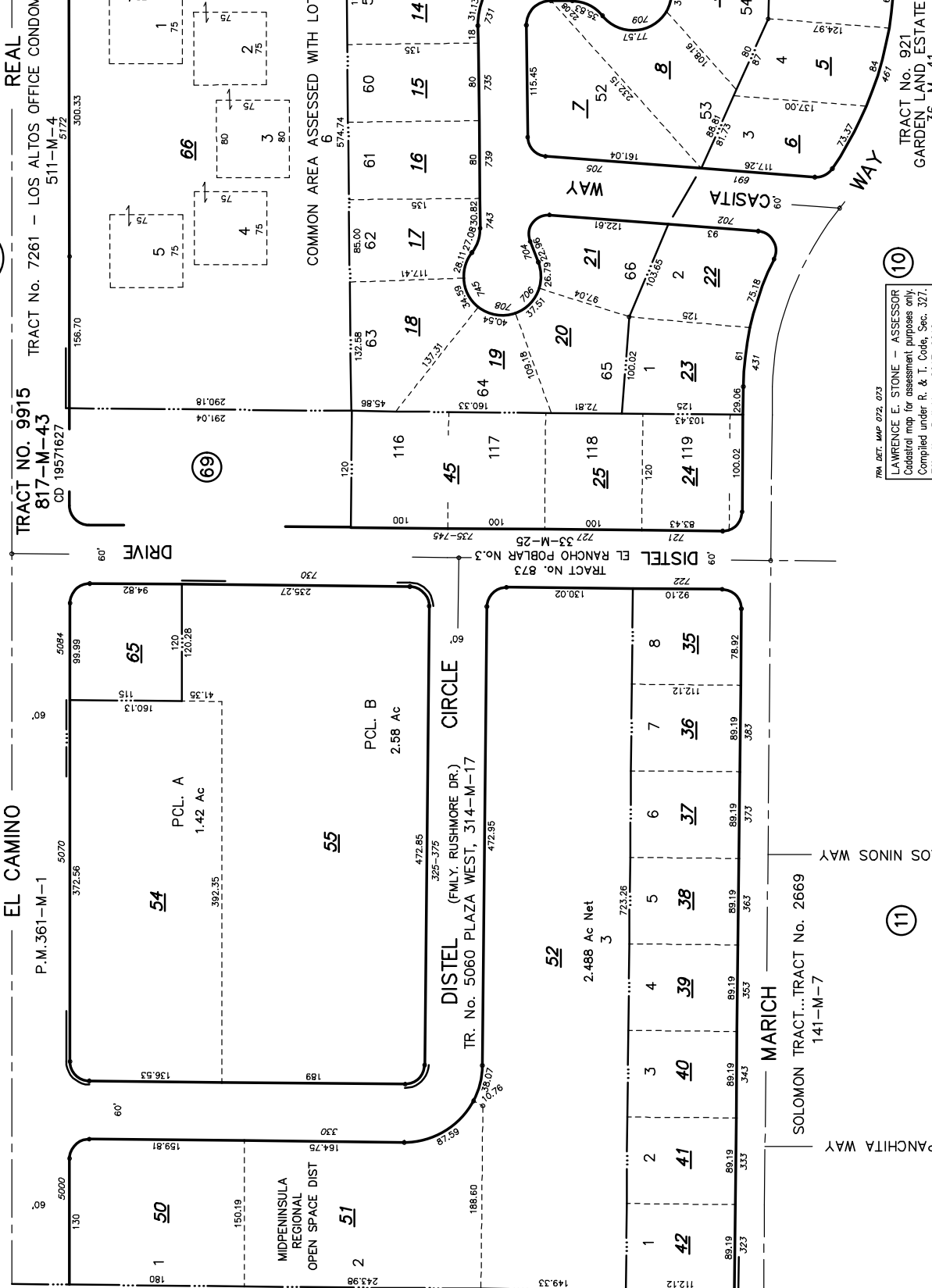
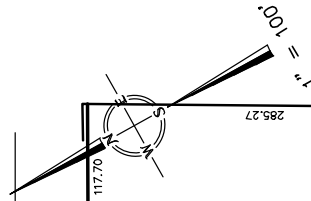

TRA DET. MAP 072, 073
LAWRENCE E. STONE — ASSESSOR
Cadastral map for assessment purposes only.
Compiled under R. & T. Code, Sec. 327.
Effective Roll Year 2017-2018

64

65

66

67

68

69

70

71

72

73

74

75

76

77

78

79

80

81

82

83

84

85

86

87

88

89

90

91

92

93

94

95

96

97

98

99

100

101

102

103

104

105

106

107

108

109

110

111

112

113

114

115

116

117

118

119

120

121

122

123

124

125

126

127

128

129

130

131

132

133

134

135

136

137

138

139

140

141

142

143

144

145

146

147

148

149

150

151

152

153

154

155

156

157

158

159

160

161

162

163

164

165

166

167

168

169

170

171

172

173

174

175

176

177

178

179

180

181

182

183

184

185

186

187

188

189

190

191

192

193

194

195

196

197

198

199

200

201

202

203

204

205

206

207

208

209

210

211

212

213

214

215

216

217

218

219

220

221

222

223

224

225

226

227

228

229

230

231

232

233

234

235

236

237

238

239

240

241

242

243

244

245

246

247

248

249

250

251

252

253

254

255

256

257

258

259

260

261

262

263

264

265

266

267

268

269

270

271

272

273

274

275

276

277

278

279

280

281

282

283

284

285

286

287

288

289

290

291

292

293

294

295

296

297

298

299

300

301

302

303

304

305

306

307

308

309

310

311

312

313

314

315

316

317

318

319

320

321

322

323

324

325

326

327

328

329

330

331

332

333

334

335

336

337

338

339

340

341

342

343

344

345

346

347

348

349

350

351

352

353

354

355

356

357

358

359

360



BUILDING PERMIT RECORD SEARCH

DATE REQUEST RECEIVED: FEBRUARY 2, 2018

SITE ADDRESS:

5150 EL CAMINO REAL

ACCESSOR PARCEL NUMBER *170 ~ 04 ~ 066*

ANY PERMIT BEGINNING WITH NUMBERS OVER 50000 HAVE BEEN GENERATED FROM OUR COMPUTERIZED SYSTEM AND COPIES CANNOT BE REPRODUCED.

<u>PERMIT NO.:</u>	<u>DATE ISSUED:</u>	<u>DESCRIPTION:</u>	<u>STATUS:</u>
50352	03/31/94	Construct a demising wall within an existing tenant space	Finaled
50912	06/15/94	Add interior partition for new wall	Finaled
59061	06/23/94	Install a 2-ton a/c heat pump	Finaled
51525	10/05/94	Interior improvement; add wall; install light switch	Finaled
51564	10/18/94	Remove existing walls and build new walls; relocate exit light	Finaled
62001	02/02/00	Tenant improvement for American Express (Bldg. C20)	Finaled
64536	02/08/01	Interior remodel/no bearing wall removal	Finaled
65284	05/18/01	Repair and replace (2) small package air conditioning units	Finaled
66015	09/19/01	Re-Roof	Expired
73847	05/24/05	Re-Roof	Finaled
65115650	07/15/15	Modification of existing non-illuminated monument sign	Finaled
65116164	10/06/15	Re-Roof	Finaled
65116088	11/04/15	Upgrade (2) restrooms on 3 rd floor	Finaled
65116433	11/16/15	Replace (15) roof-top air conditioning units	Finaled
65117424	06/30/16	Tenant improvement for Bldg B Suite B-16	Finaled

65118956	04/25/17	ADA upgrade to restrooms on 1st & 2nd Floor; lighting	Expires 2/23/18
65118940	06/28/17	Exterior façade changes & upgrades ADA site upgrades	In Progress

CITY OF LOS ALTOS ELECTRICAL AND WIRING PERMIT
 UNIT NO. 5150 DATE 11/11/14
 C 17466

111 Campbell St. A-20
 43521-1-3350
 INSTALLER: Joe 276728 48-218-3331 OWNER:
 Greg Electric
 1202 S. Santa Teresa
 San Jose, CA 95128

NO. OF WORKERS 1
 NO. OF DAYS 1
 NO. OF HOURS 8
 NO. OF FEES 1
 NO. OF PERMITS 1
 NO. OF INSPECTIONS 1
 NO. OF APPROVALS 1
 NO. OF REVISIONS 0
 NO. OF CANCELS 0
 NO. OF REVOKES 0
 NO. OF SUSPENSES 0
 NO. OF TRANSFERS 0
 NO. OF OTHERS 0

NO. OF WORKERS	NO. OF DAYS	NO. OF HOURS	NO. OF FEES	NO. OF PERMITS	NO. OF INSPECTIONS	NO. OF APPROVALS	NO. OF REVISIONS	NO. OF CANCELS	NO. OF REVOKES	NO. OF SUSPENSES	NO. OF TRANSFERS	NO. OF OTHERS
1	1	8	1	1	1	1	0	0	0	0	0	0

PERMIT FEE \$ 11.00
 TOTAL FEE \$ 11.00

CITY OF LOS ALTOS
 OFFICE OF THE BUILDING INSPECTOR
 10000 LOS ALTOS BLVD
 LOS ALTOS, CA 95025
 PHONE 415 941

ELECTRICAL PERMIT

INSPECTIONS ARE REQUIRED ON UNIT BEFORE REQUESTING INSPECTION ON SCHEDULED INSPECTION DATE

DO NOT COVER ANY WORK UNTIL IT HAS BEEN INSPECTED AND APPROVED.

TREASURERS COPY

BUILDING RECORD BUILDING PERMIT No. A 20457

Street: El Camino Ste. A-30 House # 5150 Lot # 10/1984 Date 10/1984

City: Los Altos Zoning Starts

Notes: Tenant Improvement Est. Cost 84,000.00

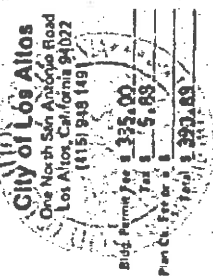

Owner: Los Altos Office Center Address 445 San Antonio City Los Altos Phone 948-9420

Architect & Licensee: Address City Phone

Contractor: ADVEN TAYLOR Address 445 San Antonio City Los Altos Phone 948-9420

Engineer & Licensee: Address City Phone

LICENSED CONTRACTORS DECLARATION
I hereby affirm that I am licensed under the provisions of Chapter 9 (commencing with Section 7000) of Division 3 of the Business and Professions Code, and my license is in full force and effect. License Class License Number Date
Contractor

OWNER BUILDER DECLARATION
I hereby affirm that I am exempt from the Contractor's License Law for the following reason (Sec. 7011.5, Business and Professions Code): Any city or county which requires a permit to construct, alter, improve, demolish or repair any structure, prior to its issuance, also requires the applicant for such permit to file a signed statement that he is licensed pursuant to the provisions of the Contractor's License Law.
Date

A-20

CITY OF LOS ALTOS

PLUMBING AND HEATING PERMIT

DATE

B&D 24996

12/27/70

Do Not Cover Any Work Until It Has Been Inspected And Approved.

PLUMBING INSTALLATION

PERMIT

INSTALLER:

OWNER:

11875

582111

11875

582111

11875

582111

OWNER:

11875

582111

11875

582111

11875

582111

OWNER:

11875

582111

11875

582111

11875

582111

OWNER:

11875

582111

11875

582111

11875

582111

OWNER:

11875

582111

11875

582111

11875

582111

OWNER:

11875

582111

11875

582111

11875

582111

OWNER:

11875

582111

11875

582111

11875

582111

OWNER:

11875

582111

11875

582111

11875

582111

OWNER:

11875

582111

11875

582111

11875

582111

OWNER:

11875

582111

11875

582111

11875

582111

OWNER:

11875

582111

11875

582111

11875

582111

OWNER:

11875

582111

11875

582111

11875

582111

OWNER:

11875

582111

11875

582111

11875

582111

OWNER:

11875

582111

11875

582111

11875

582111

OWNER:

11875

582111

11875

582111

11875

582111

OWNER:

11875

582111

11875

582111

11875

582111

OWNER:

11875

582111

11875

582111

11875

582111

OWNER:

11875

582111

11875

582111

11875

582111

OWNER:

11875

582111

11875

582111

11875

582111

OWNER:

11875

582111

11875

582111

11875

582111

OWNER:

11875

582111

11875

582111

11875

582111

OWNER:

11875

582111

11875

582111

11875

582111

OWNER:

11875

582111

11875

582111

11875

582111

OWNER:

11875

582111

11875

582111

11875

582111

OWNER:

11875

582111

11875

582111

11875

582111

OWNER:

11875

582111

11875

582111

11875

582111

OWNER:

11875

582111

11875

582111

11875

582111

OWNER:

11875

582111

11875

582111

11875

582111

OWNER:

11875

582111

11875

582111

11875

582111

OWNER:

11875

582111

11875

582111

11875

582111

OWNER:

11875

582111

11875

582111

11875

582111

OWNER:

11875

582111

11875

582111

11875

582111

OWNER:

11875

582111

11875

582111

11875

582111

OWNER:

11875

582111

11875

582111

11875

582111

OWNER:

11875

582111

11875

582111

11875

582111

OWNER:

11875

582111

11875

582111

11875

582111

OWNER:

11875

582111

11875

582111

11875

582111

OWNER:

11875

582111

11875

582111

11875

582111

OWNER:

11875

582111

11875

582111

11875

582111

OWNER:

11875

582111

11875

582111

11875

582111

OWNER:

11875

582111

11875

582111

11875

582111

OWNER:

11875

582111

11875

582111

11875

582111

CITY OF LOS ALTOS
OFFICE OF THE BUILDING INSPECTOR
100 NORTH SAN ANTONIO STREET
LOS ALTOS, CALIFORNIA 94024
PAGE 18101

PLUMBING AND/OR HEATING PERMIT

INSPECTIONS ARE REQUIRED ON EACH PROGRAM. THE PERMITS ARE SUBJECT TO INSPECTION.

TREASURER'S COPY

BUILDING RECORD
BUILDING PERMIT No. A 20760

Address El Casino Ste E-20	House # 5150	Lot #	Date 2/19/35
To Be Used As Tenant Improvements		Zoning 2	Stories
Use of Const V-1 hour	Occ. Grp B-2	Fire Zone	Est Cost 9,000.00

City of Los Altos
 One North San Antonio Road
 Los Altos, California 94022
 (415) 948-1491

Bid Permit Fee **\$ 74.50**
 Tax **1.63**
 Plan Ch. Fee **\$ 133.43**
 Total **\$ 312.56**

Owner Los Altos Office Center	Address 445 S. San Antonio Rd	City Los Altos	Phone 214-3420
Architect & License #	Address 445 S. San Antonio Rd	City Los Altos	Phone 948-3820
Contractor & License # Owen Taylor 34381	Address 445 S. San Antonio Rd	City Los Altos	Phone 948-3820

I hereby affirm that I am licensed under the provisions of Chapter 9 commencing with Section 7000) of Division 3 of the Business and Professions Code, and my license is in full force and effect. License Class _____ License Number _____ Date _____
 Contractor

OWNER BUILDER DECLARATION
 I hereby affirm that I am exempt from the Contractor's License Law for the following reason (Sec. 7031.5, Business and Professions Code): Any city or county which requires a permit to construct, alter, improve, demolish or repair any structure, prior to its issuance, also requires the applicant for such permit to file a signed statement that he is licensed pursuant to the provisions of the Contractor's License Law.

BUILDING RECORD

BUILDING PERMIT No. A 21656

City of Los Altos
 One North San Antonio Road
 Los Altos, California 94022
 (415) 948-1491

Big Permit Fee \$ 98.50
 Plan Ct. Fee \$.91
 Total \$ 99.41

Street	House #	Lot #	Date
E1 Camino STE. B-11	5150		7/9/85
Total Used As		Zoning	Start No
Tenant Improvement		CT	3
Use of Const.	Dist. Use Zone	Est. Cost	
Y-1-hr	B-2	19,000.00	
Notes: Tenant - Semi-Alley-			

Owner	Address	City	Phone
Owen, Taylor	445 S. San Antonio Rd	Los Altos	948-9140
Architect & License #	Address	City	Phone
Owen Taylor	445 S. San Antonio Rd	Los Altos	948-9140
Contractor License #	Address	City	Phone
31543	445 S. San Antonio Rd	Los Altos	948-9140
Engineer & License #	Address	City	Phone

LICENSED CONTRACTOR'S DECLARATION
 I hereby affirm that I am licensed under the provisions of Chapter 9 (commencing with Section 7000) of Division 3 of the Business and Professions Code, and my license is in full force and effect. License Class _____ License Number _____ Date _____
 Contractor _____

OWNER/BUILDER DECLARATION
 I hereby affirm that I am exempt from the Contractor's License Law for the following reason (Sec. 7031.5, Business and Professions Code: Any city or county which requires a permit to construct, alter, improve, demolish or repair any structure, prior to its issuance, also requires the applicant for such permit to file a signed statement that he is licensed pursuant to the provisions of the Contractor's License Law.)
 Reason: _____
 Date: _____

BUILDING RECORD

BUILDING PERMIT No. A 21657

City of Los Altos
 One North San Antonio Road
 Los Altos, California 94022
 (415) 948-1491

Street	House #	Date	Starts
E1 Casino Ste C-10	5150	7/3/15	
To be Used As	Zoning	CT 3	
Tenant Improvement	Occ. Grp. or Zone	B-2	
Y-1-hr	Est. Cost	60,000.00	

Notes:
 E1 Casino Development

80% Permit Fee \$313.00
 Plan Ct. Fee of \$ 6.20
 Total \$319.20

Owner	Address	City	Phone
Los Altos Office Plaza	445 S. San Antonio Rd	Los Altos	943-9140
Architect & License #	Address	City	Phone
Owen Taylor	445 S. San Antonio Rd	Los Altos	240-9140
Contractor & License #	Address	City	Phone
Engineer & License #	Address	City	Phone

LICENSED CONTRACTORS DECLARATION
 I hereby affirm that I am licensed under the provisions of Chapter 9 (commencing with Section 7000) of Division 3 of the Business and Professions Code, and my license is in full force and effect. License Class _____ License Number _____ Date _____
 Contractor _____

OWNER/BUILDER DECLARATION
 I hereby affirm that I am exempt from the Contractor's License Law for the following reason (Sec. 7031.5, Business and Professions Code): Any city or county which requires a permit to construct, alter, improve, demolish or repair any structure, prior to its issuance also requires the applicant for such permit to file a signed statement that he is licensed pursuant to the provisions of the Contractor's License Law.
 Date _____

BUILDING RECORD
Do **Building Permit No. A 21851**

City of Los Altos
 One North San Antonio Road
 Los Altos, California 94022
 (415) 948 1491

804 Permit Fee \$ 50.50
 Tax \$ 1.50
 Plan C. Fee of \$ 12.50
 Total \$ 64.50

Street	House #	Lot #	Do	Building Record
El Camino Blvd - D	5150		9/6/85	
City Use At		Zoning	Stories	
Interior (Reside)				
Type of Work	Occ. Gro. Fee Exempt	Est. Cost		
		\$ 1,000.00		
		\$ 500.00		

Owner	Address	City	Phone
Owen Taylor	445 S. San Antonio	Los Altos	943-9140
Architect & License #	Address	City	Phone
Owen Taylor	445 S. San Antonio	Los Altos	943-9140
Contractor & License #	Address	City	Phone
315343			
Engineer & License #	Address	City	Phone

LICENSED CONTRACTORS DECLARATION
 I hereby affirm that I am licensed under the provisions of Chapter 9 commencing with Section 7000) of Division 3 of the Business and Professions Code, and my license is in full force and effect. License Class _____ License Number _____ Date _____

OWNER BUILDER DECLARATION
 I hereby affirm that I am exempt from the Contractor's License Law for the following reason (Sec. 7031.5, Business and Professions Code: Any city or county which requires a permit to construct, alter, improve, demolish or repair any structure, prior to its issuance, also requires the applicant for such permit to file a signed statement that he is licensed pursuant to the provisions of the Contractor's

CITY OF LOS ALTOS ELECTRICAL AND WIRING PERMIT
 (Site A-23) El Camino 5150 C 18056
 DATE OF PERMIT 1/27/84

INSTALLER: 33535
 OWNER: 25.50

APRIG ELECTRIC
 1303 Fisk Ave.
 San Jose
 The City of Los Altos
 1301 Alvarado St. 101
 Belmont Ca

TYPE OF WORK	AMOUNT	DATE	PERMITS	TOTAL PERMITS
WIRING	10.00			
CONDUIT	7.50			
WIRING	12.50			
TOTAL	30.00			35.50

This permit is issued subject to compliance with all applicable City of Los Altos ordinances, all applicable ordinances of the City of Los Altos, and to hold the City of Los Altos harmless from all costs and damages which may occur from the use or occupancy of the above lot, street, or sidewalk space.

BUILDING INSPECTOR: Sharon Wilkerson
 CITY OF LOS ALTOS
 OFFICE OF THE BUILDING INSPECTOR
 10000 N. SAN JUAN AVENUE
 LOS ALTOS, CALIF. 94024
 PHONE 481-1011

ELECTRICAL PERMIT

ORIGINAL PERMIT

DO NOT COVER ANY WORDS UNTIL IT HAS BEEN INSPECTED AND APPROVED.

DO NOT COVER ANY WORK UNLESS IT HAS BEEN INSPECTED AND APPROVED.

CITY OF LOS ALTOS
ELECTRICAL AND WIRING PERMIT

DATE: 3/5/86
C 18088

PERMIT NO: B-15
ISSUED TO: E.C. RILEY, JR.

ISSUE DATE: 3/5/86
ISSUE TIME: 5:50

INSTALLER: 296758
OWNER: LA Office Plaza

LOCATION: 1303 Dec
Riv Spac 45110

TYPE OF WORK	AMOUNT	DATE	TIME	TOTAL FEE
1.50	9.00			16.50

INSPECTOR: [Signature]

DATE: [Signature]

TIME: [Signature]

TOTAL FEE: \$ 16.50

PERMIT FEE: \$ 10.00
TOTAL FEE: \$ 26.50

This permit is issued subject to compliance with all applicable City of Los Altos ordinances, all pertinent State Laws, and local orders of the Building Inspector.

BUILDING INSPECTOR: [Signature]

CITY OF LOS ALTOS
OFFICE OF THE BUILDING INSPECTOR
ONE MAIN AND HUNTING ROAD
LOS ALTOS, CALIF. 94024
PHONE: (415) 941-1001

ELECTRICAL PERMIT

ORIGINAL PERMIT

BUILDING RECORD BUILDING PERMIT No. A 20695

Street	House #	Lot #	Date
El Casino (Bldg A 1st Fl)	A-20	5150	
To Be Used As:	Use	Zoning	Stories
Tenant Improvements	One-Grp Fire Zone	CT 2	
City of Const.	Y-1-hr	B-2	Est Cost
			80,000.00

City of Los Altos
 One North San Antonio Rd #1
 Los Altos, California 94022
 (415) 938 1491

Big Permit Fee \$ 373.00
 Tax \$ 5.00
 Plan Ch. Fee \$
 Total \$ 378.00

Owner	Address	City	Phone
Search Group	1301 Shoreway Rd	Palo Alto	592-6010
Architect & License #	Address	City	Phone
Contractor & License #	495 S. San Antonio Rd	Los Altos	948-9429
Engineer & License #	Address	City	Phone

LICENSED CONTRACTORS DECLARATION
 I hereby affirm that I am licensed under the provisions of Chapter 9 (commencing with Section 7000) of Division 3 of the Business and Professions Code, and my license is in full force and effect. License Class _____ License Number _____ Date _____
 Contractor _____

OWNER/BUILDER DECLARATION
 I hereby affirm that I am exempt from the Contractor's License Law for the following reason (Sec. 70315, Business and Professions Code): Any city or county which requires a permit to construct, alter, improve, demolish or repair any structure, prior to its issuance, also requires the applicant for such permit to file a signed statement that he is licensed pursuant to the provisions of the Contractor's License Law.
 Contractor _____

FORM	PERMITS	ISSUED	EXPIRES	ISSUED	EXPIRES	ISSUED	EXPIRES	ISSUED	EXPIRES	ISSUED	EXPIRES	ISSUED	EXPIRES
DATE	1/14/85	1/14/85	1/14/85	1/14/85	1/14/85	1/14/85	1/14/85	1/14/85	1/14/85	1/14/85	1/14/85	1/14/85	1/14/85
INS.	1001081	1001081	1001081	1001081	1001081	1001081	1001081	1001081	1001081	1001081	1001081	1001081	1001081
DATE	1/14/85	1/14/85	1/14/85	1/14/85	1/14/85	1/14/85	1/14/85	1/14/85	1/14/85	1/14/85	1/14/85	1/14/85	1/14/85
PERMITS	1001081	1001081	1001081	1001081	1001081	1001081	1001081	1001081	1001081	1001081	1001081	1001081	1001081
NO.	24996	24996	24996	24996	24996	24996	24996	24996	24996	24996	24996	24996	24996
PERMITS	17975	17975	17975	17975	17975	17975	17975	17975	17975	17975	17975	17975	17975

CERTIFICATE OF COMPLETION BY A.S.
 BUILDING INSPECTOR BY A.S.
 PERMIT NO. 24996
 SEWER CONTRACTS
 SURFACE CONTRACTS
 S.I.C. CONTRACTS

1/14/85 - part. shed rails, (S. 1/2) A.S.
 1/18/85 - sheet rock, compl. A.S.
 1/28/85 - above ceiling, D.P.

CITY OF LOS ALTOS PLUMBING AND HEATING PERMIT DAY
 JUN 22, 1988 B&D 26750
 Do Not Cover Any Work Until It Has
 Been Inspected And Approved.

El Camino Pool, Bldg A
 PLUMBING INSTALLATION
 PERMIT NO. 5150
 OWNER: 110338 (C-20)
 Search Builders
 1301 Shortwood Road
 Belmont, California

GAS FITTING INSTALLATION		PERMITS		FEE	
TYPE	AMOUNT	NO.	DATE	AMOUNT	DATE
GAS FITTING	45.90	1		45.90	
<p>The permit is valid for 180 days from the date of issuance. If the work is not completed within this period, a renewal permit must be obtained. The permit holder is responsible for obtaining all necessary permits from other agencies and for obtaining all necessary permits from the City of Los Altos. The permit holder is also responsible for obtaining all necessary permits from the Building Inspector.</p>					

CITY OF LOS ALTOS
 OFFICE OF THE BUILDING INSPECTOR
 100 NORTH SAN ANTONIO ROAD
 LOS ALTOS, CALIFORNIA 95020

Final 7-8-88
 TREASURER'S COPY

ALL WORK MUST BE INSPECTED PRIOR TO COVERING UP

ARE YOU APPROVAL	APPROVAL DATE	INSPECTED BY	COMMENTS	CORRECTION MADE
FOUNDATION				
BEARINGS				
FORM STEEL				
WALL				
COLUMNS				
FRONT FACE				
UNCERTAIN				
ELECTRIC				
UNDERGROUND				
POLE				
SERVICE				
TEMP POWER				
FIRE CRATE				
FINAL				
PLUMBING				
STEAM				
SEWER				
RELIEF				
VENTS				
BRONZE PAN				
ROOFING				
CONCRETE				
UNDERGROUND				
BASE FLOOR				
FINAL DATE				
FINAL				
HEATING				
DECK				
FLOOR				
FORM WORK				
WOOD				
ACROSS				
UNCERTAIN				
FINAL				
STRUCTURE				
POSTING				
PROTECT				
WALLS				
SEALING				
PROGRAM				
FINAL				
ENT. SPACING				
TEMP				
PROTECTION				
THE OPER				
FINISH				
DETAILS				
TELEPHONE				
DETAILS				
DETAILS				
RECEIVED				
RECEIVED				
FINAL				
ENGINEERING				
PERMIT				
PLANNING				
FINALISE				

2/28/11

11/2/11

ARRANGE FOR INSPECTIONS BY PHONING 948-1491. ALL INSPECTIONS REQUIRE AN ADULT TO BE PRESENT AT TIME OF INSPECTION. PLEASE GIVE JOB ADDRESS WHEN PHONING.

BUILDING RECORD
BUILDING PERMIT No. A 22188

City of Los Altos
 One North San Antonio Road
 Los Altos, California 94022
 (415) 948-1491

Bldg. Permit Fee \$ 229.00
 Tax \$ 2.80
 Plan Ct. Fee \$ 1.00
 Total \$ 231.60

Street	Route #	Lot #	Date	Building Record No.
El Camino	5150		2/28/86	A 22188
Tenant Improvement		Zoning	City	
V-N Sprink. E-2		CT	3	
Occ. Group or Zone	Est. Cost			
	\$8,000.00			

UNITS: 0-14, C-14, & C-15

Owner	Address	City	Phone
Los Altos Plaza	5150 El Camino	Los Altos	592-6010
Architect & License #	Address	City	Phone
Owen Taylor Const	455 S. San Antonio Rd	Los Altos	542-9140
License #	Address	City	Phone
34283			

LICENSED CONTRACTORS DECLARATION

I hereby affirm that I am licensed under the provisions of Chapter 9 (commencing with Section 7000) of Division 3 of the Business and Professions Code, and my license is in full force and effect. License Class _____ License Number _____ Date _____

OWNER BUILDER DECLARATION

I hereby affirm that I am exempt from the Contractor's License Law for the following reason (Sec. 7031.5, Business and Professions Code): Any city or county which requires a permit to construct, alter, improve, demolish or repair any structure, prior to its issuance, also requires the applicant for such permit to file a signed statement that he is licensed pursuant to the provisions of the Contractors and Professions Code.

BUILDING RECORD BUILDING PERMIT No. A 21603

Street	House #	Lot #	Date
El Camino	5156		6/19/85
Address	City	State	
Tenant Improvements	Los Altos	CA	
Type of Const.	Dist. Code	Zone	Est. Cost
Y-1-hr	B-2	CT 3	25,000.00
Name			

City of Los Altos
 One North San Antonio Road
 Los Altos, California 94022
 (415) 948-1431

Bidg. Permit Fee \$ 170.50
 Tax \$ 1.75
 Plan Ch. Fee \$ 0
 Total \$ 172.25

Owner	Address	City	Phone
Owen Taylor	445 So. San Antonio Rd	Los Altos	948-3140
Architect & License #	Address	City	Phone
Owen Taylor 34343	445 So. San Antonio Rd	Los Altos	948-2140
Engineer & License #	Address	City	Phone

I hereby affirm that I am licensed under the provisions of Chapter 8 (commencing with Section 7000) of Division 3 of the Business and Professions Code, and my license is in full force and effect. License Class _____ License Number _____ Date _____

I hereby affirm that I am exempt from the Contractor's License Law for the following reason (Sec. 7031.5, Business and Professions Code): Any city or county which requires a permit to construct, alter, improve, demolish or repair any structure, prior to its issuance, also requires the applicant for such permit to file a signed statement that he is licensed pursuant to the provisions of the Contractor's License Law.

PERMIT NO. 34771	VALUATIONS Plumbing 1500 Mechanical 500 Total 1500.00	APPLICANTS SIGNATURE <i>[Signature]</i>	DO NOT WRITE BELOW THIS POINT
GENERAL CONTRACTOR D.A. POPE INC. 1100 CHESS DR #11 BOSTON, MA 02111 STATE CA TELEPHONE ()	OWNER SEARCH BUILDERS 101 SHOREWAY RD BOSTON, MA 02111 STATE CA TELEPHONE ()	ARCHITECT OR ENGINEER 1100 CHESS DR #11, BOSTON, MA	TYPE OF CONBT. OCC. GROUP USE ZONE ASSESSORS PARCEL NO. FLOOD ZONE (YES OR NO)
PLUMBING CONTRACTOR D.A. POPE INC. 1100 CHESS DR #11 BOSTON, MA 02111 CITY LICENSE # STATE LICENSE #	PLUMBING PERMIT LOT AREA LOT AREA LOT AREA NO. OF ROOMS NO. OF STORIES DAMAGE SIZE DAMAGE ALTERNATIONS REPAIRS	MECHANICAL CONTRACTOR D.A. POPE INC. 1100 CHESS DR #11 BOSTON, MA 02111 CITY LICENSE # STATE LICENSE #	BUILDING PERMIT The purpose of a permit is to ensure that the construction of a building complies with the applicable codes and regulations of the City of Los Angeles. The permit holder is responsible for obtaining all necessary approvals and for ensuring that the construction is completed in accordance with the approved plans and specifications.
ELECTRICAL CONTRACTOR D.A. POPE INC. 1100 CHESS DR #11 BOSTON, MA 02111 CITY LICENSE # STATE LICENSE #	ELECTRICAL PERMIT TOTAL AREA OCCUPIED 80 FT. NO. YES NO VARIANCE NEEDED	MECHANICAL CONTRACTOR D.A. POPE INC. 1100 CHESS DR #11 BOSTON, MA 02111 CITY LICENSE # STATE LICENSE #	APPROVALS S.C.W.D. [Signature] M.A.P. [Signature] P.L.M. [Signature] E.N.G. [Signature] D.H.G. [Signature] A.S.S. [Signature]
MECHANICAL CONTRACTOR D.A. POPE INC. 1100 CHESS DR #11 BOSTON, MA 02111 CITY LICENSE # STATE LICENSE #	MECHANICAL PERMIT TOTAL AREA OCCUPIED 80 FT. NO. YES NO VARIANCE NEEDED	MECHANICAL CONTRACTOR D.A. POPE INC. 1100 CHESS DR #11 BOSTON, MA 02111 CITY LICENSE # STATE LICENSE #	COMMENTS: S2A, B, D, S103

I certify that I have read the plans and specifications and that they conform to the requirements of the City of Los Angeles Building Code and the applicable codes and regulations. I understand that the permit holder is responsible for obtaining all necessary approvals and for ensuring that the construction is completed in accordance with the approved plans and specifications.

APPLICANT SIGNATURE: *[Signature]*
DATE: 8-28-91

OFFICIAL SIGNATURE: *[Signature]*
DATE: 8/28/91

CITY OF LOS ALTOS
 DIVISION OF BUILDING INSPECTION
 1 N. SAN ANTONIO RD.
 LOS ALTOS, CA 94022 (415) 948-2228

OFFICE

ALL WORK MUST BE INSPECTION PRIOR TO COVERING UP

ITEM NO.	DESCRIPTION	DATE	BY
1	ROOFING	9-5-01	HW
2	PLUMBING		
3	ELECTRICAL		
4	MECHANICAL		
5	PAINTING		
6	CONCRETE		
7	WOODWORK		
8	GLASS		
9	IRONWORK		
10	STEEL		
11	BRICK		
12	MASONRY		
13	ROOFING		
14	PLUMBING		
15	ELECTRICAL		
16	MECHANICAL		
17	PAINTING		
18	CONCRETE		
19	WOODWORK		
20	GLASS		
21	IRONWORK		
22	STEEL		
23	BRICK		
24	MASONRY		
25	ROOFING		
26	PLUMBING		
27	ELECTRICAL		
28	MECHANICAL		
29	PAINTING		
30	CONCRETE		
31	WOODWORK		
32	GLASS		
33	IRONWORK		
34	STEEL		
35	BRICK		
36	MASONRY		
37	ROOFING		
38	PLUMBING		
39	ELECTRICAL		
40	MECHANICAL		
41	PAINTING		
42	CONCRETE		
43	WOODWORK		
44	GLASS		
45	IRONWORK		
46	STEEL		
47	BRICK		
48	MASONRY		
49	ROOFING		
50	PLUMBING		
51	ELECTRICAL		
52	MECHANICAL		
53	PAINTING		
54	CONCRETE		
55	WOODWORK		
56	GLASS		
57	IRONWORK		
58	STEEL		
59	BRICK		
60	MASONRY		
61	ROOFING		
62	PLUMBING		
63	ELECTRICAL		
64	MECHANICAL		
65	PAINTING		
66	CONCRETE		
67	WOODWORK		
68	GLASS		
69	IRONWORK		
70	STEEL		
71	BRICK		
72	MASONRY		
73	ROOFING		
74	PLUMBING		
75	ELECTRICAL		
76	MECHANICAL		
77	PAINTING		
78	CONCRETE		
79	WOODWORK		
80	GLASS		
81	IRONWORK		
82	STEEL		
83	BRICK		
84	MASONRY		
85	ROOFING		
86	PLUMBING		
87	ELECTRICAL		
88	MECHANICAL		
89	PAINTING		
90	CONCRETE		
91	WOODWORK		
92	GLASS		
93	IRONWORK		
94	STEEL		
95	BRICK		
96	MASONRY		
97	ROOFING		
98	PLUMBING		
99	ELECTRICAL		
100	MECHANICAL		

ARRANGE FOR INSPECTIONS BY PHONING 948 0226. ALL INSPECTIONS REQUIRE AN ADULT TO BE PRESENT AT TIME OF INSPECTION. PLEASE GIVE JOB ADDRESS WHEN PHONING.

948-01-0000, Eric dip, approval, HW

ALL WORK MUST BE INSPECTED PRIOR TO COVERING UP

ITEM	QUANTITY	UNIT	DESCRIPTION	DATE	LOCATION
ASBESTOS		sq ft	Removal of Asbestos		
CEILING		sq ft	Removal of Ceiling		
FLOORING		sq ft	Removal of Flooring		
WALLS		sq ft	Removal of Walls		
ROOFING		sq ft	Removal of Roofing		
MECHANICAL			Removal of Mechanical		
ELECTRICAL			Removal of Electrical		
PLUMBING			Removal of Plumbing		
PAINTING			Removal of Paint		
GLASS			Removal of Glass		
WOOD			Removal of Wood		
CONCRETE			Removal of Concrete		
BRICK			Removal of Brick		
IRON			Removal of Iron		
STEEL			Removal of Steel		
ALUMINUM			Removal of Aluminum		
COPPER			Removal of Copper		
ZINC			Removal of Zinc		
LEAD			Removal of Lead		
OTHER			Removal of Other		
TOTAL					

3-26-93 Dan

ARRANGE FOR INSPECTIONS BY FINANCING 914-0223. ALL INSPECTIONS REQUIRE AN ADULT TO BE PRESENT AT TIME OF INSPECTION PLEASE GIVE JOB ADDRESS WHEN PHONING

OFFICE

VALUATIONS NO. 30643 PERMIT		BUILDING ADDRESS 5100 21 (Rear) Pool		CITY Los Angeles		STATE California		TELEPHONE 528-0100		CITY Los Angeles		STATE California		TELEPHONE 528-0100	
PERMIT NO. 30643		BUILDING ADDRESS 5100 21 (Rear) Pool		CITY Los Angeles		STATE California		TELEPHONE 528-0100		CITY Los Angeles		STATE California		TELEPHONE 528-0100	
PERMIT NO. 30643		BUILDING ADDRESS 5100 21 (Rear) Pool		CITY Los Angeles		STATE California		TELEPHONE 528-0100		CITY Los Angeles		STATE California		TELEPHONE 528-0100	

CITY OF LOS ANGELES
 DIVISION OF BUILDING INSPECTION
 1 N. SAN ANTONIO RD.
 LOS ANGELES, CALIFORNIA (415) 246-1491

NOTICE

The City of Los Angeles hereby certifies that the above described work has been inspected and found to conform with the applicable provisions of the Building Code of the City of Los Angeles, California, and that the work is complete and ready for occupancy.

APPROVALS

City Engineer: _____
 City Inspector: _____

COMMENTS:

1. All work to be done in accordance with the approved plans and specifications.

2. All materials to be used shall be of the best quality and shall conform to the applicable provisions of the Building Code of the City of Los Angeles, California.

3. All work shall be done in accordance with the applicable provisions of the Building Code of the City of Los Angeles, California.

APPLICANT	D.A. POPP, INC.	MAILING ADDRESS	1100 CROSS BLDG # 11, FOSTER CITY
OWNER	SEARCH BUILDERS	MAILING ADDRESS	1301 SHORLAND
CITY	Foster City	STATE	CA
CITY	Belmont	STATE	CA
GENERAL CONTRACTOR	D.A. POPP, INC.	MAILING ADDRESS	5150 EL CAMINO BLVD. # 101, RAYCOTE
ARCHITECT OR ENGINEER	5 T. SWING + ASSOC.	MAILING ADDRESS	349 S. 20TH ST.
TYPE OF CONST.	NEW	FLOOD ZONE (YES OR NO)	
DESCRIPTION OF WORK	Tenant Improvement Office Renovation, Interior New - Structural		
PERMIT NO.	33838		
DATE	6-28-90		
BY	[Signature]		
RECD.	[Signature]		
APPROVALS	S.C.V.W.D. Date: 4-12-90 PLUMBING Date: 4-12-90 ELECTRICAL Date: 4-12-90 MECHANICAL Date: 4-12-90 PERMITS Date: 4-12-90		
PERMIT FEES	PLUMBING: 1008 ELECTRICAL: 370 MECHANICAL: 302 S.C.V.W.D.: 51 TOTAL: 1730		
APPROVALS	S.C.V.W.D. Date: 4-12-90 PLUMBING Date: 4-12-90 ELECTRICAL Date: 4-12-90 MECHANICAL Date: 4-12-90 PERMITS Date: 4-12-90		
COMMENTS:	Total Fee: 1730 A.S. Date: 12/17/91 Other: [Blank]		

CITY OF LOS ALTOS
 DIVISION OF BUILDING INSPECTION
 1 N. SAN ANTONIO RD.
 LOS ALTOS, CA 94022 (415) 940-2228

NOTICE:
 The job copy of this permit shall be posted conspicuously on the job to make the requestor aware of its location.
 This permit and copies of it shall be retained in 100 days, or if work is abandoned the permit shall be returned to the City of Los Altos.
 Do not conduct or cause any construction work to be conducted until the requestor is notified by the City of Los Altos.
 This permit and copies of it shall be retained in 100 days, or if work is abandoned the permit shall be returned to the City of Los Altos.
 Do not conduct or cause any construction work to be conducted until the requestor is notified by the City of Los Altos.

APPLICANT: D.A. POPP, INC.
OWNER: SEARCH BUILDERS
GENERAL CONTRACTOR: D.A. POPP, INC.
ARCHITECT OR ENGINEER: 5 T. SWING + ASSOC.

DATE: 6-28-90

RECD.: [Signature]

OFFICE

CITY OF LOS ANGELES ELECTRICAL AND WIRING PERMIT **C 17782**

DATE: 1/15/80

PERMIT NO: 2120

EXPIRES: 1-15-81

INSALLER: Joe 290138 348 3134 OWNER: [Signature]

APPROVED BY: [Signature]

DATE: [Signature]

WATER	SEWER	PLUMB	MECHANICAL	REPAIRS	WIRING	OTHER	TOTAL
							\$
							\$
							\$

This permit is made subject to compliance with all applicable City of Los Angeles ordinances, all pertinent State laws, and local orders of the Building Inspector.

BUILDING INSPECTOR: [Signature]

INSPECTIONS ARE REQUIRED ON WORK PERFORMED BY OTHER TRADES AT THE SCHEDULED INSPECTION DATES.

CITY OF LOS ANGELES
 OFFICE OF THE BUILDING INSPECTOR
 ONE WAY, LOS ANGELES, CALIF. 90012
 PHONE: 458-1811

ELECTRICAL PERMIT

INSPECTIONS ARE REQUIRED ON WORK PERFORMED BY OTHER TRADES AT THE SCHEDULED INSPECTION DATES.

DO NOT COVER ANY WORK UNTIL IT HAS BEEN INSPECTED AND APPROVED.

TREASURERS COPY

5132 El Camino

C 17246

CITY OF LOS ALTOS ELECTRICAL AND WIRING PERMIT

PERMIT NO. 17246 DATE 5/11/64
 ADDRESS El Camino Blvd. P-1-1-5150
 CITY Los Altos
 COUNTY San Jose
 ZIP CODE 94024
 PERMIT VALUE 2.25
 INSTALLER Spic 30993 OWNER 161-298-2154
 CONTRACTOR Spring Electric
1304 Lake Ave
San Jose, Ca 95110
 CONTRACTOR SIGNATURE Charles Taylor
 OWNER SIGNATURE _____

DO NOT COVER ANY WORK UNTIL IT HAS BEEN INSPECTED AND APPROVED.

PERMIT VALUE	ISSUE DATE	EXPIRES	STATUS	DATE	REMARKS
2.25	5/11/64				

This permit is issued subject to compliance with all applicable City of Los Altos ordinances, all pertinent State laws and local orders of the Building Inspector.
 I affirm that the work covered by this permit is not to be done in violation of any applicable ordinance of the City of Los Altos and to hold the City of Los Altos harmless from all costs and damages which may accrue from the use or occupancy of the subject, street, or sub-division hereon.

CITY OF LOS ALTOS ELECTRICAL PERMIT

Inspections are required at each pre-erection, construction and final inspection.
 CUSTOMERS COPY

CITY OF LOS ALTOS
 OFFICE OF THE BUILDING INSPECTOR
 1000 EL CAMINO BLVD.
 LOS ALTOS, CALIF. 94024

CITY OF LOS ALTOS

ELECTRICAL AND WIRING PERMIT

STREET: St. Rose El Camino

C 17465

INSTALLER: Greg Electric

133 S. El Camino
Los Altos, California

NO. OF CIRCUITS	NO. OF SIGNALS	NO. OF TELEPHONE	NO. OF RADIO	NO. OF TELEVISION	NO. OF CABLE	NO. OF OTHER	TOTAL CIRCUITS
100	0	0	0	0	0	0	100
TOTAL							100

This permit is issued subject to compliance with all applicable City of Los Altos ordinances, all pertinent State laws and local orders of the Building Inspector.

CITY OF LOS ALTOS
OFFICE OF THE BUILDING INSPECTOR
10000 LOS ALTOS BLVD.
LOS ALTOS, CALIF. 94024

ELECTRICAL PERMIT

Inspections are required on each job
and are reported on the Inspection Report
Form.

TREASURERS COPY

DO NOT COVER ANY WORK UNTIL IT HAS BEEN INSPECTED AND APPROVED.



CITY OF LOS ALTOS
 DIVISION OF BUILDING INSPECTION
 1 N. SAN ANTONIO RD.
 LOS ALTOS, CA 94022 (415) 945-1481

APPROVED DATE: 11/23/89 BY: JLN
 PERMIT ISSUED DATE: 11/20/89 BY: JLN

BUILDING ADDRESS: 5150 El Camino Real (Apt 112) APT / UNIT NO.
 APPLICANT: D.A. Pope, Inc. MAILING ADDRESS: 1160 Class Dr.
 CITY: Foster City STATE: CA TELEPHONE: 949-5080
 OWNER: Spanish Builders MAILING ADDRESS: 1301 Shoreway
 CITY: Belmont STATE: CA TELEPHONE: 510-6010

GENERAL CONTRACTOR: D.A. Pope, Inc.
 MAILING ADDRESS: 1160 Class Dr. Foster City
 ARCHITECTOR/ENGINEER: S. T. Sloop TELEPHONE: 591-1668

VALUATIONS: PERMIT NO. 31415

Blg. 22,900
 Plumbing 1600
 Electrical 13,000
 Mechanical 6,000
 Other

Total: 82,000 441,000

I certify that I am a licensed contractor and that my license is in full force and effect.

Signature: 1/26/89 281903 R
 Date: License Number: Class:

I certify that I am the owner of the above property and I will contract to have all the above work performed by licensed contractors.

I am the owner of the property and the work will be partially accomplished in accordance with Statement "A" and the other work will be accomplished in accordance with Statement "C".

I am the owner of the above property and I will perform the above work personally or through my employees whose sole compensation will be wages and the above-described structure is not intended or offered for sale.

Signature: [Signature] Date: 1-22-89

I certify that in the performance of the work for which this permit is issued I shall not employ any person of any nation as to be become subject to the Worker's Compensation Laws of California.

Signature: [Signature] Date: [Date]

NOTICE TO APPLICANT: After receiving this Certificate of Exception, you should become subject to the Worker's Compensation provisions of the Labor Code, you must forthwith comply with such provisions or this permit shall be deemed null and void.

I certify that I have a certificate of consent to sell, lease, or a Certificate of Worker's Compensation Insurance, or a certified copy thereof.

Policy No.: [Blank] Company: [Blank]

Certified copy to be filed with the Building Division, City of Los Altos.

I certify that I have read the applicant and state that the information given is true and correct. I agree to comply with all City ordinances and State laws relating to the building department, and I make this statement under penalty of law.

Signature: [Signature] Date: 1/26/89

NOTICE!

This job-copy of this permit shall be posted conspicuously on the job to meet the required notice provision.

This permit will expire if work is not started in 180 days, or if work is abandoned for more than 180 days. This is a Building Permit when properly filed out, signed and validated, and is not retroactive.

Do not cancel or sever any construction until the work is inspected and the inspection is reported on the basis of the job-copy and other copy of this permit.

BUILDING PERMIT

TYPE OF CONST. [Blank] OCC. GROUP [Blank] USE ZONE [Blank] ASSESSOR'S PARCEL NO. [Blank] FLOOD ZONE (YES OR NO) [Blank]

DESCRIPTION OF WORK: Tenant Improvements - Bldg. D.

NEW	ADDITION	ALTERATIONS	REPAIRS
SO. FT. SIZE	NO. OF BEDROOMS	NO. OF STORIES	GARAGE BAY
LOT SIZE	LOT AREA	HEIGHT	GARAGE ATT. <input type="checkbox"/> DET. <input type="checkbox"/>
TOTAL AREA OCCUPIED		LOT AREA	VARIANCE NEEDED <input type="checkbox"/> YES <input type="checkbox"/> NO

PLUMBING PERMIT

PLUMBING CONTRACTOR: D.A. Pope, Inc. WORK COMP. # [Blank] TELEPHONE # [Blank]

MAILING ADDRESS [Blank] CITY LICENSE # [Blank] STATE LICENSE # [Blank]

ELECTRICAL PERMIT

ELECTRICAL CONTRACTOR: D.A. Pope, Inc. WORK COMP. # [Blank] TELEPHONE # [Blank]

MAILING ADDRESS [Blank] CITY LICENSE # [Blank] STATE LICENSE # [Blank]

MECHANICAL PERMIT

MECHANICAL CONTRACTOR: D.A. Pope, Inc. WORK COMP. # [Blank] TELEPHONE # [Blank]

MAILING ADDRESS [Blank] CITY LICENSE # [Blank] STATE LICENSE # [Blank]

The issuance or granting of a permit or approval of plans and specifications shall not be construed to be a permit for, or an approval of, any violation of any of the provisions of this code or of any other ordinance of the jurisdiction including, but not limited to, easements, setbacks, property lines, egress-ways, utility lines, or combination codes. No permit procuring to give authority to make or amend the provisions of this code shall be used.

The issuance of a permit based upon falsified information and other data shall not prevent the building official from mandating the correction of errors or such information and other data, or from preventing building operations to stop work immediately.

APPLICANT'S SIGNATURE: [Signature]

DO NOT WRITE BELOW THIS POINT

PERMIT FEES: 234.40
 Blg. 22,900
 Plumbing 1600
 Electrical 13,000
 Mechanical 6,000
 Sewer Tax 1.61
 Const. Tax 0
 Micro Fm 5.00
 Other 410.00
 Total Fee: 274.01

Plan Check Fee 140.00
 Date Paid 12/23/88

APPROVALS

S.C.V.W.D. Date [Blank]
 Map Rec. Date [Blank]
 Plan. Div. Date 12/29/88
 Fire Date [Blank]
 Eng. Date [Blank]
 Bldg. Dept. Date 1/26/89
 A. & S. Date [Blank]
 Vandalon. Date [Blank]

COMMENTS:

OFFICE



CITY OF LOS ALTOS
 DIVISION OF BUILDING INSPECTION
 1 W. SAN ANTONIO RD.
 LOS ALTOS, CA 94022 (415) 948-0225

I certify that I am a duly licensed contractor and that my license is in full force and effect.
 Signature: Paul M. By
 Date: 7/11/91
 License Number: 381993
 Class: B-1

I certify that I am exempt from the provisions of Chapter 5, Division 3, B and P Code (Contractor's License Law) because: (Check applicable statement)
 W. A. I am the owner of the above property and I will continue to have all of the above work performed by licensed contractors.
 W. B. I am the owner of the property and the work will be partially accomplished in accordance with Statement "A" and the other work will be accomplished in accordance with Statement "C".
 W. C. I am the owner of the above property and I will perform the above work personally or through my employees whose sole compensation will be wages, and the above-described structure is not intended or offered for sale.

Signature: _____ Date: _____
 I certify that in the performance of the work for which this permit is issued I shall not employ any person in any manner so as to become subject to the Worker's Compensation Laws of California.

Signature: _____ Date: _____
NOTICE TO APPLICANT: If, after making this Certificate of Exemption, you should become subject to the Worker's Compensation provisions of the Labor Code, you must forthwith comply with such provisions or this permit shall be deemed revoked.

I certify that I have a certificate of consent to sublet, or a Certificate of Worker's Compensation Insurance, or a certified copy thereof:
 Policy No. _____ Company _____

Certified copy is hereby furnished
 Certified copy is filed with the Building Division, City of Los Altos.

I certify that I have read this application and state that the information given is true and correct. I agree to comply to all City ordinances and State laws relating to the building construction, and I make this statement under penalty of law.
 Signature: Paul M. By Date: 7/11/91

NOTICE!

This job copy of this permit shall be posted conspicuously on the job to make the required notice thereon.

This permit will expire if work is not started in 185 days, and work is abandoned for more than 180 days. This is a Building Permit where property filed out, signed and sealed, and is not renewable.

Do not demolish or cover any construction until the work is inspected and the inspection is recorded on the back of the job copy and office copy of the permit.

APPROVED BY: <u>6/18/91</u> <u>JK</u>	PERMIT ISSUED DATE: <u>7/11/91</u> BY: <u>Kelli Kreeb</u>
BUILDING ADDRESS: <u>550 El Camino Real, "D"</u>	APPT. UNIT NO.: <u>2</u>
APPLICANT: <u>D.A. Pope Inc</u>	MAILING ADDRESS: <u>1160 Chess Dr</u>
CITY: <u>Foster City</u>	STATE: <u>CA</u>
OWNER: <u>Search Builders</u>	MAILING ADDRESS: <u>1301 Shoreway</u>
CITY: <u>Belmont</u>	STATE: <u>CA</u>
GENERAL CONTRACTOR: <u>D.A. Pope Inc</u>	TELEPHONE: _____
MAILING ADDRESS: <u>1160 Chess Dr, Foster City</u>	
ARCHITECT OR ENGINEER: _____	TELEPHONE: _____

VALUATIONS:	PERMIT NO.:
Blgd: <u>1500</u>	<u>34503</u>
Plumbing: _____	
Electrical: _____	
Mechanical: _____	
Other: _____	
Total: <u>1500</u>	

The issuance or granting of a permit or approval of plans and specifications shall not be construed to be a permit for, or an approval of, any violation of any of the provisions of this code or of any other ordinance of this jurisdiction including, but not limited to, easements, setbacks, property lines, right-of-way, utility areas, or construction codes. No permit shall be used to give authority to violate or cancel the provisions of this code shall be void.
 The issuance of a permit based upon submitted information and other data shall not prevent the building official from thereafter requiring the correction of errors in said information and other data, or from preventing building operations to stop work immediately.

APPLICANT'S SIGNATURE: Paul M. By

BUILDING PERMIT

TYPE OF CONST.:	OCC. GROUP:	USE ZONE:	ASSESSOR'S PARCEL NO.:	FLOOD ZONE (Y/N OR NO):
DESCRIPTION OF WORK: <u>Remove wall, door & add drywall, install new door, cabinet sink.</u>				
NEW	ADDITION	ALTERATIONS	REPAIRS	
SG. FT. SIZE:	NO OF BEDROOMS:	NO OF STORES:	GARAGE SIZE:	GARAGE: <input type="checkbox"/> ATT <input type="checkbox"/> DET <input type="checkbox"/>
LOT SIZE:	LOT AREA:	HEIGHT:	LIVING UNITS:	
TOTAL AREA OCCUPIED:	LOT AREA:	VARIANCE NEEDED:		<input type="checkbox"/> YES <input type="checkbox"/> NO

PLUMBING PERMIT

PLUMBING CONTRACTOR:	WORK COMP. #:	TELEPHONE (): _____
MAILING ADDRESS:	CITY LICENSE #:	STATE LICENSE #:

ELECTRICAL PERMIT

ELECTRICAL CONTRACTOR:	WORK COMP. #:	TELEPHONE (): _____
MAILING ADDRESS:	CITY LICENSE #:	STATE LICENSE #:

MECHANICAL PERMIT

MECHANICAL CONTRACTOR:	WORK COMP. #:	TELEPHONE (): _____
MAILING ADDRESS:	CITY LICENSE #:	STATE LICENSE #:

DO NOT WRITE BELOW THIS POINT

PERMIT FEES:
 Blgd: 51
 Plumbing: _____
 Electrical: _____
 Mechanical: _____
 Seismic Tax: 50
 Const. Tax: _____
 Memo Film: 4.10
 Other: _____
 Other: _____
 Total Fee: 55.60

Plan Check Fee: 2500
 Date Paid: 6-19-91
 Inv. #: E1912

APPROVALS

S.C.V.W.D. Date: _____
 Map. Rec. Date: _____
 Plans Date: _____
 Fire Date: _____
 Eng. Date: 7/11/91
 Bldg. Date: 7/11/91
 A. & S. Date: _____
 Variance Date: _____

COMMENTS:
S2A, S103

OFFICE

ALL WORK MUST BE INSPECTED PRIOR TO COVERING UP

ITEM NO.	DESCRIPTION	DATE	STATUS	REMARKS
1	GENERAL CONTRACTOR			
2	MECHANICAL			
3	ELECTRICAL			
4	PLUMBING			
5	PAINTING			
6	ROOFING			
7	CONCRETE			
8	FOUNDATION			
9	FRAMING			
10	INSULATION			
11	GLAZING			
12	MECHANICAL			
13	ELECTRICAL			
14	PLUMBING			
15	PAINTING			
16	ROOFING			
17	CONCRETE			
18	FOUNDATION			
19	FRAMING			
20	INSULATION			
21	GLAZING			
22	MECHANICAL			
23	ELECTRICAL			
24	PLUMBING			
25	PAINTING			
26	ROOFING			
27	CONCRETE			
28	FOUNDATION			
29	FRAMING			
30	INSULATION			
31	GLAZING			
32	MECHANICAL			
33	ELECTRICAL			
34	PLUMBING			
35	PAINTING			
36	ROOFING			
37	CONCRETE			
38	FOUNDATION			
39	FRAMING			
40	INSULATION			
41	GLAZING			
42	MECHANICAL			
43	ELECTRICAL			
44	PLUMBING			
45	PAINTING			
46	ROOFING			
47	CONCRETE			
48	FOUNDATION			
49	FRAMING			
50	INSULATION			
51	GLAZING			
52	MECHANICAL			
53	ELECTRICAL			
54	PLUMBING			
55	PAINTING			
56	ROOFING			
57	CONCRETE			
58	FOUNDATION			
59	FRAMING			
60	INSULATION			
61	GLAZING			
62	MECHANICAL			
63	ELECTRICAL			
64	PLUMBING			
65	PAINTING			
66	ROOFING			
67	CONCRETE			
68	FOUNDATION			
69	FRAMING			
70	INSULATION			
71	GLAZING			
72	MECHANICAL			
73	ELECTRICAL			
74	PLUMBING			
75	PAINTING			
76	ROOFING			
77	CONCRETE			
78	FOUNDATION			
79	FRAMING			
80	INSULATION			
81	GLAZING			
82	MECHANICAL			
83	ELECTRICAL			
84	PLUMBING			
85	PAINTING			
86	ROOFING			
87	CONCRETE			
88	FOUNDATION			
89	FRAMING			
90	INSULATION			
91	GLAZING			
92	MECHANICAL			
93	ELECTRICAL			
94	PLUMBING			
95	PAINTING			
96	ROOFING			
97	CONCRETE			
98	FOUNDATION			
99	FRAMING			
100	INSULATION			

7-25-11

ARRANGE FOR INSPECTIONS BY PHONING 948-0226. ALL INSPECTIONS REQUIRE AN ADULT TO BE PRESENT AT TIME OF INSPECTION. PLEASE GIVE JOB ADDRESS WHEN PHONING.



CITY OF LOS ALTOS
 DIVISION OF BUILDING INSPECTION
 1 N. SAN ANTONIO RD.
 LOS ALTOS, CA 94022 (415) 949-0226

APPRO. DATE 11-15-87 BY [Signature] PERMIT DATE 12/12/89 BY [Signature]
 BUILDING ADDRESS 5150 EL CAMINO BLVD. APT. UNIT NO. [Blank]
 APPLICANT D.A. POPE INC. MAILING ADDRESS 1160 CHESS DR. #1
 CITY FOSTER CITY STATE CA TELEPHONE 344-5086
 OWNER SHERMAN BUILDERS MAILING ADDRESS 1301 S. [Blank]
 CITY BELLMONT STATE CA TELEPHONE 572-6010
 GENERAL CONTRACTOR D.A. POPE INC. TELEPHONE [Blank]
 MAILING ADDRESS 1160 CHESS DR. #1 - FOSTER CITY
 ARCHITECT OR ENGINEER [Blank] TELEPHONE [Blank]

VALUATIONS		PERMIT NO. 32521
Blg.	15350	
Plumbing		
Electrical	7320	
Mechanical	7650	
Other		
Total	30320	

I certify that I am a licensed contractor and that my license is in full force and effect.
 Date 12/12/89 License Number B381992 Class B
 I certify that I am exempt from the provisions of Chapter 9, Division 5, B and P Code (Contractor's License Law) because: (Check applicable statement)
 W. A. I am the owner of the above property and I will contract to have all of the above work performed by licensed contractors.
 B. I am the owner of the above property and the work will be partially accomplished in accordance with Statement "A" and the other work will be accomplished in accordance with Statement "C".
 C. I am the owner of the above property and I will perform the above work personally or through my employees whose sole compensation will be wages, and the above-described structure is not intended or offered for sale.

Signature: [Signature] Date: [Blank]
 I certify that in the performance of the work on which this permit is issued I shall not employ any person in any manner so as to become subject to the Worker's Compensation Laws of California.

Signature: [Signature] Date: [Blank]
 NOTICE TO APPLICANT: If, after making this Certificate of Exemption, you should become subject to the Worker's Compensation provisions of the Labor Code, you must forthwith comply with such provisions or this permit shall be deemed revoked.
 I certify that I have a certificate of consent to sell, lease, or a Certificate of Worker's Compensation insurance, or a certified copy thereof.
 Policy No. 101-031071-013 Liberty

Approved Signature, or Authorized Agent: [Signature] Date: 12-12-89

BUILDING PERMIT
 TYPE OF CONST. OCC. GROUP USE ZONE ASSESSORS PARCEL NO. FLOOD ZONE (YES OR NO)
 DESCRIPTION OF WORK T.I. 3657*

NEW	ADDITION	ALTERATIONS	REPAIRS
SO. FT. SIZE	NO. OF BEDROOMS	NO. OF STORIES	GARAGE SIZE
LOT SIZE	LOT AREA	HEIGHT	LIVING UNITS
TOTAL AREA OCCUPIED	LOT AREA	VARIANCE NEEDED <input type="checkbox"/> YES <input type="checkbox"/> NO	

PLUMBING PERMIT
 PLUMBING CONTRACTOR WORK. COMP. # TELEPHONE [Blank]
 MAILING ADDRESS CITY LICENSE # STATE LICENSE #

ELECTRICAL PERMIT
 ELECTRICAL CONTRACTOR WORK. COMP. # TELEPHONE [Blank]
 MAILING ADDRESS CITY LICENSE # STATE LICENSE #

MECHANICAL PERMIT
 MECHANICAL CONTRACTOR WORK. COMP. # TELEPHONE [Blank]
 MAILING ADDRESS CITY LICENSE # STATE LICENSE #

The issuance or granting of a permit or approval of plans and specifications shall not be construed to be a permit for, or an approval of, any violation of any of the provisions of this code or of any other ordinance of this jurisdiction including, but not limited to, easements, covenants, property lines, right-of-way, utility lines, or construction codes. No permit proceeding to grant authority to violate or cancel the provisions of this code shall be valid.
 The issuance of a permit based upon submitted information and other data shall not prevent the building official from thereafter requiring the correction of errors in said information and other data or from preventing building operations to stop upon violation.
 APPLICANT'S SIGNATURE: [Signature]

DO NOT WRITE BELOW THIS POINT

PERMIT FEES:	Plan Check Fee 189.15	
Blg. 291.00	Date Paid 11-15-87	
Plumbing	Inv. # 1399	
Electrical 128.00	APPROVALS	
Mechanical 120.00	S.C.V.W.D. Date	
Seismic Tax 2.17	Map Rec. Date	
Constr. Tax 4.00	Plperm. Date	
Other	Fee Date	
Other	Eng. Date	
Other	Blg. Date 12/12/89	
Total Fee 545.17	A.A.S. Date	
	Variance Date	

COMMENTS:
 W.H. MOORE -

NOTICE
 This job copy of this permit shall be posted conspicuously on the job to make the required notices thereon.
 This permit will expire if work is not started in 180 days, or if work is abandoned for more than 180 days. This is a Building Permit when properly filed, signed and sealed, and is not transferable.
 Do not extend or cover any construction until the work is inspected and the inspection is recorded on the back of the job copy and office copy of this permit.

OFFICE



ALL WORK MUST BE INSPECTED PRIOR TO COVERING UP



ITEM NO.	DESCRIPTION	DATE	INSPECTOR	REMARKS
1	FOUNDATION	1-11-76	John	
2	WALLS	1-11-76	John	
3	FLOORING	1-11-76	John	
4	CEILING	1-11-76	John	
5	ROOFING	1-11-76	John	
6	MECHANICAL	1-11-76	John	
7	ELECTRICAL	1-11-76	John	
8	PLUMBING	1-11-76	John	
9	PAINTING	1-11-76	John	
10	FINISHING	1-11-76	John	
11	INSULATION	1-11-76	John	
12	GLAZING	1-11-76	John	
13	LANDSCAPING	1-11-76	John	
14	FINAL INSPECTION	1-11-76	John	

ARRANGE FOR INSPECTIONS BY PHONING 948-0226. ALL INSPECTIONS REQUIRE AN ADULT TO BE PRESENT AT TIME OF INSPECTION PLEASE GIVE JOB ADDRESS WHEN PHONING.



CITY OF LOS ALTOS
 DIVISION OF BUILDING INSPECTION
 11, SAN ANTONIO RD.
 LOS ALTOS, CA 94022 (415) 944-1491

I hereby certify that I am a licensed contractor and that my license is in full force and effect.

Signature: [Signature] Date: 8/18/88
 License Number: 589985

I certify that I am exempt from the provisions of Chapter 9, Division 3, 8 and P Code (Contractor's License Law) because: (Check applicable statement)
 W. I am the owner of the above property and I will contract to have all of the above work performed by licensed contractors.
 W. I am the owner of the property and the work will be partially accomplished in accordance with Statement "A" and the other work will be accomplished in accordance with Statement "C."
 W. I am the owner of the above property and I will perform the above work personally or through my employees whose sole compensation will be wages, and the above-described structure is not finished or started for sale.

Signature: _____ Date: _____
 I certify that in the performance of the work for which this permit is issued I shall employ and present in my manner so as to become subject to the Workers' Compensation Law of California.

Signature: _____ Date: _____
 NOTICE TO APPLICANT: In later making this Certificate of Exemption, you should become aware that the Building Department, City of Los Altos, may require you to furnish a copy with each provision of this permit shall be deemed rejected.

I certify that I have a certificate of consent to sell, lease, or a Certificate of Violator's Compensation Insurance, or a certified copy thereof.

Permit No. 057-87 Company: Shelby Kent
 Certified copy is hereby furnished.
 Applicant's Signature or Authorized Agent: [Signature] Date: 8/18/88

NOTICE

This job copy of this permit shall be posted conspicuously on the job to make the required address thereon.
 This permit will expire if work is not started in 180 days, or if work is abandoned for more than 180 days. This is a Building Permit when properly filled out, signed and validated, and is not transferable.
 Do not conceal or cover any construction until the work is inspected and if an inspection is recorded on the back of a job copy and office copy of this permit.

APPLICANT	DATE	BY	PERMIT NUMBER	DATE	BY
D. A. Pope, Inc.	8/22/88	[Signature]	5150 El Camino Real, Building B	8/31/88	[Signature]
ADDRESS	CITY	STATE	ZIP	APPLICANT'S ADDRESS	APPLICANT'S CITY
5150 El Camino Real	Los Altos	CA	94022	1160 Chess Drive	Los Altos
OWNER	SEARCH BUILDERS	GENERAL CONTRACTOR	ARCHITECT OR ENGINEER	TYPE OF CONSTRUCTION	USE ZONE
Search Builders	D. A. Pope, Inc.	Interior Removals, non-structural	S. J. Slung	000 GROUP	ASSESSOR'S PARCEL NO.
ADDRESS	ADDRESS	ADDRESS	ADDRESS	ADDRESS	ADDRESS
1301 Shortway	1301 Shortway	1301 Shortway	1301 Shortway	1301 Shortway	1301 Shortway
STATE	STATE	STATE	STATE	STATE	STATE
CA	CA	CA	CA	CA	CA
TELEPHONE #	TELEPHONE #	TELEPHONE #	TELEPHONE #	TELEPHONE #	TELEPHONE #
592-6010	592-6010	592-6010	592-6010	592-6010	592-6010
VALUATIONS	PERMIT NO.	VALUATIONS	PERMIT NO.	VALUATIONS	PERMIT NO.
Bldg. 10,000	31842	Bldg. 10,000	31842	Bldg. 10,000	31842
Punching 1,000		Punching 1,000		Punching 1,000	
Electrical 4,000		Electrical 4,000		Electrical 4,000	
Mechanical 1,000		Mechanical 1,000		Mechanical 1,000	
Other 3,000		Other 3,000		Other 3,000	
Total 18,000		Total 18,000		Total 18,000	

NEW	ADDITION	ALTERATIONS	REPAIRS
NO. OF BEDROOMS	NO. OF STORES	GARAGE SIZE	GARAGE ATT <input type="checkbox"/> DET <input type="checkbox"/>
LOT SIZE	LOT AREA	HEIGHT	UNIT/UNITS
TOTAL AREA OCCUPIED	SO. FT. +	LOT AREA	VARIANCE INTENDED <input type="checkbox"/> YES <input type="checkbox"/> NO
PLUMBING CONTRACTOR	WORK COMP. #	TELEPHONE #	
D. A. Pope, Inc.			
PLUMBING PERMIT	WORK COMP. #	TELEPHONE #	
ELECTRICAL CONTRACTOR	WORK COMP. #	TELEPHONE #	
D. A. Pope, Inc.			
ELECTRICAL PERMIT	WORK COMP. #	TELEPHONE #	
MECHANICAL CONTRACTOR	WORK COMP. #	TELEPHONE #	
MECHANICAL PERMIT	WORK COMP. #	TELEPHONE #	

DO NOT WRITE BELOW THIS POINT

Plan Check Fee: 11/1/15
 Date Paid: 8-22-88
 Inv. #: 0643
 APPROVALS:
 S.C.V.M.D. Date: _____
 Map. Rec. Date: _____
 Plann. Date: _____
 Fire Date: _____
 Eng. Date: 8-30-88
 Bldg. Date: 8-30-88
 A.A.S. Date: _____
 Variance Date: _____

ALL WORK MUST BE INSPECTED PRIOR TO COVERING UP

AREA OF APPROVAL	APPROVAL DATE	INSPECTED BY	COMMENTS	CORRECTION NOTICE
FOUNDATION				
SETBACKS				
FORM-STEEL				
SLAB				
COLUMNS				
FIREPLACE				
UNDER FL. INSUL.				
ELECTRIC				
UNDERGROUND				
ROUGH	9-14-88	DBB		
SERVICE				
TEMP. POWER				
PRE-GUNITE				
FINAL				
PLUMBING				
STORM				
SEWER				
ROUGH	9-14-88	DBB		
VENTS				
SHOWER PAN				
ROUGH GAS				
SOLAR FINAL				
UNDER FLOOR				
UNDER GROUND				
FINAL GAS				
FINAL				
HEATING				
DUCTS	9-14-88	DBB		
FLUES				
FURN. / BOILER				
HOODS				
A/C UNITS				
UNDER FLOOR				
FINAL				
STRUCTURE				
JOIST / GIRDERS				
BOND BEAM				
WALL STEEL				
SHEAR NAIL				
ROOF NAIL				
FRAME	9-14-88	DBB		
EXT. SHEATHING				
DECK				
INSULATION				
PRE-GUNITE				
FINISH				
DRYWALL	9-14-88	DBB		
TILE LATH				
INT. LATH				
EXT. LATH				
ROOF PROG.				
ROOF FINAL				
FINAL				
ENGINEERING				
FIRE DEPT.				
PLANNING				
FINAL INSP.				

ARRANGE FOR INSPECTIONS BY PHONING 948-1491. ALL INSPECTIONS REQUIRE AN ADULT TO BE PRESENT AT TIME OF INSPECTION. PLEASE GIVE JOB ADDRESS WHEN PHONING.



CITY OF LOS ALTOS
 DIVISION OF BUILDING INSPECTION
 1 N. SAN ANTONIO RD.
 LOS ALTOS, CA 94022 (415) 948-0225

I certify that I am a licensed contractor and that my license is in full force and effect.

Signature: D. H. POPE, INC.
 Date: 11-27-90 License Number: 1391993 Class: B

I certify that I am exempt from the provisions of Chapter 8, Division 2, B and F Code (Contractor's License Law) because: (Check applicable statement)

- W A. I am the owner of the above property and I will contract to have all of the above work performed by licensed contractors.
- W B. I am the owner of the above property and the work will be partially accomplished in accordance with Statement "A" and the other work will be accomplished in accordance with Statement "C".
- W C. I am the owner of the above property and I will perform the above work personally or through my employees whose rate compensation will be wages, and the above-described structure is not enclosed or enclosed for sale.

Signature: _____ Date: _____
 I certify that in the performance of the work for which this permit is issued I shall not employ any person in any manner so as to become subject to the Worker's Compensation Law of California.

Signature: _____ Date: _____
NOTICE TO APPLICANT: If, after issuing the Certificate of Examination, you should become subject to the Worker's Compensation provisions of the Labor Code, you must forthwith comply with such provisions or this permit shall be deemed revoked.

I certify that I have a certificate of consent to insure, or a Certificate of Worker's Compensation Insurance, or a certified copy thereof.

Policy No. WGC 2161-0314-71-019 LIBERTY MUTUAL

Certified copy is hereby furnished.
 Certified copy is filed with the Building Division, City of Los Altos.

I certify that I have read this application and state that the information given is true and correct. I agree to comply to all City ordinances and State laws relating to the building construction, and I agree this statement under penalty of law.

Signature: D. H. POPE, INC. Date: 11-27-90
 Applicant's Signature, or Authorized Agent

NOTICE!

The job copy of this permit shall be posted conspicuously on the job to make the required notices thereon.

This permit will expire if work is not started in 180 days, or if work is abandoned for more than 180 days. This is a Building Permit when properly filed out, signed and validated, and is not transferable.

Do not proceed or cover any construction until the work is inspected and the inspection is recorded on the back of the job copy and office copy of this permit.

APPROVED DATE: <u>11-27-90</u> BY: <u>W</u>	PERMIT ISSUED DATE: <u>11-30-90</u> BY: <u>Kelly Kuchel</u>		
BUILDING ADDRESS: <u>5150 EL CAMINO REAL "E"</u>	APT / UNIT NO.:		
APPLICANT: <u>D. H. POPE, INC.</u>	MAILING ADDRESS: <u>1160 CHESS DR. #11</u>		
CITY: <u>FOSTER CITY</u>	STATE: <u>CA</u> TELEPHONE (415): <u>349-5086</u>		
OWNER: <u>SEARCH BUILDERS</u>	MAILING ADDRESS: <u>1301 SHOREWAY RD. #101</u>		
CITY: <u>BELMONT</u>	STATE: <u>CA</u> TELEPHONE (415): <u>592-0010</u>		
GENERAL CONTRACTOR: <u>SAIME AS APPLICANT</u>	TELEPHONE: _____		
ARCHITECT OR ENGINEER: <u>S. J. SUNG - ASSOC. BELMONT CA</u>	TELEPHONE (415): <u>591-1168</u>		
BUILDING PERMIT			
TYPE OF CONST.:	U.C. GROUP: _____ USE ZONE: _____ ASSESSORS PARCEL NO.:		
FLOOD ZONE (YES OR NO): _____			
DESCRIPTION OF WORK: <u>DEMOLITION OF INTERIOR WALLS</u> <u>CEILING CARPET - APPROX. 2400 SF.</u>			
NEW	ADDITION	ALTERATIONS <u>A</u>	REPAIRS
SQ. FT. SIZE	NO. OF BEDROOMS	NO. OF STORES	GARAGE SIZE
LOT SIZE	LOT AREA	HEIGHT	GARAGE CITY <input type="checkbox"/> DET <input type="checkbox"/>
TOTAL AREA OCCUPIED		LOT AREA	LIVING UNITS
30 FT. -			VARIANCE NEEDED <input type="checkbox"/> YES <input type="checkbox"/> NO
PLUMBING PERMIT			
PLUMBING CONTRACTOR	WORK COMP. #	TELEPHONE ()	
MAILING ADDRESS	CITY LICENSE #	STATE LICENSE #	
ELECTRICAL PERMIT			
ELECTRICAL CONTRACTOR	WORK COMP. #	TELEPHONE ()	
MAILING ADDRESS	CITY LICENSE #	STATE LICENSE #	
MECHANICAL PERMIT			
MECHANICAL CONTRACTOR	WORK COMP. #	TELEPHONE ()	
MAILING ADDRESS	CITY LICENSE #	STATE LICENSE #	

VALUATIONS		PERMIT NO. <u>33619</u>
Blgd.	Plumbing	
Electrical	Mechanical	
Other: <u>DEMOLITION</u>	Total: <u>8,000.00</u>	
The issuance or granting of a permit or approval of plans and specifications shall not be construed to be a permit fee, or an approval of, any violation of any of the provisions of the code or of any other ordinance of the jurisdiction including, but not limited to, easements, setbacks, property lines, right-of-ways, utility areas, or construction codes. No permit granting to grant authority is vested or cannot the provisions of this code shall be void.		
The issuance of a permit based upon submitted information and other data shall not prevent the Building Official from thereafter requiring the correction of errors in said information and other data, or from preventing building operations to stop work immediately.		
APPLICANT'S SIGNATURE: <u>D. H. POPE, INC.</u>		
DO NOT WRITE BELOW THIS POINT		
PERMIT FEES: <u>210</u>	Plan Check Fee	
Blgd. <u>210</u>	Date Paid	
Plumbing	Inv. #	
Electrical	APPROVALS	
Mechanical	S.C.V.W.D. Date	
Sanemic Tax	Map. Rec. Date	
Cancel. Tax	Plan. Date	
Micro Film	File Date	
Other	Eng. Date	
Other: <u>GW</u>	Blgd. Date <u>11/30/90</u>	
Total Fee: <u>210</u>	A. & S. Date	
	Variance Date	
COMMENTS:		
<u>517</u>		

OFFICE

ALL WORK MUST BE INSPECTED PRIOR TO COVERING UP

ITEM	DESCRIPTION	DATE	BY	STATUS	REMARKS
1	ROOFING				
2	ROOFING				
3	ROOFING				
4	ROOFING				
5	ROOFING				
6	ROOFING				
7	ROOFING				
8	ROOFING				
9	ROOFING				
10	ROOFING				
11	ROOFING				
12	ROOFING				
13	ROOFING				
14	ROOFING				
15	ROOFING				
16	ROOFING				
17	ROOFING				
18	ROOFING				
19	ROOFING				
20	ROOFING				
21	ROOFING				
22	ROOFING				
23	ROOFING				
24	ROOFING				
25	ROOFING				
26	ROOFING				
27	ROOFING				
28	ROOFING				
29	ROOFING				
30	ROOFING				
31	ROOFING				
32	ROOFING				
33	ROOFING				
34	ROOFING				
35	ROOFING				
36	ROOFING				
37	ROOFING				
38	ROOFING				
39	ROOFING				
40	ROOFING				
41	ROOFING				
42	ROOFING				
43	ROOFING				
44	ROOFING				
45	ROOFING				
46	ROOFING				
47	ROOFING				
48	ROOFING				
49	ROOFING				
50	ROOFING				
51	ROOFING				
52	ROOFING				
53	ROOFING				
54	ROOFING				
55	ROOFING				
56	ROOFING				
57	ROOFING				
58	ROOFING				
59	ROOFING				
60	ROOFING				
61	ROOFING				
62	ROOFING				
63	ROOFING				
64	ROOFING				
65	ROOFING				
66	ROOFING				
67	ROOFING				
68	ROOFING				
69	ROOFING				
70	ROOFING				
71	ROOFING				
72	ROOFING				
73	ROOFING				
74	ROOFING				
75	ROOFING				
76	ROOFING				
77	ROOFING				
78	ROOFING				
79	ROOFING				
80	ROOFING				
81	ROOFING				
82	ROOFING				
83	ROOFING				
84	ROOFING				
85	ROOFING				
86	ROOFING				
87	ROOFING				
88	ROOFING				
89	ROOFING				
90	ROOFING				
91	ROOFING				
92	ROOFING				
93	ROOFING				
94	ROOFING				
95	ROOFING				
96	ROOFING				
97	ROOFING				
98	ROOFING				
99	ROOFING				
100	ROOFING				

3-3-91 160413.1

ARRANGE FOR INSPECTIONS BY PHONING 948-0226. ALL INSPECTIONS REQUIRE AN ADULT TO BE PRESENT AT TIME OF INSPECTION. PLEASE GIVE JOB ADDRESS WHEN PHONING.

CITY OF LOS ALTOS ELECTRICAL AND WIRING PERMIT

YEAR 1977
 EL CAMILLO ST. E-30 5150
 LOT NO. 1136114
 C 17342

APPLICANT: 296728
 INSTALLER: Gary Electric
 1903 Stebbins
 415-598-3131 OWNER: Daniel Dejestera

Address: 1903 Stebbins
 Phone: 415-598-3131

TYPE OF WORK	CONCRETE	WIRING	PLUMBING	MASONRY	MECHANICAL	PAINTING	OTHER	TOTAL
1								34.15
2								3.00
3								37.15

CITY OF LOS ALTOS
 OFFICE OF THE BUILDING INSPECTOR
 10000 N. GARDEN AVENUE
 SUITE 100
 LOS ANGELES, CALIF. 90034
 PHONE 742-1911

ELECTRICAL PERMIT
 INSPECTORS ARE REQUIRED ON EACH JOB
 PRINTS REQUIRED TO BE ON SITE
 ON INSPECTION BEING TO ONE IN TWO

CUSTOMERS COPY

DO NOT COVER ANY WORK UNTIL IT HAS BEEN INSPECTED AND APPROVED.

CITY OF LOS ANGELES

LOCATION

SWIFT

PLUMBING AND HEATING PERMIT

PERMITS

Permit No.

Job No.

Do Not Cover Any Work Until It Has
Been Inspected And Approved.

B&D 25092

PLUMBING INSTALLATION

TYPE	NO.	DATE	PERMITS	NO.	DATE	PERMITS	NO.	DATE	PERMITS	NO.	DATE	PERMITS	NO.	DATE	PERMITS

INSTALLER:

OWNER:

GAS FITTING INSTALLATION

DATE	PERMITS	NO.	DATE	PERMITS	NO.	DATE	PERMITS	NO.	DATE	PERMITS	NO.

This permit is not valid unless accompanied by a copy of applicable City and State codes, all previous permits issued and a copy of the Building Inspector's Building Address.

This permit is not valid unless accompanied by a copy of applicable City and State codes, all previous permits issued and a copy of the Building Inspector's Building Address.

CITY OF LOS ANGELES

DIRECTOR OF THE BUILDING DEPARTMENT
CITY OF LOS ANGELES

PLUMBING AND/OR HEATING PERMIT

Inspections are required on each progression. See instructions on checklist on inspection board.
TREASURER'S COPY

CITY OF LOS ALTOS ELECTRICAL AND WIRING PERMIT

ST. E-2071 (Amended) C 17611

INSURANCE: A/c 288728

OWNER: L. O'H. O'H. Co.

APPLICANT: Mr. O'H.

This permit is issued subject to compliance with all applicable City of Los Altos and local orders of the Building Inspector.

CITY OF LOS ALTOS ELECTRICAL PERMIT

INSPECTION OR REQUIRED ON WORK PERMITS REQUIRES INSPECTIONS ON SCHEDULED PERMITS.

DO NOT COVER ANY WORK UNTIL IT HAS BEEN INSPECTED AND APPROVED.

TREASURERS COPY

**BUILDING RECORD
BUILDING PERMIT No. A 20269**

Street E1 Casino Ste E-30 House # 5150 Lot # 7/22/04
 To Be Used As Tenant Improvements Zoning 3
 Notes Y - 1 hour P-2 11 73,000.00 Est. Cost

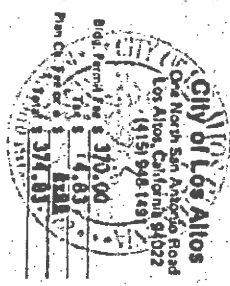

Owner <u>Men/Taylor</u>	Address <u>445 San Antonio Rd</u>	City <u>Los Altos</u>	Phone <u>946-9420</u>
Architect <u>Dave/Taylor</u>	Address <u>445 San Antonio Rd</u>	City <u>Los Altos</u>	Phone <u>949-9421</u>
Contractor <u>313843</u>	Address <u>445 San Antonio Rd</u>	City <u>Los Altos</u>	Phone <u>949-9421</u>
Engineer <u>313843</u>	Address <u>445 San Antonio Rd</u>	City <u>Los Altos</u>	Phone <u>949-9421</u>

I hereby affirm that I am licensed under the provisions of Chapter 9 (commencing with Section 70000) of Division 3 of the Business and Professions Code, and my license is in full force and effect. License Class _____ License Number _____ Date _____

OWNER BUILDER DECLARATION

I hereby affirm that I am exempt from the Contractor's License Law for the following reason (Sec. 7031 & Business and Professions Code): Any city or county which requires a permit to construct, alter, improve, demolish or repair any structure, prior to its issuance, also requires the applicant for such permit to file a signed statement that he is licensed pursuant to the provisions of the Contractor's License Law.



CITY OF LOS ALTOS
 DIVISION OF BUILDING INSPECTION
 1 N. SAN ANTONIO RD.
 LOS ALTOS, CA 94022 (415) 948-1481

APPRO. DATE 1-15-88 BY L.W. PERMIT ISSUED 2-3-88 BY T.M.

BUILDING ADDRESS: 5150 El Camino Real (Ground Level - S King)
 APT/UNIT NO.:
 APPLICANT: D.A. Pope Inc. MAILING ADDRESS: 3110 Chess Drive #11
 CITY: Foster City STATE: CA TELEPHONE: 349-5086
 OWNER: Search Builders MAILING ADDRESS: 1101 Shoreway Road
 CITY: Belmont STATE: CA TELEPHONE: 592-6010
 GENERAL CONTRACTOR: D.A. Pope, Inc. TELEPHONE:
 MAILING ADDRESS:

VALIATIONS		PERMIT NO. 31059
Blg.	6.016	
Plumbing	705	
Electrical	1.926	
Mechanical	3.570	
Other		
Total	12.217	

I certify that I am a licensed contractor and that my license is in full force and effect.
 Signature: [Signature] Date: 2/1/88
 License Number: Class:

I certify that I am exempt from the provisions of Chapter 9, Division 2, B and P Code (Contractor's License Law) insofar as (Check applicable statement)
 W. A. I am the owner of the above property and I will contract to have all of the above work performed by licensed contractors.
 W. B. I am the owner of the property and the work will be partially accomplished in accordance with Statement "A" and the other work will be accomplished in accordance with Statement "C".
 W. C. I am the owner of the above property and I will perform the above work personally or through my employees whose rate compensation will be wages, and the above-described structure is not intended or offered for sale.

Signature: Date:
 I certify that in the performance of the work for which this permit is issued I shall not employ any person in any manner so as to become subject to the Worker's Compensation Laws of California.

Signature: Date:
 NOTICE TO APPLICANT: If, after passing the Certificate of Occupancy, you should become subject to the Worker's Compensation provisions of the Labor Code, you must forthwith comply with such provisions or this permit shall be deemed revoked.

I certify that I have a certificate of consent to self-insure, or a Certificate of Worker's Compensation Insurance, or a certified copy thereof.
 Policy No. 057-87 Company State Farm
 600607
 Certified copy is filed with the Building Division, City of Los Altos.

I certify that I have read the application and state that the information given is true and correct. I agree to comply to all City ordinances and State laws relating to the building construction, and I make this statement under penalty of law.
 Applicant's Signature, or Authorized Agent: [Signature] Date: 2/4/88

NOTICE!

This job copy of this permit shall be posted conspicuously on the job to make the required notice known.
 This permit will expire if work is not started in 180 days, or if work is abandoned for more than 180 days. This is a Building Permit which properly filed out, signed and returned, and is not transferable.
 Do not proceed or allow any construction until the work is inspected and the inspection is received on the basis of the job copy and other copy of this permit.

ARCHITECT/ENGINEER: S.J. Sung & Associates TELEPHONE: 371-9908

BUILDING PERMIT
 TYPE OF CONST. OCC. GROUP / USE ZONE ASSESSORS PARCEL NO. FLOOD ZONE (YES OR NO)

DESCRIPTION OF WORK: Tenant Remodel

NEW	ADDITION	ALTERATIONS	REPAIRS
NO	NO	NO	NO
SQ. FT. SIZE	NO. OF BEDROOMS	NO. OF STORES	GARAGE BAY
LOFT SIZE	LOT AREA	HEIGHT	LIVING UNITS
TOTAL AREA OCCUPIED	LOT AREA	VARIANCE NEEDED	
SO FT.		YES NO	

PLUMBING PERMIT
 PLUMBING CONTRACTOR: D.A. Pope, Inc. WORK. COMP. # TELEPHONE #
 MAILING ADDRESS: CITY LICENSE # STATE LICENSE #

ELECTRICAL PERMIT
 ELECTRICAL CONTRACTOR: D.A. Pope, Inc. WORK. COMP. # TELEPHONE #
 MAILING ADDRESS: CITY LICENSE # STATE LICENSE #

MECHANICAL PERMIT
 MECHANICAL CONTRACTOR: D.A. Pope, Inc. WORK. COMP. # TELEPHONE #
 MAILING ADDRESS: CITY LICENSE # STATE LICENSE #

The issuance or granting of a permit or approval of plans and specifications shall not be construed to be a permit for, or an approval of, any violation of any of the provisions of this code or of any of the ordinances of this jurisdiction including, but not limited to, easements, setbacks, property lines, right-of-way, utility areas, or construction codes. No permit procuring authority to violate or enforce the provisions of this code shall be void.
 The issuance of a permit does not require submission of information and other data shall not prevent the building official from thereafter requiring the same or other data in any information and other data, or from providing building operations to stop work immediately.

APPLICANT'S SIGNATURE: [Signature]

DO NOT WRITE BELOW THIS POINT

PERMIT FEES:		APPROVALS	
Blg.	90.00	Plan Check Fee	92.00
Plumbing	10.00	Date Paid	1-15-88
Electrical	15.00	Inv. #	9532
Mechanical	0.00	SCVWD	Date
Seismic Tax	50	Map Rec	Date
Const. Tax		Plan	Date
Micro Film	00	Fee XXX	Date 1-19-88
Other		Eng	Date
		Blg. JCKXX	Date 2-3-88
		A.S.S.	Date
		Variance	Date
Total Fee	208.50		

COMMENTS:

OFFICE

**BUILDING RECORD
BUILDING PERMIT No. A 20126**

Street	E1 Casino			Home #	5150
Total Sq Ft				Lot #	
Year of Term	Y - 1 hour	B-2	11	Zoning	CT
				Stories	2
				Est. Cost	17,630.00

Notes: 8169 B (6-20) Disk/Trend, Inc.



Owner	Owen/Taylor		Address	445 S. San Antonio Rd		City	Los Alamos	Phone	948-9420
Architect A	Same Owen/Taylor		Address	445 S. San Antonio		City	Los Alamos	Phone	948-9420
Contractor A	Same Owen/Taylor		Address	445 S. San Antonio		City	Los Alamos	Phone	948-9420
License #	343943		Address	445 S. San Antonio		City	Los Alamos	Phone	948-9420
Engineer A			Address			City		Phone	
License #			Address			City		Phone	

LICENSED CONTRACTORS DECLARATION

I hereby affirm, that I am licensed under the provisions of Chapter 9 (commencing with Section 7000) of Division 3 of the Business and Professions Code, and my license is in full force and effect. License Class _____ License Number _____ Date _____

OWNER BUILDER DECLARATION

I hereby affirm that I am exempt from the Contractor's License Law for the following reason (Sec. 7011.5, Business and Professions Code): Any city or county which requires a permit to construct, alter, improve, demolish or repair any structure, prior to its issuance, also requires the applicant for such permit to file a signed statement that he is licensed pursuant to the provisions of the Contractor's License Law.



BUILDING RECORD
BUILDING PERMIT No. A 20109

Street	EL CAMINO STE. 445-32	Number	5150	Lot	6/17/64
To Be Used For	Tenant Improvements	Zone	CT	Est. Cost	3
Notes	V-1-hour	B-2	11	18,000.00	

STC - B-32

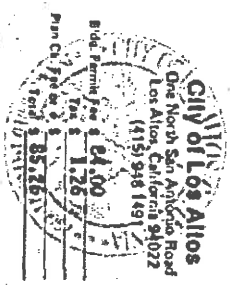

Owner	Los Altos Office Center	Address	445 S. San Antonio	City	Los Altos	Phone	
Architect		Address		City	Los Altos	Phone	
Contractor	A Owen, Taylor	Address	445 S. San Antonio	City	Los Altos	Phone	948-9420
Engineer	A	Address		City		Phone	

LICENSED CONTRACTORS DECLARATION
I hereby affirm that I am licensed under the provisions of Chapter 9 (commencing with Section 7000) of Division 3 of the Business and Professions Code, and my license is in full force and effect. License Class _____ License Number _____ Date _____

OWNER BUILDERS DECLARATION
I hereby affirm that I am exempt from the Contractor's License Law for the following reason (Sec. 7031.5, Business and Professions Code): Any city or county which requires a permit to construct, alter, improve, demolish or repair any structure, prior to its issuance, also requires the applicant for such permit to file a signed statement that he is licensed pursuant to the provisions of the Contractors' License Law.

DATE	APPROX. DATE	APPROX. TIME	APPROX. PLACE	PLUMBING	WATER	SEWER	VENT	FLUE	CHIMNEY	ROOF	FOUNDATION	STRUCTURE	OTHER
6/5/61	6/5/61	10:30	1000	PLUMBING	WATER	SEWER	VENT	FLUE	CHIMNEY	ROOF	FOUNDATION	STRUCTURE	OTHER
6/5/61	6/5/61	10:30	1000	PLUMBING	WATER	SEWER	VENT	FLUE	CHIMNEY	ROOF	FOUNDATION	STRUCTURE	OTHER
B. 24491. PLUMBING. <i>Apex Plumbing</i> C. 17123. ELECTRICAL. <i>Apex Electric</i> <i>6/18/61 - Street Work, D. P.</i>													
CERTIFICATE OF COMPLETION BUILDING INSPECTOR BY: <i>0.07</i> REPORT NO. <i>3</i> STREET: _____ NUMBER: _____ CITY: _____ COUNTY: _____ STATE: _____													

**BUILDING RECORD
BUILDING PERMIT No. A 20135**

Street CL CHILLO (B-31,C-31,D-31) House # 5150 Lot # _____ Date 6/12/24

Subdividing A _____ Zoning CT Stories 3

Tenant Improvements at Expn. Oct. Grp Fr. Rem. ETL Cont.

Notes Y - 1 hour B-2 11 221,000.00

Site: B-31,C-31,D-31

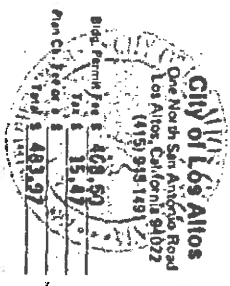

Owner	Address	City	Phone
<u>Owen/Taylor</u>	<u>445 S. San Antonio Rd</u>	<u>Los Altos</u>	<u>948-9420</u>
Architect A	Address	City	Phone
Contractor A	<u>445 S. San Antonio Rd</u>	<u>Los Altos</u>	<u>948-9420</u>
Engineer A	Address	City	Phone

I hereby affirm that I am licensed under the provisions of Chapter 9 (commencing with Section 7000) of Division 3 of the Business and Professions Code, and my license is in full force and effect. License Class _____ License Number _____ Date _____

OWNER BUILDER DECLARATION

I hereby affirm that I am exempt from the Contractor's License Law for the following reason (Sec. 7031.5, Business and Professions Code): Any city or county which requires a permit to construct, alter, improve, demolish or repair any structure, prior to its issuance, also requires the applicant for such permit to file a signed statement that he is licensed pursuant to the provisions of the Contractors' License Law.

DATE	CONTRACT NO.	CONTRACT DESCRIPTION	PERMITS	ISSUED	EXPIRES	STATUS	REMARKS
6/20/84	B-24492	ELECTRICAL	1151	AS			
6/21/84	C-11290	ELECTRICAL	1151	AS			

CONTRACTOR: *Keyco Building*
 PERMIT NO.: *B*
 INSPECTOR: *Keyco Building*
 DATE: *AS*
 CITY: *AS*

6/20/84 - Street work (B-21, C-11) AS.
 6/21/84 - units B/C above ceiling - AS.

**BUILDING RECORD
BUILDING PERMIT No. A 19998**

Street	House #	Lot #	Date
E1 Camino Bldg D-1-1	5150		9/3/94
Proposed At		Zoning	Size
Tenant Improvements		CT	3
Area of Const.	Dist. Ctr. Per Zone	Est. Cost	
Y - 1 hr	B-2	11	\$28,000.00

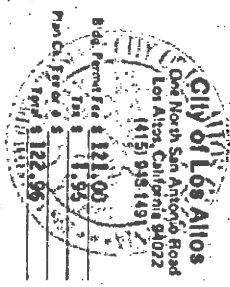

Owner	Address	City	Phone
Owen Taylor	445 S. San Antonio Rd	Los Altos	940-9120
Architect	Address	City	Phone
Contractor	Address	City	Phone
Engineer	Address	City	Phone

I hereby affirm that I am licensed under the provisions of Chapter 9 (commencing with Section 7000) of Division 3 of the Business and Professions Code, and my license is in full force and effect. License Class _____ License Number _____ Date _____

OWNER/BUILDER DECLARATION
I hereby affirm that I am exempt from the Contractor's License Law for the following reason (Sec. 7031.5, Business and Professions Code): Any city or county which requires a permit to construct, alter, improve, demolish or repair any structure, prior to its issuance, also requires the applicant for such permit to file a signed statement that he is licensed pursuant to the provisions of the Contractor's License Law.



CITY OF LOS ALTOS
 DIVISION OF BUILDING INSPECTION
 ONE NORTH SAN ANTONIO RD.
 LOS ALTOS, CA 94022 (415) 948-0226

I certify that I am a licensed contractor and that my license is in full force and effect.
 Signature: [Signature] Date: 11/29/83
 License Number: 400413 Class: B

I certify that I am exempt from the provisions of Chapter 9, Division 3, B and P Code (Contractor's License Law) because: (Check appropriate statement)
 W. A. I am the owner of the above property and I will contract to have all of the above work performed by licensed contractors.
 W. B. I am the owner of the property and the work will be partially accomplished in accordance with Statement "A" and the other work will be accomplished in accordance with Statement "C".
 W. C. I am the owner of the above property and I will perform the above work personally or through my employees whose sole compensation will be wages, and the above-described structure is not intended or offered for sale.

Signature: _____ Date: _____
 I certify that in the performance of the work for which this permit is issued I shall not employ any person in any manner so as to become subject to the Worker's Compensation Laws of California.

Signature: _____ Date: _____
 NOTICE TO APPLICANT: If, after making this Certificate of Exemption, you should become subject to the Worker's Compensation provisions of the Labor Code, you must forthwith comply with such provisions or this permit shall be deemed revoked.

I certify that I have a certificate of interest to sell-insure, or a Certificate of Worker's Compensation Insurance, or a certified copy thereof?
 Policy No: W33A01074160 Company: WELLS CAL COMP EXP. 10/01/84
 Certified copy is heretofore furnished. Certified copy is filed with the Building Division, City of Los Altos.

I certify that I have read the application and state that the information given is true and correct. I agree to comply to all City ordinances and State laws relating to the building construction, and I accept the responsibility under penalty of law.
 Applicant's Signature or Authorized Agent: [Signature] Date: _____

NOTICE!
 This job copy of this permit shall be posted conspicuously on the job to make the required amount known.

This permit will expire if work is not started in 180 days, or if work is abandoned for more than 180 days. This is a Building Permit when property is sold, signed and validated, and is not transferrable.

Do not demand or accept any construction until the work is inspected and the inspection is reported on the basis of the job copy and office copy of this permit.

APPROVED DATE: <u>11/29/83</u>	PERMIT TYPE: <u>RE</u>	DATE: <u>11/29/83</u>	BY: <u>Prady/Coutillas</u>
BUILDING ADDRESS: <u>5150 EL CAMINO REAL SIMULATION</u>	APPLICANT: <u>TIM HEALEY-DROCON</u>	MAILING ADDRESS: <u>4132 DEMILLE DR</u>	APPT. NO.:
CITY: <u>SAN JOSE</u>	STATE: <u>CA</u>	TELEPHONE (408): <u>247-1444</u>	
OWNER: <u>COWELL BANKER</u>	MAILING ADDRESS: <u>5150 EL CAMINO REAL</u>		
CITY: <u>LOS ALTOS</u>	STATE: <u>CA</u>	TELEPHONE (408): <u>247-1444</u>	
GENERAL CONTRACTOR: <u>DROCON CONSTRUCTION</u>	TELEPHONE (408): <u>247-1444</u>		
MAILING ADDRESS: <u>4132 DEMILLE DR SAN JOSE CA</u>			
ARCHITECT OR ENGINEER:	TELEPHONE (408):		

VALUATIONS:	PERMIT NO.:
Blg: <u>8500.00</u>	<u>47894</u>
Plumbing: _____	
Electrical: <u>2500.00</u>	
Mechanical: <u>700.00</u>	
Other: _____	
Total: <u>11,700.00</u>	

BUILDING PERMIT

TYPE OF CONST.:	OCC. GROUP:	USE ZONE:	ASSESSORS PARCEL NO.:	FLOOD ZONE (YES OR NO):
DESCRIPTION OF WORK: <u>TENANT IMPROVEMENT RENOVATION OF OFFICE AREA; ADD OFFICES; REPLACE T-BAR CEILING</u>				
NEW	ADDITION	ALTERATIONS	REPAIRS	
SQ. FT. SIZE:	NO. OF BEDROOMS:	NO. OF STORIES:	GARAGE SIZE:	GARAGE ATT'D DET'D
LOT SIZE:	LOT AREA:	HEIGHT:	LIVING UNITS:	
TOTAL AREA OCCUPIED:	LOT AREA:	VARIANCE NEEDED		
SQ. FT.:		[] YES [] NO		

PLUMBING PERMIT

PLUMBING CONTRACTOR:	WORK COMP. #:	TELEPHONE ():
MAILING ADDRESS:	CITY LICENSE #:	STATE LICENSE #:

ELECTRICAL PERMIT

ELECTRICAL CONTRACTOR:	WORK COMP. #:	TELEPHONE ():
MAILING ADDRESS:	CITY LICENSE #:	STATE LICENSE #:

MECHANICAL PERMIT

MECHANICAL CONTRACTOR:	WORK COMP. #:	TELEPHONE ():
MAILING ADDRESS:	CITY LICENSE #:	STATE LICENSE #:

The issuance or granting of a permit or approval of plans and specifications shall not be construed to be a permit for, or an approval of, any violation of any of the provisions of this code or of any other ordinance of the jurisdiction including, but not limited to, easements, setbacks, property lines, right-of-way, utility areas, or construction zones. No permit proceeding to give authority to violate or cancel the provisions of this code shall be valid. The issuance of a permit based upon submitted information and other data shall not prevent the building official from thereafter requiring the correction of errors in said information and other data, or from proceeding building operations to stop work immediately.

APPLICANT'S SIGNATURE: [Signature]

DO NOT WRITE BELOW THIS POINT

PERMIT FEES:	Plan Check Fee: <u>114.75</u>
Blg: <u>135.00</u>	Date Paid: <u>12/28/83</u>
Plumbing: _____	Inv. # <u>E 3763</u>
Electrical: <u>56.00</u>	APPROVALS:
Mechanical: <u>56.00</u>	S. C. V. W. D. _____ Date: _____
Seismic Tax: <u>1.20</u>	Map Rec. _____ Date: _____
Comet. Tax: _____	Plan _____ Date: _____
Micro Film: <u>2.30</u>	Fire SE _____ Date: <u>11/29/83</u>
Other: _____	Eng. _____ Date: _____
Other: _____	Blg. SP _____ Date: <u>11/29/83</u>
Total Fee: <u>251.10</u>	A. & S. _____ Date: _____
	Variance _____ Date: _____

COMMENTS:
S-2A/08

OFFICE



CITY OF LOS ANGELES
 DIVISION OF BUILDING INSPECTION
 171 N. GAY AVENUE, 2ND FLOOR
 LOS ANGELES, CALIF. 90012 (619) 491-1491

County of Los Angeles Licensed Contractor and that my license is in full force and effect.

License Number: 10000 Class: 1

I am the owner of the above property and I am in contract to have all of the above work performed by licensed contractor.

I am the owner of the property and the work will be partially accomplished in accordance with Statement "A" and the City work will be accomplished in accordance with Statement "C".

I am the owner of the above property and I will perform the above work through my employees whose sole compensation will be wages and the above-described structure is not intended or intended for sale.

Signature: _____ Date: _____

Signature: _____ Date: _____

NOTICE TO APPLICANT: It is hereby notified that the information given in this and accompanying documents is true and correct. You must furnish a certificate of insurance or a certificate of workers' compensation insurance or a certificate of bond.

Policy No. 057-86-1111 Company State Farm

Certified copy is hereby furnished.

I certify that I have read this application and as the information given is true and correct, I agree to comply with all City rules and regulations and to pay the building and inspection fees and to sign this statement under penalty of law.

Applicant's Signature or Authorized Agent: [Signature] Date: 4/10/87

NOTICE:

This permit shall be valid for 180 days, or if work is abandoned for more than 90 days, this is a building permit which property shall be sold and is not transferable.

Do not conceal or cover any construction until the work is inspected and the inspection is recorded on the back of the job copy and office copy of this permit.

APPLICANT: SEARCH BUILDERS BY: [Signature] PERMIT NO: 30535

DATE: 4-11-87 TIME OF ISSUE: 10:00 AM

BUILDING ADDRESS: 1160 Chess Drive, Bldg. 111

APPLICANT'S ADDRESS: 1301 Shookemall Road, Redwood City, CA 94061

OWNER: SEARCH BUILDERS WORKING ADDRESS: 1301 Shookemall Road, Redwood City, CA 94061

GENERAL CONTRACTOR: D.A. ROOS, INC. TELEPHONE: 591-5062

ARCHITECT OR ENGINEER: S.J. Slung Associates TELEPHONE: 321-9906

TYPE OF CONST.: REPAIRS BUILDING PERMIT

DESCRIPTION OF WORK: Tenant Improvement

NEW	ADDITION	ALTERATIONS	REPAIRS
NO. OF BEDROOMS	NO. OF STORIES	GARAGE SIZE	GARAGE ATT. DET.
LOT SIZE	LOT AREA	HEIGHT	LIVING UNITS
TOTAL AREA OCCUPIED	SO. FT. +	PLUMBING PERMIT	WARRANTY NEEDED
			% YES <input type="checkbox"/> NO <input type="checkbox"/>

PLUMBING CONTRACTOR: _____ WORK COMP. # _____ TELEPHONE: _____

ELECTRICAL CONTRACTOR: _____ WORK COMP. # _____ TELEPHONE: _____

MECHANICAL CONTRACTOR: _____ WORK COMP. # _____ TELEPHONE: _____

MECHANICAL PERMIT

VALUATIONS:

Bldg.	3,850.00
Plumbing	150.00
Electrical	2,100.00
Mechanical	1,200.00
Other	0.00
Total	7,500.00

PERMIT FEES:

Bldg.	63.00
Plumbing	10.00
Electrical	15.00
Mechanical	20.00
Seismic Tax	1.50
Const. Tax	3.00
Micro Film	3.00
Other	0.00
Total Fee	151.50

APPLICANT'S SIGNATURE: [Signature]

DO NOT WRITE BELOW THIS POINT

Plan Check Fee: 64.35 Date Paid: 4/11/87

APPROVALS:

S.C.V.M.D.	Date
Map. Insp.	Date
Plan. Insp.	Date
File	Date
Eng.	Date
Bldg.	Date
A.S.	Date
Variance	Date

COMMENTS:

ALL WORK MUST BE INSPECTED PRIOR TO COVERING UP

AREA OF APPROVAL	APPROVAL DATE	INSPECTED BY	COMMENTS	CORRECTION NOTICE
FOUNDATION				
SETBACKS				
FORM/STEEL				
SLAB				
COLUMNS				
FIREPLACE				
UNDER FL. INSUL.				
MECHANICAL				
ELECTRIC				
UNDERGROUND				
ROUGH	10/18/07	OP		
SERVICE				
TEMP. POWER				
PRE-QUINTE				
FINAL	7/17/07	James P. Co.		
PLUMBING				
STORM				
SEWER				
ROUGH				
VENTS				
SHOWER PAN				
ROUGH GAS				
SOLAR/FINAL				
UNDER FLOOR				
UNDERGROUND				
FINAL GAS				
FINAL				
HEATING				
DUCTS				
FLUES				
FURN / BOILER				
WOODS				
A/C UNITS				
UNDER FLOOR				
FINAL				
STRUCTURE				
JOIST / GIRDERS				
BOND BEAM				
WALL STEEL				
W/ SHEAR NAIL				
ROOF NAIL				
FRAME	7/16/07	OP		
EXT. SHEATHING				
T-BAR	7/17/07	OP		
INSULATION				
PRE-QUINTE				
FINISH				
DRYWALL	7-8-07	OP		
TILE LATH				
INT. LATH				
EXT. LATH				
ROOF PROG.				
ROOF/FINAL				
FINAL				
ENGINEERING				
FIRE DEPT.				
PLANNING				
FINAL INSP.	7/17/07	James P. Co.		

ARRANGE FOR INSPECTIONS BY PHONING 948-1491. ALL INSPECTIONS REQUIRE AN ADULT TO BE PRESENT AT TIME OF INSPECTION. PLEASE GIVE JOB ADDRESS WHEN PHONING.



CITY OF LOS ALTOS
 DIVISION OF BUILDING INSPECTION
 1 N. SAN ANTONIO RD.
 LOS ALTOS, CA 94022 (415) 948-0228

I hereby certify that I am an approved contractor and that my license is in full force and effect.

Signature: [Signature] License Number: 381943 Class: B
 Date: 8-1-89

I certify that I am exempt from the provisions of Chapter 9, Division 3, B and P Code (Contractor's License Law) because: (Check applicable statement)
 W. I am the owner of the above property and I will contract to have all of the above work performed by licensed contractors.
 W. I am the owner of the property and the work will be permissibly accomplished in accordance with Statement A. And the other work will be accomplished in accordance with Statement C.
 W. I am the owner of the above property and I will perform the above work personally, through my employees whose sole compensation will be a salary, and the above-described structure is not intended or offered for sale.

Signature: _____ Date: _____
 I certify that in the performance of the work for which this permit is issued I shall not employ a person in any manner so as to become subject to the Worker's Compensation Laws of California.

NOTICE TO APPLICANT: After making this Certificate of Exemption, you should become subject to the Worker's Compensation provisions of the Labor Code, you must furnish a copy with such provisions of this permit past its deemed revocation.
 I certify that I have a certificate of consent to self-insure, or a Certificate of Worker's Compensation insurance, or a certified copy thereof.

Policy No. _____ Company: _____
 Certified copy is hereby furnished.
 Certified copy is filed with the Building Division, City of Los Altos.

I certify that I have read this application and state that the information given is true and correct. I agree to comply to all City ordinances and State laws relating to the building construction and applicable statement under penalty of law.
 Applicant's Signature or Authorized Agent: [Signature] Date: 8-1-89

NOTICE!
 This job copy of this permit shall be posted conspicuously on the job to make the required notices known.
 This permit is valid only if work is not started in 180 days, or if work is not started for more than 180 days. This is a Building Permit when properly filed, signed and validated, and is not transferable.
 Do not conceal or cover any construction until the work is inspected and the inspection is recorded on the back of the job copy and other copy of this permit.

APPL. RECD. DATE	8/1/89	BY	[Signature]	PERMIT ISSUED DATE	8/1/89	BY	[Signature]
BUILDING ADDRESS	5150 El Camino	CITY	LOS ALTOS	APPL. UNIT NO.			
APPLICANT	J.P. Pope, Inc.	WORKING ADDRESS	1160 Chess Dr. #11				
CITY	LOS ALTOS	STATE	CA	TELEPHONE	399-5006		
OWNER	SPECTRUM Bldgs	WORKING ADDRESS	1301 Shoreline				
CITY	BELMONT	STATE	CA	TELEPHONE	592-6010		
GENERAL CONTRACTOR							
ARCHITECT OR ENGINEER	SI SUNE & ASSOC.	TELEPHONE					
DESCRIPTION OF WORK	TENANT IMPROVEMENT 116 #1						
TYPE OF CONST.	CON. GROUP	USE ZONE	ASSESSORS PARCEL NO.	FLOOD ZONE (YES OR NO)			
NEW	ADDITION	ALTERATIONS	REPAIRS				
SO. FT. SIZE	NO. OF BEDROOMS	NO. OF STORES	GARAGE SIZE	GARAGE	ATT	DET	
LOT SIZE	LOT AREA	HEIGHT	LIVING UNITS				
TOTAL AREA OCCUPIED	SO. FT.	LOT AREA	VARIANCE NEEDED	YES	NO		
PLUMBING CONTRACTOR	PLUMBING PERMIT	WORK COMP. #	TELEPHONE				
ELECTRICAL CONTRACTOR	ELECTRICAL PERMIT	WORK COMP. #	TELEPHONE				
MECHANICAL CONTRACTOR	MECHANICAL PERMIT	WORK COMP. #	TELEPHONE				
MECHANICAL CONTRACTOR	MECHANICAL PERMIT	WORK COMP. #	TELEPHONE				

VALUATIONS:

Bldg	12,500	PERMIT NO.	31933
Plumbing	1,500		
Electrical	4,200		
Mechanical	2,800		
Other	21,000		
Total	36,747		

DO NOT WRITE BELOW THIS POINT

APPLICANT'S SIGNATURE: [Signature]

The issuance of a permit or approval of plans and specifications shall not be deemed to be a permit for, or an approval of, any violation of any of the provisions of the code or of any other ordinance of this jurisdiction including, but not limited to, easements, setbacks, property lines, right-of-way, utility easels, or construction codes. The permit, returning to give authority to violate or cancel the provisions of the code shall be void. The issuance of a permit based upon submitted information and other data shall not prevent the building official from thereafter requiring the correction of errors in said information and other data, or from preventing building operations to stop work immediately.

PERMIT FEES:

Bldg	216.00	Plan Check Fee	100.00
Plumbing	20.00	Date Paid	7-17-89
Electrical	80.00	Inv. #	1257
Mechanical	147.00	APPROVALS	
Seismic Tax	1.47	S.C.V.W.D.	
Consl. Tax	5.00	Map. Rec.	
Micro Film		Plan	
Other		Date	
Other		Date	
Total Fee	367.47	Bldg. Fee	216.00
		Date	8/1/89
		Variance	
		Date	

COMMENTS:

ALL WORK MUST BE INSPECTED PRIOR TO COVERING UP

AREA OF APPROVAL	APPROVAL DATE	INSPECTED BY	COMMENTS	CORRECTION NOTICE
FOUNDATION				
SETBACKS				
FORMSTEEL				
SLAB				
COLUMNS				
FIREPLACE				
UNDER FL. INSUL.				
ELECTRIC				
UNDERGROUND				
ROUGH	8-9-89	Hoff		
SERVICE				
TEMP. POWER				
PRE-GUNITE				
FINAL				
PLUMBING				
STORM				
SEWER				
ROUGH				
VENTS				
SHOWER PAN				
ROUGH GAS				
SOLAR FINAL				
UNDER FLOOR				
UNDERGROUND				
FINAL GAS				
FINAL				
HEATING				
DUCTS				
FLUES				
FURN. / BOILER				
HOODS				
A/C UNITS				
UNDER FLOOR				
FINAL				
STRUCTURE				
JOIST / ROOFERS				
BOARD BEAM				
WALL STEEL				
SHEAR WALL				
ROOFING				
FRAME STEEL	8-9-89	Hoff		
FLY SHEATHING				
T-BAR				
INSULATION				
PRE-GUNITE				
FINISH				
DRYWALL	5-15-89	J.P.		
TILE PATH	8-21-89	J.P.		
INT. LASH				
EXT. LASH				
ROOF PROG.				
ROOF FIN.				
FINAL				
EXH. RECORDS				
FIRE DEPT.				
PLANNING				
FINAL INSP.	9-21-89	J.P.		



ARRANGE FOR INSPECTIONS BY PHONING 948-0226. ALL INSPECTIONS REQUIRE AN ADULT TO BE PRESENT AT TIME OF INSPECTION. PLEASE GIVE JOB ADDRESS WHEN PHONING.



CITY OF LOS ALTOS
 DIVISION OF BUILDING INSPECTION
 1 N. SAN ANTONIO RD.
 LOS ALTOS, CA 94022 (415) 944-1491

I certify that I am a licensed contractor and that my license is in full force and effect.

Signature _____

Date _____ License Number _____ Class _____
 I certify that I am a state from the provisions of Chapter 9, Division 3, B and P Code (Contractor's License Law) because: (Check applicable statements)

- W _____ A. I am the owner of the above property and I will contract to have all of the above work performed by licensed contractors.
- W _____ B. I am the owner of the property and the work will be partially accomplished in accordance with Statement "A" and the other work will be accomplished in accordance with Statement "C".
- W _____ C. I am the owner of the above property and I will perform the above work personally or through my employees whose sole compensation will be wages, and the above-described structure is not intended or offered for sale.

Signature _____ Date _____

I certify that in the performance of the work for which this permit is issued I shall not employ any person in any manner so as to become subject to the Worker's Compensation Laws of California.

Signature _____ Date _____

NOTICE TO APPLICANT: If, after making this Certificate of Exemption, you should become subject to the Worker's Compensation provisions of the Labor Code, you must furnish a copy with each provision of this permit shall be deemed revoked.

I certify that I have a certificate of consent to self-insure, or a Certificate of Worker's Compensation Insurance, or a certified copy thereof:

Policy No. _____ Company _____

Certified copy is filed with the Building Division, City of Los Angeles.

I certify that I have read this application and note that the information given is true and correct. I agree to comply with all City ordinances and State laws relating to the building construction, and I make this statement under penalty of law.

Applicant's Signature, or Authorized Agent _____ Date _____

NOTICE!

This job copy of this permit shall be posted conspicuously on the job to make the required entries therein.

This permit will expire if work is not started in 180 days, or if work is abandoned for more than 180 days. This is a Building Permit when properly filled out, signed and validated, and is not transferable.

Do not conceal or cover any construction until the work is inspected and the inspection is recorded on the back of the job copy and office copy of this permit.

APPRO. REC'D	DATE	BY	PERMIT ISSUED	DATE	BY
	7-17-89				
BUILDING ADDRESS	4150 EL CAMINO	CAMINO	(Allstate)	APPL. UNIT NO.	
APPLICANT	D.A. POLE INC.				
CITY	FISHBA CITY	STATE	CA	TELEPHONE (415)	349 5082
OWNER	SEYMOUR BUILDINGS	WORKING ADDRESS	1301 SHREVEWAY	TELEPHONE (415)	592 6010
GENERAL CONTRACTOR	D.A. POLE	STATE	CA	TELEPHONE ()	
WORKING ADDRESS					
ARCHITECT OR ENGINEER	S.J. SUNT & ASS			TELEPHONE ()	
TYPE OF CONST.	BUILDING PERMIT	FLOOD ZONE (YES OR NO)			
DESCRIPTION OF WORK	T.I.				
NEW	ADDITION	ALTERATIONS	REPAIRS		
SQ. FT. SIZE	116	NO. OF BEDROOMS	NO. OF STORES	GARAGE SIZE	GARAGE
LOT SIZE		LOT AREA	HEIGHT	ATT	DET
TOTAL AREA OCCUPIED		SQ. FT. +	LOT AREA	VARIANCE NEEDED	YES NO
PLUMBING CONTRACTOR		PLUMBING PERMIT	WORK COMP. #	TELEPHONE ()	
WORKING ADDRESS			CITY LICENSE #	STATE LICENSE #	
ELECTRICAL CONTRACTOR		ELECTRICAL PERMIT	WORK COMP. #	TELEPHONE ()	
WORKING ADDRESS			CITY LICENSE #	STATE LICENSE #	
MECHANICAL CONTRACTOR		MECHANICAL PERMIT	WORK COMP. #	TELEPHONE ()	
WORKING ADDRESS			CITY LICENSE #	STATE LICENSE #	

VALUATORS:		PERMIT NO. 30002
Edg.	12,500	
Plumbing	1500	
Electrical	4200	
Mechanical	2900	
Other	21,000	

The issuance or granting of a permit or approval of plans and specifications shall not be construed to be a permit for, or an approval of, any violation of any of the provisions of this code or of any other ordinance of the jurisdiction including, but not limited to, easements, setbacks, property lines, right-of-way, utility easements, or construction codes. No permit returning to the authority to revise or cancel the provisions of this code shall be valid. The issuance of a permit based upon submitted information and other data shall not prevent the building official from thereafter requiring the correction of errors in said information and other data, or from preventing building operations to stop work immediately.

DO NOT WRITE BELOW THIS POINT

PERMIT FEES:	Plan Check Fee	140.00
Edg	216.00	
Plumbing	20.00	
Electrical	40.00	
Mechanical	45.00	
Septic Tax	1.97	
Chsl. Tax	8.00	
Micro Film		
Other		
Color		
Total Fee:	367.97	

COMMENTS:

APPROVALS	S.C.V.W.D.	Date
Map Rec.	Date	
Plan.	Date	
Fire	Date	
Eng.	Date	
Bldg.	Date	
A. & S.	Date	
Variance	Date	

BUILDING RECORD BUILDING PERMIT No. A 22150

Street	E1 Camino B-23	House #	5150	Lot #		Date	2/5/86
To Be Used As	Tenant Improvements	Zoning	CT	Stories	3		
Type of Const.	V-N	Occ. Grp.	B-2	Fire Zone		Est. Cost	24,000.00

Notes:

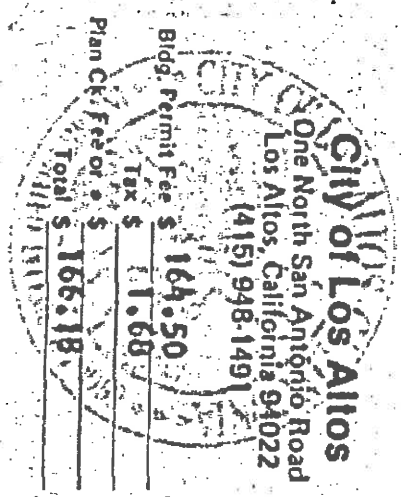

Owner	Los Altos Office Plaza	Address		City		Phone	
Architect & License #		Address		City		Phone	
Contractor & License #	Oren Taylor 343843	Address	445 South San Antonio Rd	City	Los Altos	Phone	948-9140
Engineer & License #		Address		City		Phone	

LICENSED CONTRACTORS DECLARATION

I hereby affirm that I am licensed under the provisions of Chapter 9 (commencing with Section 7000) of Division 3 of the Business and Professions Code, and my license is in full force and effect. License Class _____ License Number _____ Date _____

OWNER-BUILDER DECLARATION

I hereby affirm that I am exempt from the Contractor's License Law for the following reason (Sec. 7031.5, Business and Professions Code: Any city or county which requires a permit to construct, alter, improve, demolish or repair any structure, prior to its issuance, also requires the applicant for such permit to file a signed statement that he is licensed pursuant to the provisions of the Contractors' License Law):

DATE	FORMS	FORMS	JOIST	SINGERS	PAVE	PLUMBING	POWER	GAS	VENTS	SHOWER	SEWER
DATE	INSP.	INSP.	INSP.	INSP.	INSP.	INSP.	INSP.	INSP.	INSP.	INSP.	INSP.
2/29/86	ROUGH	FINAL				ROUGH					
3/6/86						FINAL					
INSP.	D.S.	D.P.									
SUB PERMITS B PLUMBING CONTRACTOR. C 18056 ELECTRICAL CONTRACTOR. Sprig B SEWER CONTRACTOR. FURNACE CONTRACTOR. MISC. CONTRACTOR.											

2/11/86 - Entry (walls) D.O.
 2/12/86 - Sheet rock, D.P.

3/6 1986

CITY OF LOS ALTOS

ELECTRICAL AND WIRING PERMIT

CITY

1157/8 C

LOCATION

(Ate B-33)

STREET

El Camino

SHEET NO

5150

C 18056

BASE ON QUOTE
COSTS BY OWNER

ADDITIONAL OUTLETS (60%)	ADDITIONAL OUTLETS (60%)	PERMIT FEE	ADDITIONAL FEE	SPECIAL CIRCUITS	EST-18	TOTAL FEE
1.000	1.500	12.00				\$ 35.50

INSTALLER: 33335

OWNER:

John Electric
1303 Park Lane
John Jones

Los Altos Electric
1301 Alvarado Rd
Richard

HEATING DRIVERS	URANGE CONVEN WIRING	CARAGE DISPOSAL	KITCHEN FAN	DIS-WASHER	RANGES	OVENS	CEILING	WATER HEATERS	TOTAL THIS LINE	TOTAL FEE
									\$ 10.00	\$ 35.50

This permit is issued subject to compliance with all applicable City of Los Altos ordinances, all pertinent State laws, and lawful orders of the Building Inspector.

I affirm that the facts stated by me hereon are true. I agree to be bound by all applicable ordinances of the City of Los Altos and to hold the City of Los Altos harmless from all costs and damages which may accrue from the use or occupancy of the sidewalk, street, or sub-sidewalk space.

BUILDING INSPECTOR

X Sharon Williams

By *[Signature]*
CITY OF LOS ALTOS

OFFICE OF THE BUILDING INSPECTOR
ONE NORTH SAN ANTONIO ROAD
CITY HALL, LOS ALTOS, CALIF.
PHONE: 948-1491

ELECTRICAL PERMIT

Inspections are required on work progresses. Request inspections or scheduled on Inspection Record.

TREASURER'S COPY

DO NOT COVER ANY WORK UNTIL IT HAS BEEN INSPECTED AND APPROVED.



CITY OF LOS ALTOS
 DIVISION OF BUILDING INSPECTION
 1 N. SAN ANTONIO RD.
 LOS ALTOS, CA 94022 (415) 948-0226

I certify that I am a licensed contractor and that my license is in full force and effect.

Date: 8-1-89 License Number: 381943 Class: B

I certify that I am exempt from the provisions of Chapter 9, Division 3, B and F Code (Contractor License Law) because: (Check applicable statement)
 W. A. I am the owner of the above property and I will contract to have all of the above work performed by my own employees.
 W. B. I am the owner of the property and I will contract to have all of the above work performed by my own employees in accordance with Statement "A" and the other work will be accomplished in accordance with Statement "C".
 W. C. I am the owner of the above property and I will perform the above work personally or through my employees whose sole compensation will be wages, and the above described structure is not intended or offered for sale.

Signature: _____ Date: _____
 I certify that in the performance of the work for which this permit is issued I shall not employ any person in any manner so as to become subject to the Worker's Compensation Law of California.

Signature: _____ Date: _____
 NOTICE TO APPLICANT: If, after making this Certificate of Exemption, you should become subject to the Worker's Compensation provisions of the Labor Code, you must forthwith comply with such provisions or this permit shall be deemed revoked.
 I certify that I have a certificate of consent to self-insure, or a Certificate of Worker's Compensation Insurance, or a certified copy thereof.

Policy No. _____ Company _____
 Certified copy is hereby furnished.
 Certified copy is filed with the Building Division, City of Los Altos.

I certify that I have read this application and state that the information given is true and correct. I agree to comply with all City Ordinances and State Laws relating to the building code, and make this statement under penalty of law.
 Applicant's Signature: [Signature] Date: 8-1-89
 or Authorized Agent _____ Date _____

NOTICE

This job copy of this permit shall be posted conspicuously on the job to make the required site inspection.
 This permit is valid for 180 days, or if work is abandoned for more than 180 days. This is a Building Permit when properly filled out, signed and validated, and is not to be used for any other purpose.
 Do not conceal or cover any construction until the work is inspected and the inspection is recorded on the back of the job copy and office copy of this permit.

APPROVED BY: <u>D. A. Pope</u>	ISSUED: <u>8-1-89</u>	BY: <u>[Signature]</u>	PERMIT NO.: <u>31939</u>
BUILDING ADDRESS: <u>150 El Camino</u>	OWNER: <u>Baldwin Legey</u>	UNIT NO.:	
APPLICANT: <u>J. A. Pope</u>	WALDING ADDRESS: <u>160 Chess Dr #1</u>	STATE: <u>CA</u>	TELEPHONE: <u>599-5088</u>
CITY: <u>Foster City</u>	STATE: <u>CA</u>	TELEPHONE: <u>599-5088</u>	
OWNER: <u>Sevelin Blas</u>	WALDING ADDRESS: <u>1301 Shoreline</u>	STATE: <u>CA</u>	TELEPHONE: <u>593-6010</u>
GENERAL CONTRACTOR: <u>D. A. Pope</u>	STATE: <u>CA</u>	TELEPHONE: <u>593-6010</u>	
WALDING ADDRESS: _____			
ARCHITECT/ENGINEER: <u>5 J. Scarp</u>	PHONE: <u>591-1688</u>		
DESCRIPTION OF WORK: <u>PLUMBING PERMIT</u>	ASSESSOR'S PARCEL NO.:	FLOOD ZONE (YES OR NO):	
TYPE OF CONST.: <u>REPAIR</u>	OCC. GROUP: <u>REPAIR</u>	USE ZONE: <u>REPAIR</u>	
NEW	ADDITION	ALTERATIONS	REPAIRS
SO. FT. SIZE	NO. OF BEDROOMS	NO. OF STORES	GARAGE
LOT SIZE	LOT AREA	HEIGHT	ATT. <input type="checkbox"/> DET. <input type="checkbox"/>
TOTAL AREA OCCUPIED	SO. FT. +	LOT AREA	VARIANCE NEEDED <input type="checkbox"/> YES <input type="checkbox"/> NO
PLUMBING CONTRACTOR	WORK COMP. #	TELEPHONE ()	
WALDING ADDRESS	CITY LICENSE #	STATE LICENSE #	
ELECTRICAL CONTRACTOR	WORK COMP. #	TELEPHONE ()	
WALDING ADDRESS	CITY LICENSE #	STATE LICENSE #	
MECHANICAL CONTRACTOR	WORK COMP. #	TELEPHONE ()	
WALDING ADDRESS	CITY LICENSE #	STATE LICENSE #	

VALUATIONS:

Bldg.	32,000	PERMIT NO.	31939
Plumbing	1,800		
Electrical	3,700		
Mechanical	6,200		
Other			
Total	43,700		

The issuance of a permit or approval of plans and specifications shall not be construed to be a permit, or an approval, or any violation of any provisions of this code or of any other ordinance of this jurisdiction including, but not limited to, assessment, setbacks, property lines, right-of-way, utility areas, or construction codes. No permit presenting to the authority to violate or cancel the provisions of this code shall be valid. The issuance of a permit based upon submitted information and other data shall not prevent the building official from retaining the correction of errors in said information and other data, or from preventing building operations to stop work immediately.

APPLICANT'S SIGNATURE: [Signature]

DO NOT WRITE BELOW THIS POINT

PERMIT FEES:

Bldg.	375.50	Plan Check Fee	9143-38
Plumbing	20.00	Date Paid	7-5-89
Electrical	64.00	Inv. #	1228
Mechanical	90.00	APPROVALS	
Seismic Tax	3.08	SC.V.W.D. Date	
Const. Tax	5.00	Map Rec. Date	7/12/89
Micro Film		Plan. Date	
Other		Fire Date	
Other		Eng. Date	
Other		Bldg. Date	8/1/89
Total Fee:	639.58	A. & S. Date	
		Variance Date	

COMMENTS:

ALL WORK MUST BE INSPECTED PRIOR TO COVERING UP

AREA OF APPROVAL	APPROVAL DATE	INSPECTED BY	COMMENTS	CORRECTION NOTICE
FOUNDATION				
SETBACKS				
FORMS/STPL				
SLAB				
COLUMNS				
CHIMNEY				
UNDER FL INSUL				
ELECTRIC				
UNDERGROUND				
ROUGH	9-17-89	Hog		
SERVICE				
TEMP POWER				
PRE-CONTE				
FINAL				
PLUMBING				
STORM				
SEWER				
ROUGH	9-17-89	Hog		
VENTS				
SHOWER PAN				
HOUH GAS				
SLAB FINAL				
UNDER FLOOR				
UNDERGROUND				
FINAL GAS				
FINAL				
HEATING				
DUCTS				
FLUES				
FURN BOILER				
HOODS				
AC UNITS				
UNDER FLOOR				
FINAL				
STRUCTURE				
ROOF CHIMNEYS				
WOOD DECK				
WALL BRICK				
SHEATHING				
ROOF BRICK				
FRAME Steel studs	8-7-89	Hog		
EXT SHEATHING				
T-BAR				
INSULATION				
PRE-CONTE				
FINISH				
DRYWALL	9-17-89	Hog		
TILE LATH				
EXT LATH				
EXT LATH				
ROOF BRICK				
ROOF FINAL				
FINAL				
ENGINEERING				
FIRE DEPT				
PLANNING				
FINAL PERM	9-21-89	TOT		

ARRANGE FOR INSPECTIONS BY PHONING (946) 0226. ALL INSPECTIONS REQUIRE AN ADULT TO BE PRESENT AT TIME OF INSPECTION. PLEASE GIVE JOB ADDRESS WHEN PHONING.



CITY OF LOS ALTOS
 DIVISION OF BUILDING INSPECTION
 1 N. SAN ANTONIO RD.
 LOS ALTOS, CA 94022 (415) 942-1891

I certify that I am a licensed contractor and that my license is in full force and effect.

Signature _____ License Number _____ Class _____

I certify that I am exempt from the provisions of Chapter 9, Division 3, B and B Code (Contractor License Law) because: (check applicable statement)
 W. _____ A. I am the owner of the above property and I will contract to have all of the above work performed by licensed contractors.
 W. _____ B. I am the owner of the property and the work will be primarily accomplished in accordance with Statement "A" and the other work will be accomplished personally or through my employees whose sole compensation will be wages, and the above-described structure is not intended or offered for sale.
 W. _____ C. I am the owner of the above property and I will perform the above work personally or through my employees whose sole compensation will be wages, and the above-described structure is not intended or offered for sale.

Signature _____ Date _____
 I certify that in the performance of the work for which this permit is issued I shall not employ any person in any manner so as to become subject to the Worker's Compensation laws of California.

Signature _____ Date _____
 NOTICE TO APPLICANT: If, after making this Certificate of Exemption, you should become subject to the Worker's Compensation provisions of the Labor Code you must both in comply with such provisions of this permit shall be deemed voided.
 I certify that I have a certificate of consent to self-insure, or a Certificate of Worker's Compensation Insurance, or a certified copy thereof.

Policy No. _____ Company _____
 Certified copy is hereby furnished.
 Certified copy is filed with the Building Division, City of Los Altos.
 I certify that I have read this application and state that the information given is true and correct. I agree to comply to all City ordinances and State laws relating to the building construction, and make this statement under penalty of law.

Applicant's Signature, or Authorized Agent _____ Date _____
NOTICE!
 This job copy of this permit shall be posted conspicuously on the job to make it available to the public.

This permit is valid for a period of 180 days, or if work is abandoned for more than 180 days. This is a Building Permit on an existing structure, signed and valid. It is not transferable.
 Do not accept or cover any construction until the work is inspected and the inspection is recorded on the back of the job copy and office copy of this permit.

APPROVAL REGD.	DATE	BY	PERMIT ISSUED	DATE	BY	PERMIT NO.
	5/15/94	AV		5/19/94	AV	30002
BUILDING ADDRESS	6150 EL CAMINO		BUILD A	LEVEL 3	MARKET	APPLICANT NO.
APPLICANT	D.A. POLE INC.		1160	CHERRY DR.	415	5086
CITY	Foster City		STATE	CA.		
OWNER	SEARCH BUILDERS		VALUING ADDRESS	1301 STOKREWAY		
CITY	BETHMONT		STATE	CA.		
GENERAL CONTRACTOR	D.A. POLE INC.		TELEPHONE (415)	572 6610		
VALUING ADDRESS						
ARCHITECT OR ENGINEER	S.S. SUNG + ASS.		TELEPHONE (415)	571 1688		
TYPE OF CONST.	OCC. GROUP	USE ZONE	ASSESSORS PARCEL NO.	FLOOD ZONE (YES OR NO)		
INTERIOR OFFICE REMODEL - NON STRUCTURAL		BUILDING PERMIT				
DESCRIPTION OF WORK	REPAIR IMPROVEMENTS					
NEW	ADDITION	ALTERATIONS	REPAIRS			
SO. FT. SIZE	NO. OF BED ROOMS	NO. OF STORIES	GARAGE SIZE	GARAGE	AIT <input type="checkbox"/> DET <input type="checkbox"/>	
LOT SIZE	LOT AREA	HEIGHT	LIVING UNITS	VARIANCE NEEDED <input type="checkbox"/> YES <input type="checkbox"/> NO		
TOTAL AREA OCCUPIED	SO. FT. +	LOT AREA				
PLUMBING CONTRACTOR	PLUMBING PERMIT		WORK COUP. #	TELEPHONE ()		
VALUING ADDRESS	ELECTRICAL PERMIT		WORK COUP. #	TELEPHONE ()		
ELECTRICAL CONTRACTOR	ELECTRICAL PERMIT		WORK COUP. #	TELEPHONE ()		
VALUING ADDRESS	MECHANICAL PERMIT		WORK COUP. #	TELEPHONE ()		
MECHANICAL CONTRACTOR	MECHANICAL PERMIT		WORK COUP. #	TELEPHONE ()		
VALUING ADDRESS	CITY LICENSE #		STATE LICENSE #			

VALUATIONS:

Building	\$ 32,000.00	PERMIT NO.	30002
Plumbing	\$ 1,800.00		
Electrical	\$ 3,100.00		
Mechanical	\$ 6,200.00		
Other	\$ 43,700.00		
Total	\$ 93,700.00		

The issuance or granting of a permit or approval of plans and specifications shall not be construed to be a special law, or an approval of, any violation of any of the provisions of this code or of any other ordinance of the jurisdiction including, but not limited to, assessments, setbacks, property lines, right-of-ways, utility easements, or construction codes. No permit pertaining to any activity to violate or circumvent provisions of this code shall be valid. The issuance of a permit based upon submitted information and other data shall not prevent the building official from thereafter requiring the correction of errors in said information and other data, or from preventing building operations so long as work is in progress.

APPLICANT'S SIGNATURE: *[Signature]*

DO NOT WRITE BELOW THIS POINT

PERMIT FEES:

Plan Check Fee	193.38
Bldg.	2584
Plumbing	
Electrical	
Mechanical	
Seismic Tax	
Correl. Tax	
Micro Firm	
Other	
Total Fee	

APPROVALS:

Map Rec.	Date
Plan.	Date 7/15/94
Fire	Date
Eng.	Date
Bldg.	Date
A & S	Date
Variance	Date

COMMENTS:

BUILDING RECORD BUILDING PERMIT No. A 20076

Street	E1 Casino Real		House #	5150	Lot #		Date	5/21/84
To Be Used As	Tenant Improvements		Zoning	CT	Stories	3		
Notes:	Y - 1 hour	Occ. Grp.	B-2	Fire Zone	11	Est. Cost	143,500.00	148,929.00

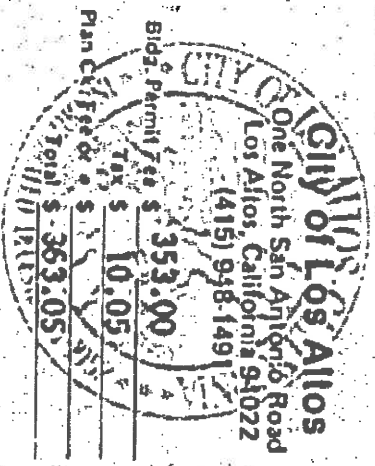

Owner	Los Altos Office Center	Address	5150 E1 Casino	City	Los Altos	Phone	948-9420
Architect & License #		Address		City		Phone	
Contractor & License #	Oren, Taylor 343843	Address	445 S. San Antonio Rd	City	Los Altos	Phone	948-9420
Engineer & License #		Address		City		Phone	

I hereby affirm that I am licensed under the provisions of Chapter 9 (commencing with Section 7000) of Division 3 of the Business and Professions Code, and my license is in full force and effect. License Class _____ License Number _____ Date _____ Contractor _____

LICENSED CONTRACTORS DECLARATION

I hereby affirm that I am exempt from the Contractor's License Law for the following reason (Sec. 7031.6, Business and Professions Code: Any city or county which requires a permit to construct, alter, improve, demolish or repair any structure, prior to its issuance, also requires the applicant for such permit to file a signed statement that he is licensed pursuant to the provisions of the Contractors' License Law):

FORMS	JOINT	SUCCESS	PAUSE	PLUMBING	POWER	GAS	VENTS	SEWER	SEWER	SEWER
DATE	HOUSE	FINAL	PLUMBING	FINAL	POLE	FINAL	VENTS	PAN	SEWER	SEWER
DATE	HOUSE	FINAL	PLUMBING	FINAL	POLE	FINAL	VENTS	PAN	SEWER	SEWER
5/27/84	7/2/84		5/11/84	6/14/84	7/18/84		6/14/84			
INSP.	D.P.	GS,	D.P.	D.P.			D.P.			
CERTIFICATE OF COMPLETION BUILDING INSPECTOR BY <i>GS,</i> 7/2 84										
SUB PERMITS B 24492 PLUMBING CONTRACTOR C 17249 ELECTRICAL CONTRACTOR Pepco Plumbing S P T I A SEWER CONTRACTOR FURNACE CONTRACTOR MISC. CONTRACTOR										

6/4/84 - Sheet work making. D.P.

CITY OF LOS ALTOS

ELECTRICAL AND WIRING PERMIT

DATE

SHEET NO.

LOT NO.

C 17433

LOCATION

A-21

1743

111111

TYPE OF SERVICE (OR VLT. OR OMS FEES)

ADDITIONAL OUTLETS

FIRST TEN PATTERNS

ADDITIONAL PATTERNS

SPECIAL CIRCUITS

OTHER

TOTAL THIS LINE

100

100

100

100

100

100

100

INSTALLER:

OWNER:

[Handwritten notes and signatures in the installer/owner section]

HEATING DEVICES	FRANKLIN COOKING RANGE	CABINET DISPOSAL	KITCHEN FAN	DISPOSER	PAVING	OUTLET	DRYERS	WATER HEATERS	TOTAL THIS LINE	PERMIT	TOTAL FEES

This permit is issued subject to compliance with all applicable City of Los Altos ordinances, all pertinent State Laws, and lawful orders of the Building Inspector.

I affirm that the facts stated by me hereon are true. I agree to be bound by all applicable ordinances of the City of Los Altos and to hold the City of Los Altos harmless from all costs and damages which may occur from the use or occupancy of the premises, street, or sidewalk space.

BUILDING INSPECTOR

X

CITY OF LOS ALTOS

OFFICE OF THE BUILDING INSPECTOR
ONE NORTH SAN ANTONIO ROAD
CITY HALL, LOS ALTOS, CALIF.
PHONE: 949-1431

ELECTRICAL PERMIT

Inspection are required on work progresses. Request inspections as scheduled on Inspection Record.

TREASURERS COPY

DO NOT COVER ANY WORK UNTIL IT HAS BEEN INSPECTED AND APPROVED.

ALL WORK MUST BE INSPECTED PRIOR TO COVERING UP

AREA OF APPROVAL	APPROVAL DATE	INSPECTED BY	COMMENTS	CORRECTION NOTICE
FOUNDATION				
SETBACKS				
FORM-STEELS				
SLAB				
COLUMNS				
FIREPLACE				
UNDER FL. INSUL.				
ELECTRIC				
UNDERGROUND				
ROUGH SERVICE	6/12/87	CP	@ low ceiling with the 6-22-87	
TEMP POWER				
PRE-CONCRETE				
FINAL	8-11-87	CP		
PLUMBING				
STORM				
SEWER				
ROUGH VENTS	6/12/87	CP		
SHOWERS				
ROUGH GAS				
SOLAR FINAL				
UNDER FLOOR				
UNDERGROUND				
FINAL GAS				
FINAL	8-11-87	CP		
HEATING				
DUCTS				
FLUES				
BURN. BOILER				
HOODS				
A/C UNITS				
UNDER FLOOR				
FINAL				
STRUCTURE				
JOIST / GIRDERS				
BOND BEAM				
WALL STEEL				
SHEAR NAIL				
ROOF NAIL				
FRAME	6/12/87	CP	@ low ceiling with the 6-22-87	
EXT. SHEATHING				
T-BAR	11/14/87	CP		
INSULATION	6/12/87	CP	2nd floor interior walls	
PRE-CONCRETE				
FINISH				
DRY WALL	6/12/87	CP		
THE LATH				
INT. LATH				
EXT. LATH				
ROOF PROG.				
ROOF FIN.				
FINAL	8-12-87	CP		
ENGINEERING				
PLANNING				
FINAL INSP.	8-13-87	CP		

ARRANGE FOR INSPECTIONS BY PHONING 948-1491. ALL INSPECTIONS REQUIRE AN ADULT TO BE PRESENT AT TIME OF INSPECTION. PLEASE GIVE JOB ADDRESS WHEN PHONING.

BUILDING RECORD BUILDING PERMIT No. A 20656

Street	House #	Lot #	Date
To Be Used As	Est. Cost	Zoning	Stories
EJ Casino Ste B-12	5150	12/13/84	3
Tenant Improvement	20,000.00	CT	
Type of Const.	Occ. Grp.	Fire Zone	
Y-1 - hr	B-2		

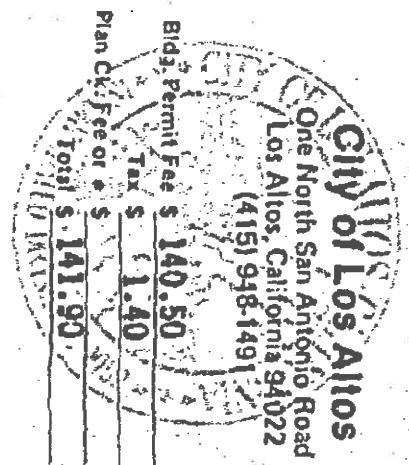

Suite B-12

Notes:

Owner	Address	City	Phone
Los Altos Office Center	445 S. San Antonio Rd	Los Altos	948-9410
Architect & License #	Address	City	Phone
Oren/Taylor	445 S. San Antonio Rd	Los Altos	948-9420
Contractor & License #	Address	City	Phone
343843			
Engineer & License #	Address	City	Phone

LICENSED CONTRACTORS DECLARATION

I hereby affirm that I am licensed under the provisions of Chapter 9 (commencing with Section 7000) of Division 3 of the Business and Professions Code, and my license is in full force and effect. License Class _____ License Number _____ Date _____

OWNER/BUILDER DECLARATION

I hereby affirm that I am exempt from the Contractor's License Law for the following reason (Sec. 7031.5, Business and Professions Code): Any city or county which requires a permit to construct, alter, improve, demolish or repair any structure, prior to its issuance, also requires the applicant for such permit to file a signed statement that he is licensed pursuant to the provisions of the Contractor's

FORMS	FORMS	JOIST	GINGERS	FRAME	PLUMBING ROUGH	PLUMBING FINAL	POWER POLE	GAS ROUGH	GAS FINAL	VENTS	SHOWER PAN	SEWER
DATE				12/19/84								
INSP.				D.P.								
	ELECTRICAL ROUGH	ELECTRICAL FINAL	FIREPLACE	FURNACE	FLUES	STUCCO						
DATE	12/18/84	1/14/85										
INSP.	D.P.	D.S.										
SUB PERMITS	B PLUMBING CONTRACTOR.						B					
	C 17551 ELECTRICAL CONTRACTOR						D.S. 1/24/85					

12/27/84 - sheet rock, D.P.

5150 FEL (11/18/84)
 CITY OF LOS ALTOS ELECTRICAL AND WIRING PERMIT DATE 11/11/84

LOCATION: STREET: F1 (Caminero) STREET NO: 5150 LOT NO: C 17290

BASE PERMIT QUANTITY IN THIS PERMIT	ADDITIONAL OUTLETS	FESTIVE LIGHTS	ADDITIONAL TUBES	SPECIAL CIRCUITS	OTHER	TOTAL THIS LINE
100	(390)	100	(335)	100	1-1/2" x 1/2" x 1/2" 1.50	12560
2.50	48.00	5.50	88.50	2.00	1-1/2" x 1/2" x 1/2" 3.00	

INSTALLER: Joe 2961928 948-9420 OWNER:

Doing Electric
 1115 S. Santa Anita
 San Jose 95116 Joe (10) 2961928

HEATING SERVICE	FEASIBLE CONTRACT PRNG	CARBON DIOXIDE	EFFICIENT FAN	DRY-BLASTER	TANCO	OVENS	DRYERS	AREA HEATERS	TOTAL THIS LINE
								(3)	4.50
								1.50	133.10

This permit is issued subject to compliance with all applicable City of Los Altos ordinances, all pertinent State laws, and lawful orders of the Building Inspector.

I affirm that the facts stated by me hereon are true. I agree to be bound by all applicable ordinances of the City of Los Altos and to hold the City of Los Altos harmless from all costs and damages which may occur from the use or occupancy of the sidewalk, street, or sub-sidewalk space.

BY: [Signature] BUILDING INSPECTOR

CITY OF LOS ALTOS ELECTRICAL PERMIT

INSPECTIONS ARE REQUIRED AS WORK PROGRESSES. REQUEST INSPECTIONS AS SCHEDULED ON INSPECTION RECORD.

OFFICE OF THE BUILDING INSPECTOR
 ONE NORTH SAN ANTONIO ROAD
 CITY HALL, LOS ALTOS, CALIF.
 PHONE: 780-7491

TREASURERS COPY

DO NOT COVER ANY WORK UNTIL IT HAS BEEN INSPECTED AND APPROVED.

CITY OF LOS ALTOS

ELECTRICAL AND WIRING PERMIT

DATE 2/12/84

C 17284

LOCATION

ST. E. B. 30
5150 E1 Camino Real

SHEET 1

15150

LOT NO.

BASE IN DOLLARS
COUNTER SWITCH FUSES

ADDITIONAL
DETAILS
(37)

FIRST FLOOR
FUSES

ADDITIONAL
FUSES

SPECIAL
CIRCUITS

OTHER

DATE

LOT NO.

TOTAL THIS LINE

2.50

1.10

2.50

.75

13.15

INSTALLER:

Joe 296798

OWNER:

Spring Electric

1303 5th Ave

San Jose 95110

MECHANICAL WORK	PLUMBING WORK	ELECTRICAL WORK	KITCHEN FAN	DISHWASHER	WATER HEATERS	OTHER	TOTAL THIS LINE
							\$ 16.75
							\$ 3.00
							\$ 16.75

This permit is issued subject to compliance with all applicable City of Los Altos ordinances, all pertinent State laws, and lawful orders of the Building Inspector.

I affirm that the facts stated by me hereon are true. I agree to be bound by all applicable ordinances of the City of Los Altos and to hold the City of Los Altos harmless from all costs and damages which may accrue from the use or occupancy of the sidewalk, street, or sub-sidewalk space.

BUILDING INSPECTOR

[Signature]

CITY OF LOS ALTOS

OFFICE OF THE BUILDING INSPECTOR
ONE NORTH SAN ANTONIO ROAD
CITY HALL, LOS ALTOS, CALIF.
PHONE: 948-1481

ELECTRICAL PERMIT

Inspections are required on work progressed. Request inspections as scheduled on Inspection Record.

TREASURER'S COPY

DO NOT COVER ANY WORK UNTIL IT HAS BEEN INSPECTED AND APPROVED.

CITY OF LOS ALTOS ELECTRICAL AND WIRING PERMIT

LOCATION: 5150 E. Camino Real
 STREET: E1 Camino Real
 SHEET NO. 3150
 LOT NO. 16112/34
 CITY: LOS ALTOS
 PERMIT NO. C 17283

FEES FOR PERMITS (10)	ADDITIONAL CIRCUITS (20)	PERFECTING FIXTURES (10)	ADDITIONAL FIXTURES 2	SPECIAL CIRCUITS	C-F-E	TOTAL FEE SCHEDULE
2.50	5.00	2.50	.90			11.10

INSTALLER: Joe 296428
 OWNER: Green Engineering

Spring Electrical
 1303 Park Ave
 Dan Green 95110
 1115 S. San Antonio
 Joe Pitas

HEATING DVICES	FURNACE CONTR. WIRING	CARBIDE DIPLOMA	FIXTURE FAN	DIS-ASSER	LANDS	CHINA	ARTIST	MATH HEATERS	TOTAL THIS LINE
									3.50
									14.10

This permit is issued subject to compliance with all applicable City of Los Altos ordinances, all pertinent State laws, and lawful orders of the Building Inspector.

I affirm that the facts stated by me herein are true. I agree to be bound by all applicable ordinances of the City of Los Altos and to hold the City of Los Altos harmless from all costs and damages which may accrue from the use or occupancy of the sidewalk, street, or sub-sidewalk space.

B. *[Signature]*
 BUILDING INSPECTOR

CITY OF LOS ALTOS
 OFFICE OF THE BUILDING INSPECTOR
 ONE NORTH SAN ANTONIO ROAD
 CITY HALL, LOS ALTOS, CALIF.
 PHONE: 948-1891

ELECTRICAL PERMIT

INSPECTIONS ARE REQUIRED AS WORK PROGRESSES. REQUEST INSPECTIONS AS SCHEDULED ON INSPECTION RECORD.

TREASURERS COPY

DO NOT COVER ANY WORK UNTIL IT HAS BEEN INSPECTED AND APPROVED.

A

CITY OF LOS ALTOS

PLUMBING AND/OR HEATING PERMIT

DATE

B&D 2/14/01

LOCATION

STREET

SECTION

LOT NO

Do Not Cover Any Work Until It Has Been Inspected And Approved.

PLUMBING INSTALLATION

PERMIT B

WATER CROCKETS

BATH TUBS

BASINS

SHOWERS

WASH TRAYS

DRAINING

WATER

SEWER

WATER

SEWER

WATER

SEWER

WATER

SEWER

WATER

SEWER

WATER

SEWER

WATER

SEWER

INSTALLER:

OWNER:

GAS FITTING INSTALLATION

PERMIT D

GAS RANGES

GAS CUPBURNERS

GAS WATER HEATERS

GAS PIPING

GAS

APPLIANCES

WATER

SEWER

WATER

SEWER

WATER

SEWER

WATER

SEWER

WATER

SEWER

WATER

This permit is issued subject to compliance with all applicable City of Los Altos ordinances, all pertinent State Laws, and local orders of the Building Inspector, BUILDING INSPECTOR

I affirm that the facts stated by me hereon are true. I agree to be bound by all applicable ordinances of the City of Los Altos and to hold the City of Los Altos harmless from all costs and damages which may occur from the use or occupancy of this side walk, street, or sidewalk work here.



CITY OF LOS ALTOS

OFFICE OF THE BUILDING INSPECTOR
ONE TOWN SQUARE AVENUE ROAD
CITY HALL, LOS ALTOS, CALIF
PHONE 548 1071

PLUMBING AND/OR HEATING PERMIT

TREASURER'S COPY

Inspections are required on work progresses. Request inspections are scheduled on inspection record.

CITY OF LOS ALTOS PLUMBING AND/OR HEATING PERMIT **B&D 24492**

LOCATION: _____ STREET _____ PERMIT NO. _____ LOT NO. _____ Do Not Cover Any Work Until It Has Been Inspected And Approved.

PLUMBING INSTALLATION					PERMIT B				
WATER DOSE	GAS RANGES	GAS STOVE	GAS WATER HEATER	GAS WASH TUBS	WATER SINK	WATER TUB	WATER SHOWER	WATER SEWER	PLUMBING FEE
									\$

INSTALLER: _____ OWNER: _____

GAS FITTING INSTALLATION					PERMIT D	
GAS RANGES	GAS STOVE	GAS WATER HEATER	GAS WASH TUBS	GAS OUTLETS	GAS FEE	TOTAL FEE
					\$	\$

This permit is issued subject to compliance with all applicable City of Los Altos ordinances, all pertinent State laws, and local orders of the Building Inspector, BUILDING INSPECTOR

I, _____, Sheriff of the County of Santa Clara, do hereby certify that the above information is true and correct to the best of my knowledge and belief, and I am not aware of any facts which might render the above information false or misleading.

By
CITY OF LOS ALTOS
 OFFICE OF THE BUILDING INSPECTOR
 ONE NORTH SAN ANTONIO ROAD
 CITY HALL LOS ALTOS, CALIF.
 PHONE: 948 1761

PLUMBING AND/OR HEATING PERMIT
 INSPECTIONS OR REQUIRED AS WORK PROGRESSES. THESE INSPECTIONS ARE SCHEDULED OR INSPECTION RECORD.
 TREASURER'S COPY

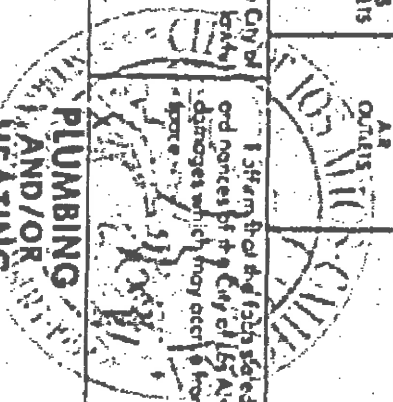

CITY OF LOS ALTOS

ELECTRICAL AND WIRING PERMIT

C 17154

LOCATION: STREET: 5150 El Camino LOT: 1/8/11

STREET NO.: 1150 LOT NO.: 1

BASE PERMITS (OUTLET SWITCH PULLS)	ADDITIONAL OUTLETS	FIRST FEE FIXTURES	ADDITIONAL FIXTURES	SPECIAL CIRCUITS	OTHER	TOTAL THIS LINE
<u>60</u>	<u>321</u>	<u>0.00</u>	<u>1.00</u>	<u>0.00</u>	<u>2.00</u>	<u>\$ 17.15</u>

INSTALLER: 28615

DATE B-21

OWNER:

David Electric
1200 Hill Ave
San Jose, CA 95128
Permit Holder: O.T. ...
San Jose, CA

HEATING EQUIPMENT	FURNACE CONTROLS	GARBAGE DISPOSAL	RITCHIE PAN	SPRINKLER	WELLS	OVENS	DRYERS	BATH HEATERS	TOTAL THIS LINE
									<u>\$ 0.00</u>
TOTAL FEES									<u>\$ 20.15</u>

This permit is issued subject to compliance with all applicable City of Los Altos ordinances, all pertinent State laws, and lawful orders of the Building Inspector.

BUILDING INSPECTOR

I affirm that the facts stated by me hereon are true. I agree to be bound by all applicable ordinances of the City of Los Altos and to hold the City of Los Altos harmless from all costs and damages which may accrue from the use or occupancy of the sidewalk, street, or subadjacent space.

[Signature]

CITY OF LOS ALTOS

OFFICE OF THE BUILDING INSPECTOR
 ONE NORTH SAN ANTONIO ROAD
 CITY HALL, LOS ALTOS, CALIF.
 PHONE: 948-1481

ELECTRICAL PERMIT

Inspectors are required to work progressively request inspections as scheduled on Inspection Record.

TREASURERS COPY

DO NOT COVER ANY WORK UNTIL IT HAS BEEN INSPECTED AND APPROVED.

**BUILDING RECORD
BUILDING PERMIT No. A 19881**

Street	E1 Camino			House #	5150	Lot #		Date	3/7/84
To Be Used As	Tenant Improvements			Zoning		Stories	3		
OF Const.	Y - 1hour	Occ. Grp.	B-2	Fire Zone	11	Est. Cost	\$37,000.00		

Notes: Building B (Southeast Wing) (B-21)

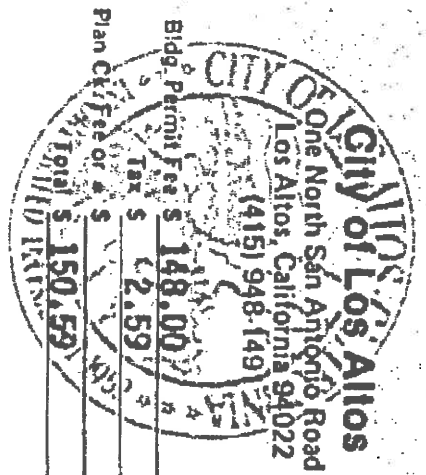

Owner	Los Altos Office Center Ltd		Address	5150 E1 Camino	City	Los Altos	Phone	948-3420
Architect & License #			Address		City		Phone	
Contractor & License #	Oren/Taylor Company B-343843		Address	445 S. San Antonio Rd	City	Los Altos	Phone	948-9429
Engineer & License #			Address		City		Phone	

LICENSED CONTRACTORS DECLARATION

I hereby affirm that I am licensed under the provisions of Chapter 9 (commencing with Section 7000) of Division 3 of the Business and Professions Code, and my license is in full force and effect. License Class _____ License Number _____ Date _____

OWNER-BUILDER DECLARATION

I hereby affirm that I am exempt from the Contractor's License Law for the following reason (Sec. 7071.5, Business and Professions Code): Any city or county which requires a permit to construct, alter, improve, demolish or repair any structure, prior to its issuance, also requires the applicant for such permit to file a signed statement that he is licensed pursuant to the provisions of the Contractor's

FORMS	JOIST	GIRDERS	FRAME	PLUMBING ROUGH	FINAL	FOOT POLE	GAS ROUGH	FINAL	VENTS	SHOWER PAN	SCREEN
DATE			3/14/84								
INSP.			Q.S.								
DATE	3/14/84	4/18/84									
INSP.	Q.S.	Q.S.									
SUB PERMITS	B PLUMBING ELECTRICAL CONTRACTOR. Sprig C 17154 ELECTRICAL CONTRACTOR.										
	B CERTIFICATE OF COMPLETION BUILDING INSPECTOR BY Q.S. SEWER CONTRACTOR. FURNACE CONTRACTOR. MISC. CONTRACTOR.										

3/19/84 - Sheet rock, D.P.
 4/3/84 - above ceiling, D.P.

**BUILDING RECORD
BUILDING PERMIT No. A 19881**

Street	E1 Camino	House #	5150	Lot #		Date	3/7/81
To Be Used As	Tenant Improvements		Zoning		Stories	3	
of Const.	Y - 1-hour	Occ. Grp.	B-2	Fire Zone	11	Est. Cost	\$37,000.00

Notes: Building B (Southeast Wing) (B-21)

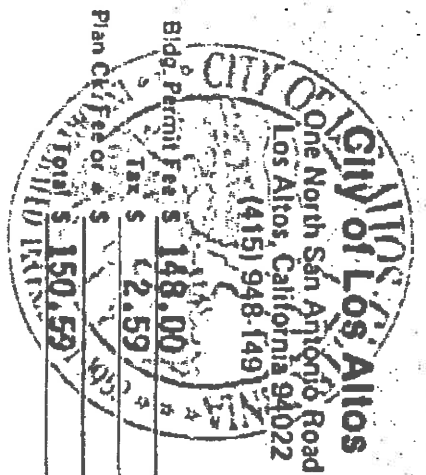

Owner	Los Altos Office Center Ltd	Address	5150 E1 Camino	City	Los Altos	Phone	948-9420
Architect & License #		Address		City		Phone	
Contractor & License #	Oren/Taylor Company B-343943	Address	445 S. San Antonio Rd	City	Los Altos	Phone	948-9420
Engineer & License #		Address		City		Phone	

LICENSED CONTRACTORS DECLARATION

I hereby affirm that I am licensed under the provisions of Chapter 9 (commencing with Section 7000) of Division 3 of the Business and Professions Code, and my license is in full force and effect. License Class _____ License Number _____ Date _____

OWNER-BUILDER DECLARATION

I hereby affirm that I am exempt from the Contractor's License Law for the following reason (Sec. 7031.5, Business and Professions Code): Any city or county which requires a permit to construct, alter, improve, demolish or repair any structure, prior to its issuance, also requires the applicant for such permit to file a signed statement that he is licensed pursuant to the provisions of the Contractor's

FORMS	FORMS	JOIST	GIRDERS	FRAME	PLUMBING ROUGH	FINAL	PORT POLE	GAS ROUGH	FINAL	VENTS	SHOWER PAN	SCREEN
DATE				3/14/84								
INSP.				D.S.								
DATE	3/14/84	4/10/84										
INSP.	D.S.	D.S.										
SUB PERMITS	B PLUMBING CONTRACTOR.											
	C 17154 ELECTRICAL CONTRACTOR. Sprig											
	B											
	CERTIFICATE OF COMPLETION BY D.S. 4/18 '84											
	BUILDING INSPECTOR BY											
	SEWER CONTRACTOR.											
	FURNACE CONTRACTOR.											
	MISC. CONTRACTOR.											

3/19/84 - Sheet rock, D.P.,
4/3/84 - above ceiling, D.P.

BUILDING RECORD

BUILDING PERMIT No. A

A18871

Street	EL CAMINO REAL (Bldg. B)	House #	5180	Lot #		Date	12/29/82
Used As	new commercial building	Zoning	CT	Stories	3		
Type of Const.	V - 1-hr.	Occ. Grp.	B-2	Fire Zone	11	Est. Cost	

Notes:

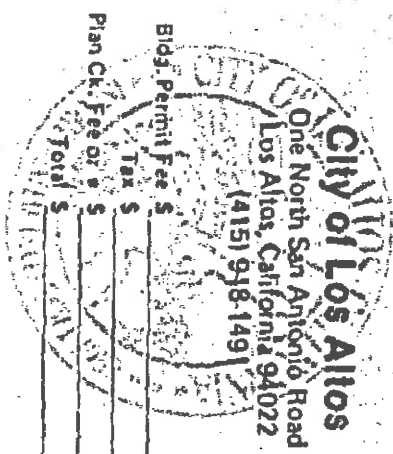

Owner	Bob Owen Homes	Address		City	Los Altos	Phone	948-9420
Architect & License #		Address		City		Phone	
Contractor & License #	Owen-Taylor Const. Inc.	Address	445 S. San Antonio Road	City	Los Altos	Phone	948-9420
Engineer & License #		Address		City		Phone	

LICENSED CONTRACTORS DECLARATION

I hereby affirm that I am licensed under the provisions of Chapter 9 (commencing with Section 70000) of Division 3 of the Business and Professions Code, and my license is in full force and effect. License Class _____ License Number _____ Date _____ Contractor _____

OWNER-BUILDER DECLARATION

I hereby affirm that I am exempt from the Contractor's License Law for the following reason (Sec. 7031.5, Business and Professions Code: Any city or county which requires a permit to construct, alter, improve, demolish or repair any structure, prior to its issuance, also requires a permit to file a signed statement _____)



CITY OF LOS ALTOS
 DIVISION OF BUILDING INSPECTION
 IN SAN ANTONIO RD.
 LOS ALTOS, CA 94022 (415) 945-1191

I certify that I am a licensed contractor and that my license is in full force and effect.

Signature: [Signature]
 Date: 10/11/87
 License Number: 381993
 Class: B

I am the owner of the above property and I will perform the above work personally or through my employees whose sole compensation will be wages, and the above described structure is not intended or offered for sale.

Signature: _____ Date: _____
 I certify that in the performance of the work for which this permit is issued I shall not employ any person in any manner so as to become subject to the Worker's Compensation Law of California.

Signature: _____ Date: _____
 NOTICE TO APPLICANT: If, after making this Certificate of Exemption, you should become subject to the Worker's Compensation provisions of the Labor Code, you must furnish copy with such provisions or this permit shall be deemed revoked.

I certify that I have a certificate of consent to sublease, or a Certificate of Worker's Compensation Insurance, or a certified copy thereof.
 Policy No: DST-867 Company: Steb Fund
 Certified copy is filed with the Building Division, City of Los Altos.

Applicant's Signature: [Signature] Authorized Agent: _____
 Date: 10/7/87

NOTICE:

This job copy of this permit shall be posted conspicuously on the job to make the required entries thereon.
 This permit will expire if work is not started in 180 days, or if work is abandoned for more than 180 days. This is a Building Permit when properly filed out, signed and validated, and is not transferable.
 Do not conceal or cover any construction until the work is inspected and the inspection is recorded on the back of this job copy and office copy of this permit.

APPRO. REC'D. DATE: <u>9-10-87</u>	BY: <u>LW</u>	PERMIT ISSUED DATE: <u>10/11/87</u>	BY: <u>[Signature]</u>	PERMIT NO.:
BUILDING ADDRESS: <u>5150 El Camino Real (Suite B-15)</u>	CITY: <u>Redwood City</u>	MAILING ADDRESS: <u>1160 CRESS DRIVE</u>	STATE: <u>CA</u>	TELEPHONE: <u>349-5086</u>
APPLICANT: <u>D.A. Pope, Inc.</u>	OWNER: <u>Search Builders</u>	MAILING ADDRESS: <u>1301 Shortline Road</u>	STATE: <u>CA</u>	TELEPHONE: <u>592-6010</u>
CITY: <u>Redwood City</u>	CITY: <u>Redwood City</u>	CITY: <u>Redwood City</u>	CITY: <u>Redwood City</u>	CITY: <u>Redwood City</u>
ARCHITECT OR ENGINEER: _____	GENERAL CONTRACTOR: _____	TYPE OF CONST.: _____	OCC. GROUP: _____	USE ZONE: _____
ASSESSOR'S PARCEL NO.:	FLOOD ZONE (YES OR NO):	TYPE OF CONST.: _____	OCC. GROUP: _____	USE ZONE: _____
DESCRIPTION OF WORK: <u>Tenant Improvement</u>				
NEW	ADDITION	ALTERATIONS	REPAIRS	
SQ. FT. SIZE	NO. OF BEDROOMS	NO. OF STORIES	GARAGE SIZE	GARAGE ATT <input type="checkbox"/> DET <input type="checkbox"/>
LOT SIZE	LOT AREA	HEIGHT	LYING LIMITS	
TOTAL AREA OCCUPIED	SQ. FT. +	LOT AREA	VARIANCE NEEDED	YES <input type="checkbox"/> NO <input type="checkbox"/>
PLUMBING CONTRACTOR: <u>D.A. Pope</u>	WORK DONE: <u>Plumbing</u>	TELEPHONE: <u>349-5086</u>	CITY LICENSE: <u>8075</u>	STATE LICENSE: <u>12/11/87</u>
PLUMBING PERMIT: _____	ELECTRICAL CONTRACTOR: <u>D.A. Pope, TRK</u>	WORK DONE: <u>Electrical</u>	TELEPHONE: _____	CITY LICENSE: _____
ELECTRICAL PERMIT: _____	MECHANICAL CONTRACTOR: <u>D.A. Pope</u>	WORK DONE: <u>Mechanical</u>	TELEPHONE: _____	CITY LICENSE: _____
MECHANICAL PERMIT: _____	MECHANICAL CONTRACTOR: <u>D.A. Pope</u>	WORK DONE: <u>Mechanical</u>	TELEPHONE: _____	CITY LICENSE: _____
VALUATIONS:	Bldg. 6,300	Permitting 700	Electrical 2,200	Mechanical 800
Other: _____	Total: 11,000			
PERMIT FEES:	Bldg. 81.00	Permitting 10.00	Electrical 15.00	Mechanical 10.00
Sale Tax 50	Consul. Tax 4.00	Other: _____	Total Fee: 170.50	
Plan Check Fee: 81.90	Date Paid: 9-10-87	Permit No.: 30783		
Ins. # 9178	APPROVALS			
S.C.Y.W.D. Date: _____	Usp Rec Date: <u>8/25-87</u>			
Plan. 200X Date: _____	Eng Date: _____			
Bldg 200X Date: <u>04-6-87</u>	A.S. Date: _____			
Variance Date: _____				

APPLICANT'S SIGNATURE: [Signature]
 DO NOT WRITE BELOW THIS POINT

ALL WORK MUST BE INSPECTED PRIOR TO COVERING UP

AREA OF APPROVAL	APPROVAL DATE	INSPECTED BY	COMMENTS	CORRECTION NOTICE
FOUNDATION				
SETBACKS				
FORM-STEEL				
SLAB				
COLUMNS				
FIREPLACE				
UNDER FL. INSUL.				
ELECTRIC				
UNDERGROUND				
ROUGH	10/27	CP		
SERVICE				
TEMP. POWER				
PRE-GUNITE				
FINAL	11/5/01	DATE CP		
PLUMBING				
STORM				
SEWER				
ROUGH	10/27	CP		
VENTS				
SHOWER PAN				
ROUGH GAS				
SOLAR FINAL				
UNDER FLOOR				
UNDER GROUND				
FINAL GAS				
FINAL	11/5/01	DATE CP		
HEATING				
DUCTS	11/5/01	CP		
FLUES				
FURN. / BOILER				
HOODS				
A/C UNITS				
UNDER FLOOR				
FINAL				
STRUCTURE				
JOIST / GIRDERS				
BOND BEAM				
WALL STEEL				
SHEAR NAIL				
ROOF NAIL				
FRAME	10/27	CP		
EXT. SHEATHING				
T-BAR	10/27/01	DATE CP		
INSULATION				
PRE-GUNITE				
FINISH				
DRYWALL				
TILE LATH				
INT. LATH				
EXT. LATH				
ROOF PROG.				
ROOF FINAL				
FINAL				
ENGINEERING				
FIRE DEPT.				
PLANNING				
FINAL INSP.	11/5/01	DATE VOWEL		

ARRANGE FOR INSPECTIONS BY PHONING 948-1491. ALL INSPECTIONS REQUIRE AN ADULT TO BE PRESENT AT TIME OF INSPECTION. PLEASE GIVE JOB ADDRESS WHEN PHONING.



CITY OF LOS ANGELES
 DIVISION OF BUILDING INSPECTION
 1111 SAN ANTONIO RD.
 LOS ANGELES, CA 90022 (415) 948-1491

I certify that I am a licensed contractor and that my license is in full force and effect.

Signature: [Signature] License Number: 381993 Class: B

Date: 9-10-87

I certify that I am exempt from the provisions of Chapter 9, Division 3, B and P Code (Contractor's License Law) because: (Check applicable statement)

- A. I am the owner of the above property and I will contract to have all the above work performed by licensed contractors.
- B. I am the owner of the property and the work will be partially accomplished in accordance with Statement "A" and the other work will be accomplished in accordance with Statement "C".
- C. I am the owner of the above property and I will perform the above work personally or through my employees whose sole compensation will be wages, and the above-described structure is not intended or offered for sale.

Signature: _____ Date: _____

I certify that in the performance of the work for which this permit is issued I shall not employ any person in any manner so as to become subject to the Worker's Compensation Law of California.

Signature: _____ Date: _____

NOTICE TO APPLICANT: After making this Certificate of Exemption, you should become subject to the Worker's Compensation provisions of the Labor Code; you must furnish a copy with such provisions of this permit that be deemed required.

I certify that I have a certificate of consent to self-insure, or a Certificate of Worker's Compensation Insurance, or a certified copy thereof.

Policy No. 057-8C Company: STATE FUND

Certified copy is hereby furnished. _____

I certify that I have read this application and state that the information given is true and correct. I agree to comply with all City ordinances and State laws relating to the building construction, and I make this statement under penalty of law.

Applicant's Signature, or Authorized Agent: [Signature] Date: 9-10-87

This job copy of this permit shall be posted conspicuously on the job to make the required notices thereon.

NOTICE: This permit will expire 180 days after the date of issue, or if work is abandoned for more than 180 days. This is a Building Permit when properly filed out, signed and validated, and is not transferable.

Do not conceal or cover any construction until the work is inspected and the inspection is recorded on the back of the job copy and office copy of this permit.

APPLICANT	DATE	BY	PERMIT	ISSUED	DATE	BY
B.A. POPE, INC.	9/10/87	[Signature]	11600	CHESS DR. #11		
VALUING ADDRESS	BUILDING ADDRESS	CITY	STATE	VALUING ADDRESS	APPLY UNIT NO.	
SEARCH BUILDERS	150 W. COLUMBIA	FOSTER CITY	CA	1301 SHORELINS DR.		
OWNER	CITY	STATE	VALUING ADDRESS	TELEPHONE (A) (S)		
SEARCH BUILDERS	EL MONTE	CA	1301 SHORELINS DR.	592-5010		
GENERAL CONTRACTOR	VALUING ADDRESS	STATE	TELEPHONE (A) (S)			
B.A. POPE	VALUING ADDRESS	CA	592-5010			
ARCHITECT OR ENGINEER	DESCRIPTION OF WORK	TELEPHONE (A) (S)				
SAM L	RENOVATION IMPROVEMENT					
TYPE OF CONST.	OC. GROUP	USE ZONE	ASSESSORS PARCEL NO.	FLOOD ZONE (YES OR NO)		
NEW	ADDITION	ALTERATIONS	REPAIRS			
		<input checked="" type="checkbox"/>				
SO. FT. SIZE	NO. OF BEDROOMS	NO. OF STORIES	GARAGE SIZE	GARAGE		
LOT SIZE	LOT AREA	HEIGHT	LIVING UNITS	AIR <input type="checkbox"/> DET <input type="checkbox"/>		
TOTAL AREA OCCUPIED	SO. FT. +	LOT AREA	VARIANCE NEEDED			
			<input type="checkbox"/> YES <input type="checkbox"/> NO			
PLUMBING CONTRACTOR	WORK COUP. #	TELEPHONE (A) (S)				
BENJICO PLUMBING						
VALUING ADDRESS	CITY LICENSE #	STATE LICENSE #				
ELECTRICAL CONTRACTOR	WORK COUP. #	TELEPHONE (A) (S)				
B.A. POPE, INC.						
VALUING ADDRESS	CITY LICENSE #	STATE LICENSE #				
MECHANICAL CONTRACTOR	WORK COUP. #	TELEPHONE (A) (S)				
C.M. I.						
VALUING ADDRESS	CITY LICENSE #	STATE LICENSE #				

VALUATIONS:

Bldg	6,300.00	PERMIT NO.	30002
Plumbing	700		
Electrical	2,200		
Mechanical	1,800		
Other			
Total	11,000.00		

The issuance or granting of a permit or approval of plans and specifications shall not be construed to be a permit for, or an approval of, any violation of any of the provisions of this code or of any other ordinance of this jurisdiction including, but not limited to, assessments, sublots, property lines, right-of-way, utility areas, or construction codes. No permit granting to give authority to reduce or cancel the provisions of this code shall be valid. The issuance of a permit based upon submitted information and other data shall not prevent the building official from the earlier requiring the correction of errors in said information and other data, or from preventing building operations to stop work immediately.

APPLICANT'S SIGNATURE: [Signature]

DO NOT WRITE BELOW THIS POINT

PERMIT FEES:

Bldg.	81.00	Plan Check Fee	81.90
Plumbing	10.00	Date Paid	9/10/87
Electrical	45.00	Inv. #	9178
Mechanical	30.00	APPROVALS	
Seismic Tax	.50	S.C.V.M.D. Date	
Const. Tax		Map Rec. Date	
Micro Film	11.00	Plan. Date	9-5-87
Other		Eng. Date	
Other		Bldg. Date	10/1/87
Total Fee	170.50	A.S. Date	
		Variance Date	

COMMENTS:

CITY OF LOS ALTOS ELECTRICAL AND WIRING PERMIT

PERMIT NO. B-15 CITY OF LOS ALTOS 5152 DATE 1/5/84

C 18088

INSTALLER: 746708 OWNER: 18088

Apex Electric
1303 Steel
Law Dept 95110
18088

NO. OF CIRCUITS	NO. OF WIRING	NO. OF CONDUITS	NO. OF PIPES	NO. OF TRAYS	NO. OF RACEWAYS	NO. OF OTHER	TOTAL
1	1	1	1	1	1	1	7
TOTAL							10.00
TOTAL							26.50

This permit is based on the compliance with all applicable codes and regulations of the City of Los Altos and the State of California. The permit holder is responsible for obtaining all necessary permits from the appropriate agencies. The permit holder is also responsible for obtaining all necessary approvals from the appropriate agencies. The permit holder is also responsible for obtaining all necessary approvals from the appropriate agencies.

CITY OF LOS ALTOS ELECTRICAL PERMIT

OFFICE OF THE BUILDING INSPECTOR
 ONE NORTH SAN ANTONIO ROAD
 LOS ALTOS, CALIFORNIA 95020
 PHONE 344-1201

ELECTRICAL PERMIT

INSPECTIONS ARE REQUIRED AS WORK PROGRESSES. REQUEST INSPECTIONS ON SCHEDULED DATES.
 TREASURER'S COPY

DO NOT COVER ANY WORK UNTIL IT HAS BEEN INSPECTED AND APPROVED.

CITY OF LOS ALTOS

ELECTRICAL AND WIRING PERMIT

DATE 3/5/86

C 18089

APPLICANT: D-14 El Caserio

INSTALLER: 10.50

OWNER: 19.50

1303 Sycamore Lane
 Los Altos 94024

TYPE OF WORK	ESTIMATE	PERMITS	INSPECTION	TESTING	TOTAL
WIRING	10.50	9.02			19.52
TOTAL					19.52

This permit is issued subject to compliance with all applicable City of Los Altos ordinances, all pertinent State laws, and local orders of the Building Inspector.

Inspections are required on each progress. Request inspection on schedule on Inspection Record.

CITY OF LOS ALTOS
 OFFICE OF THE BUILDING INSPECTOR
 ONE NORTH VIA LINDRO ROAD
 LOS ALTOS, CALIF. 94024
 PERMIT

TREASURER'S COPY

DO NOT COVER ANY WORK UNTIL IT HAS BEEN INSPECTED AND APPROVED.

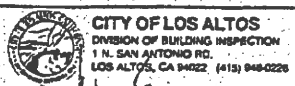

I certify that I am the owner of the above property and that my license is in full force and effect.
 Date: 5/9/89 License Number: 381993 Class: B

I certify that I am exempt from the permit requirements of Chapter 9, Division 3, B and P Code (Contractor's License Law) because (Check applicable exemption):
 W. A. I am the owner of the above property and I will contract to have all of the above work performed by licensed contractors.
 W. B. I am the owner of the property and the work will be performed in accordance with Subchapter "A" and the other work will be accomplished in accordance with Subchapter "C".
 W. C. I am the owner of the above property and I will perform the above work personally or through my employees, whose state compensation will be borne, and the above-mentioned structure is not a detached or off-lot for sale.

I certify that in the performance of the work for which this permit is issued I shall not employ any person in any manner so as to become subject to the Worker's Compensation Laws of California.
 Signature: [Signature] Date: 5-9-89

Signature: _____ Date: _____
 NOTICE TO APPLICANT: If, after issuing this Certificate of Estimation, you should become subject to the Worker's Compensation provisions of the Labor Code, you must forthwith comply with such provisions or this permit shall be deemed voided.

I certify that I have a certificate of consent to sell, or a Certificate of Worker's Compensation Insurance, or a certified copy thereof.
 Policy No. RS-16103147-078 [Signature]

Certified copy is hereby furnished.
 Certified copy to be filed with the Building Division, City of Los Altos.

I certify that I have read this application and state that the information given is true and correct. I agree to comply with all City ordinances and State laws relating to the building construction, and I accept the responsibility under penalty of law.
 Applicant's Signature, or Authorized Agent: [Signature] Date: 5/9/89

NOTICE!
 This job copy of the permit shall be posted conspicuously on the job to make the required entries therein.

This permit will expire if work is not started by 180 days, or if work is abandoned for more than 180 days. This is a Building Permit when properly filed, signed and validated, and is not refundable.
 Do not proceed or cover any construction until the work is inspected and the inspection is recorded on the back of the job copy and a copy of the permit.

APPROVED: DATE 5/10/89 BY [Signature] PERMIT ISSUED DATE 5/9/89 BY [Signature]

BUILDING ADDRESS: 5150 El Camino (R-23) APT/UNIT NO.: _____
 APPLICANT: H.A. Pope Inc. MAILING ADDRESS: 1160 Class Dr #11
 CITY: Foster City STATE: CA TELEPHONE: 949-2504
 OWNER: Spark Builders MAILING ADDRESS: at above
 CITY: _____ STATE: _____ TELEPHONE: _____

GENERAL CONTRACTOR: Same as applicant TELEPHONE: _____
 MAILING ADDRESS: _____
 ARCHITECT OR ENGINEER: _____ TELEPHONE: _____

BUILDING PERMIT
 TYPE OF CONST.: _____ OCC. GROUP: _____ USE ZONE: _____ ASSESSOR'S PARCEL NO.: _____ FLOOD ZONE (YES OR NO): _____
 DESCRIPTION OF WORK: 1. Entry improvements in R-23, (Fill in hallway access and one interior window)

NEW: _____ ADDITION: _____ ALTERATIONS: _____ REPAIRS: _____
 SQ. FT. SIZE: _____ NO. OF BEDROOMS: _____ NO. OF STORES: _____ GARAGE SIZE: _____ GARAGE ATT: DET:
 LOT SIZE: _____ LOT AREA: _____ HEIGHT: _____ LIVING UNITS: _____
 TOTAL AREA OCCUPIED: _____ LOT AREA: _____ VARIANCE NEEDED: YES NO

PLUMBING PERMIT
 PLUMBING CONTRACTOR: _____ WORK. COMP. #: _____ TELEPHONE: _____
 MAILING ADDRESS: _____ CITY LICENSE #: _____ STATE LICENSE #: _____

ELECTRICAL PERMIT
 ELECTRICAL CONTRACTOR: H.A. Pope Inc. WORK. COMP. #: _____ TELEPHONE: _____
 MAILING ADDRESS: _____ CITY LICENSE #: _____ STATE LICENSE #: _____

MECHANICAL PERMIT
 MECHANICAL CONTRACTOR: _____ WORK. COMP. #: _____ TELEPHONE: _____
 MAILING ADDRESS: _____ CITY LICENSE #: _____ STATE LICENSE #: _____

VALUATIONS:
 Bldg. 10,750
 Plumbing 0
 Electrical 250
 Mechanical 0
 Other _____
 Total: 11,000

The issuance or granting of a permit or approval of plans and specifications shall not be construed to be a permit for, or an approval of, any violation of any of the provisions of the code or of any other ordinance of the jurisdiction including, but not limited to, easements, setbacks, property lines, right-of-way, utility lines, or construction codes. No permit procuring to give authority to construct or cause the construction of the work shall be valid. The issuance of a permit based upon submitted information and other data shall not prevent the building official from thereafter requiring the correction of errors in said information and other data, or from preventing building operations to any work which is in violation of the code.
 APPLICANT'S SIGNATURE: [Signature] 5-9-89

DO NOT WRITE BELOW THIS POINT

PERMIT FEES:
 Bldg. 126.00
 Plumbing 0
 Electrical 45.00
 Mechanical 0
 Sewer Tax 77
 Const. Tax 0
 Micro Firm 3.00
 Other _____
 Total Fee: 174.77

Plan Check Fee: _____
 Date Paid: _____
 Inv. #: _____

APPROVALS:
 S.C.V.W.D. _____ Date: _____
 Map. Rec. _____ Date: _____
 Plans. _____ Date: _____
 Fire _____ Date: _____
 Eng. _____ Date: _____
 Bldg. _____ Date: _____
 A. & S. _____ Date: _____
 Variance _____ Date: _____

COMMENTS:

OFFICE

ALL WORK MUST BE INSPECTED PRIOR TO COVERING UP

ITEM NO.	DESCRIPTION	DATE	BY	STATUS
1	FOUNDATION			
2	ROOFING			
3	MECHANICAL			
4	ELECTRICAL			
5	PLUMBING			
6	PAINTING			
7	FINISHING			
8	LANDSCAPING			
9	GENERAL			
10	CONCRETE			
11	WOODWORK			
12	GLASS			
13	IRONWORK			
14	STEEL			
15	BRICK			
16	MASONRY			
17	ROOF STRUCTURE			
18	ROOF COVERING			
19	MECHANICAL SYSTEMS			
20	ELECTRICAL SYSTEMS			
21	PLUMBING SYSTEMS			
22	PAINTING SYSTEMS			
23	FINISHING SYSTEMS			
24	LANDSCAPING SYSTEMS			
25	GENERAL SYSTEMS			
26	CONCRETE SYSTEMS			
27	WOODWORK SYSTEMS			
28	GLASS SYSTEMS			
29	IRONWORK SYSTEMS			
30	STEEL SYSTEMS			
31	BRICK SYSTEMS			
32	MASONRY SYSTEMS			
33	ROOF STRUCTURE SYSTEMS			
34	ROOF COVERING SYSTEMS			
35	MECHANICAL SYSTEMS			
36	ELECTRICAL SYSTEMS			
37	PLUMBING SYSTEMS			
38	PAINTING SYSTEMS			
39	FINISHING SYSTEMS			
40	LANDSCAPING SYSTEMS			
41	GENERAL SYSTEMS			
42	CONCRETE SYSTEMS			
43	WOODWORK SYSTEMS			
44	GLASS SYSTEMS			
45	IRONWORK SYSTEMS			
46	STEEL SYSTEMS			
47	BRICK SYSTEMS			
48	MASONRY SYSTEMS			
49	ROOF STRUCTURE SYSTEMS			
50	ROOF COVERING SYSTEMS			

515-59-1111, ready checked again to be acceptable

ARRANGE FOR INSPECTIONS BY PHOENIX 849-0226. ALL INSPECTIONS ARE TO BE PRESENT AT TIME OF INSPECTION. PLEASE GIVE JOB ADDRESS WHEN PHOENIXING.



CITY OF LOS ALTOS
 DIVISION OF BUILDING INSPECTION
 1 N. SAN ANTONIO RD.
 LOS ALTOS, CA 94022 (415) 948-1431

I certify that I am a licensed contractor and that my license is in full force and effect.
 Date: 3/7/88 License Number: 381993

I certify that I am exempt from the provisions of Chapter 8, Division 3, B and P Code (Contractor's License Law) because: (Check appropriate statement)
 W. A. I am the owner of the above property and I will contract to have all of the above work performed by licensed contractors.
 W. B. I am the owner of the property and the work will be performed in accordance with Subpart "A" and the other work will be accomplished in accordance with Subpart "C".
 W. C. I am the owner of the above property and I will perform the above work personally or through my employees whose sole compensation will be wages, and the above-described structure is not intended or offered for sale.

Signature: _____ Date: _____
 I certify that the performance of the work for which this permit is issued I shall not employ any person in any manner so as to become subject to the Worker's Compensation Laws of California.

Signature: _____ Date: _____
NOTICE TO APPLICANT: If, after making this Certificate of Exemption, you should become subject to the Worker's Compensation provisions of the Labor Code, you must forthwith comply with such provisions or this permit shall be deemed revoked.

I certify that I have a certificate of amount to reimburse, or a Certificate of Worker's Compensation Insurance, or a certified copy thereof.
 Policy No. 057-87 Company State Fund
0016 047
 Certified copy is hereby furnished.
 Certified copy is filed with the Building Division, City of Los Altos.

I certify that I have read this application and state that the information given is true and correct. I agree to comply to all City ordinances and State laws relating to the building construction, and I make this statement under penalty of law.
 Signature: X A O Date: 3/7/88
 Applicant's Signature, or Authorized Agent

NOTICE!

This job copy of this permit shall be posted conspicuously on the job to make the required entries thereon.

This permit will expire if work is not started on 180 days, or if work is abandoned for more than 180 days. This is a Building Permit when properly filed out, signed and validated, and is not transferrable.

Do not extend or cover any construction until the work is inspected and the inspection is recorded on the back of the job copy and office copy of this permit.

APPROVED BY: <u>3-8-88</u> BY: <u>EW</u> PERMIT ISSUED: <u>3/7/88</u> BY: <u>EW</u>
BUILDING ADDRESS: <u>5150 P. Camino Real</u> (B - wing third floor) APT/UNIT NO. _____
APPLICANT: <u>D.A. Pope Inc.</u> MAILING ADDRESS: <u>1160 Chess Dr. #11</u>
CITY: <u>Porter City</u> STATE: <u>CA</u> TELEPHONE: <u>349-5086</u>
OWNER: <u>Search Builders</u> MAILING ADDRESS: <u>1301 SHAKEMAN ROAD</u>
CITY: <u>Belmont</u> STATE: <u>CA</u> TELEPHONE: <u>592-6010</u>
GENERAL CONTRACTOR: <u>D.A. Pope Inc.</u> TELEPHONE: <u>349-5086</u>
MAILING ADDRESS: _____
ARCHITECT OR ENGINEER: _____ TELEPHONE: _____

BUILDING PERMIT

TYPE OF CONST.:	OCC. GROUP:	USE ZONE:	ASSESSOR'S PARCEL NO.:	FLOOD ZONE (YES OR NO):
DESCRIPTION OF WORK: <u>Tenant Improvements.</u>				

NEW	ADDITION	ALTERATIONS	REPAIRS
SQ. FT. SIZE	NO. OF BEDROOMS	NO. OF STORES	GARAGE SIZE
LOT SIZE	LOT AREA	HEIGHT	LIVING UNITS
TOTAL AREA OCCUPIED	LOT AREA	VARIANCE NEEDED	ATT. DET.
SQ. FT. _____			

PLUMBING PERMIT

PLUMBING CONTRACTOR: _____	WORK COMP. # _____	TELEPHONE () _____
MAILING ADDRESS: _____	CITY LICENSE # _____	STATE LICENSE # _____

ELECTRICAL PERMIT

ELECTRICAL CONTRACTOR: _____	WORK COMP. # _____	TELEPHONE () _____
MAILING ADDRESS: _____	CITY LICENSE # _____	STATE LICENSE # _____

MECHANICAL PERMIT

MECHANICAL CONTRACTOR: _____	WORK COMP. # _____	TELEPHONE () _____
MAILING ADDRESS: _____	CITY LICENSE # _____	STATE LICENSE # _____

VALUATIONS:	PERMIT NO. <u>31032</u>
Blgd. <u>7548</u>	
Plumbing <u>963</u>	
Electrical <u>253</u>	
Mechanical <u>2841</u>	
Other _____	
Total: <u>14,500</u>	

The issuance of granting of a permit or approval of plans and specifications shall not be construed to be a permit for, or an approval of, any violation of any of the provisions of the code or of any other ordinance of the jurisdiction including, but not limited to, easements, covenants, property lines, agreements, utility codes, or construction codes. No permit allowing to grant authority to install or control the performance of the above shall be valid. The issuance of a permit based upon submitted information and other data shall not prevent the building official from thereafter requiring the correction of errors or real placement and other data, or from preventing building operations to stop work immediately.

APPLICANT'S SIGNATURE: [Signature]

DO NOT WRITE BELOW THIS POINT

PERMIT FEES:	Plan Check Fee _____
Blgd. <u>99.00</u>	Date Paid _____
Plumbing <u>10.00</u>	Inv. # _____
Electrical <u>45.00</u>	APPROVALS
Mechanical <u>75.00</u>	S.C.V.W.D. _____ Date _____
Sanitary Tax <u>1.50</u>	Map Rec. _____ Date _____
Constr. Tax _____	Plann. <u>XXX</u> Date <u>1/30/88</u>
Micro Film <u>3.00</u>	Fire _____ Date _____
Other _____	Eng. _____ Date _____
Other _____	Bldg. _____ Date _____
Total Fee: <u>200.50</u>	A. & S. _____ Date _____
	Varian. _____ Date _____

COMMENTS:

OFFICE



CITY OF LOS ALTOS
DIVISION OF BUILDING INSPECTION
1 N. SAN ANTONIO RD.
LOS ALTOS, CA 94022 (415) 948-1481

I certify that I am a licensed contractor and that my license is in full force and effect.

Signature: [Signature] Date: 5/19/88

I certify that I am exempt from the provisions of Chapter 9, Division 3, 8 and P Code (Contractor's License Law) licensee (Check appropriate statement)

W. A. I am the owner of the above property and I will contract to have all of the above work performed by licensed contractors.

W. B. I am the owner of the property and the work set to be performed is accompanied in accordance with Statement "A" and the other work will be accompanied in accordance with Statement "C".

W. C. I am the owner of the above property and I will perform the above work personally or through my employees whose sole compensation will be wages, and the above-described structure is not intended or offered for sale.

Signature: _____ Date: _____

I certify that in the performance of the work for which this permit is issued I shall not employ any person in any manner as to become subject to the Worker's Compensation Laws of California.

Signature: _____ Date: _____

NOTICE TO APPLICANT: If, after making the Certificate of Exemption, you should become subject to the Worker's Compensation provisions of the Labor Code, you must forthwith comply with such provisions or this permit shall be deemed revoked.

I certify that I have a certificate of consent to self-insure, or a Certificate of Worker's Compensation Insurance, or a Certificate of Employer's Insurance.

Policy No. 057-87 Company State Land

Combined copy is filed with the Building Division, City of Los Altos.

I certify that I have read the application and state that the information given is true and correct. I agree to comply to all City ordinances and State laws relating to the building contractor, and I make this statement under penalty of law.

Signature: [Signature] Date: 5/19/88

Applicant's Signature, or Authorized Agent

APPRO. REC'D.	DATE	BY	PERMIT	DATE	BY
	4-22-88	LW	ISSUED	5/19/88	[Signature]
BUILDING ADDRESS		MAILING ADDRESS		APT/UNIT NO.	
5156 El Camino Real (7 wing - ground floor)		1160 Chess Drive #11			
APPLICANT		CITY		STATE	
D.A. Pope, Inc.		Foster City		CA	
OWNER		MAILING ADDRESS		TELEPHONE ()	
Search Builders		1701 Shoreway Road		349-5086	
GENERAL CONTRACTOR		CITY		STATE	
D.A. Pope, Inc.		Belmont		CA	
ARCHITECT OR ENGINEER		MAILING ADDRESS		TELEPHONE ()	
S. J. Sung		1701 Shoreway Road		321-9908	
BUILDING PERMIT					
TYPE OF CONST.	OCG GROUP	USE ZONE	ASSESSORS PARCEL NO.	FLOOD ZONE (YES OR NO)	
TI - Wall modification					
DESCRIPTION OF WORK					
TI - Wall modification					
NEW	ADDITION	ALTERATIONS	REPAIRS		
SQ. FT. SIZE	NO. OF BEDROOMS	NO. OF STORES	GARAGE SIZE	GARAGE ATT. <input type="checkbox"/> DET. <input type="checkbox"/>	
LOT SIZE	LOT AREA	HEIGHT	LIVING UNITS		
TOTAL AREA OCCUPIED	LOT AREA	VARIANCE NEEDED <input type="checkbox"/> YES <input type="checkbox"/> NO			
PLUMBING PERMIT					
PLUMBING CONTRACTOR		WORK. COMP. #		TELEPHONE ()	
D.A. Pope, Inc.					
MAILING ADDRESS		CITY LICENSE #		STATE LICENSE #	
ELECTRICAL PERMIT					
ELECTRICAL CONTRACTOR		WORK. COMP. #		TELEPHONE ()	
D.A. Pope, Inc.					
MAILING ADDRESS		CITY LICENSE #		STATE LICENSE #	
MECHANICAL PERMIT					
MECHANICAL CONTRACTOR		WORK. COMP. #		TELEPHONE ()	
D.A. Pope, Inc.					
MAILING ADDRESS		CITY LICENSE #		STATE LICENSE #	

VALUATIONS		PERMIT NO.	
Blgd.	1749	31306	
Plumbing	325		
Electrical	791		
Mechanical	425		
Other			
Total	3,290		
The issuance or granting of a permit or approval of plans and specifications shall not be permitted to be a permit for, or an approval of, any violation of any of the provisions of the state or of any other ordinance of the jurisdiction including, but not limited to, easements, covenants, property lines, right-of-way, utility areas, or construction codes. The permit applicant is responsible to verify to satisfy or correct the provisions of this code shall be used. The substance of a permit based upon submitted information and other data shall not prevent the building official from thereafter requiring the destruction of work or said information and other data, or from preventing building operations to stop such immediately.			
APPLICANT'S SIGNATURE: <u>[Signature]</u>			
DO NOT WRITE BELOW THIS POINT			
PERMIT FEES:		Plan Check Fee <u>10.95</u>	
Blgd.	11.00	Date Paid <u>4-22-88</u>	
Plumbing	10.00	Inv. # <u>0296</u>	
Electrical	45.00	APPROVALS	
Mechanical	15.00	S.C.V.W.D. Date _____	
Seismic Tax	1.50	Map. Rec. Date _____	
Comm. Tax	0.00	Plan. L. Date _____	
Micro Film	1.00	Fire Date _____	
Other		Eng. Date _____	
Other		Blgd. - H.M.S. - Date <u>3-8-88</u>	
Total Fees:	112.10	A. & S. Date _____	
		Valu. Date _____	
COMMENTS:			

OFFICE



CITY OF LOS ALTOS
 DIVISION OF BUILDING INSPECTION
 1 N. SAN ANTONIO RD.
 LOS ALTOS, CA 94022 (415) 948-0228

I certify that I am a licensed contractor and that my license is in full force and effect.
 License No. 6-1390 381993 Class B
 Date 6-13-91

I certify that I am exempt from the provisions of Chapter 9, Divisions 2, B and P Code (Contractor's License Law) because: (Check applicable statement)
 W. I am the owner of the above property and I will contract to have all of the above work performed by licensed contractors.
 W. I am the owner of the property and the work will be partially accomplished in accordance with Statutes "A" and the other work will be accomplished in accordance with Statutes "C".
 W. I am the owner of the above property and I will perform the above work personally through my employees whose sole compensation will be wages, and the above-described structure is not intended or offered for sale.

I certify that in the performance of the work for which this permit is issued I shall not employ any person in any manner so as to become subject to the Worker's Compensation Laws of California.

Signature _____ Date _____
 NOTICE TO APPLICANT: If, after issuing the Certificate of Examination, you should become subject to the Worker's Compensation provisions of the Labor Code, you must forthwith comply with such provisions of this permit shall be deemed revoked.

I certify that I have a certificate of consent to sub-lease, or a Certificate of Worker's Compensation Insurance, or a certified copy thereof.
 Policy No. WJ 2-161-031-971-519
EXP 10/1/90
Liberty
 Certified copy is filed with the Building Division, City of Los Altos.

I certify that I have read this notification and state that the information given is true and correct. I agree to comply with City ordinances and State laws relating to the building construction, and to make the same under penalty of law.
 Signature _____ Date 6-13-91
 Assessor's Signature _____ Assessor Agent _____

NOTICE!

The job copy of this permit shall be posted conspicuously on the job to show the required notice period.
 The permit will expire if work is not started in 180 days, or if work is abandoned for more than 180 days. This is a Building Permit when properly filled out, signed and validated, and is not transferable.
 Do not contract or allow any construction until the work is inspected and the inspection is recorded on the back of the job copy and office copy of this permit.

APPROVAL DATE	5/14/90	BY	KL	PERMIT ISSUED DATE	6-13-90	APPLICANT	D.A. Pope Inc	MAILING ADDRESS	1140 CHE
BUILDING ADDRESS	5150 EL CAMINO Bldg. B-15714								
CITY	Foster City	STATE	CA	TELEPHONE (415)	541-5750	OWNER	Search Builder	MAILING ADDRESS	1301 Shoreline #161
CITY	Belmont	STATE	CA	TELEPHONE (415)	542-0100	GENERAL CONTRACTOR		TELEPHONE ()	
ARCHITECT OR ENGINEER	S.J. Jung & Assoc (415) 541-1100								
BUILDING PERMIT									
TYPE OF CONST.	DCC. GROUP	USE ZONE	ASSESSORS PARCEL NO.	FLOOD ZONE (YES OR NO)					
DESCRIPTION OF WORK: T. I.									
NEW	ADDITION	ALTERATIONS	REPAIRS						
SO. FT. SIZE	NO. OF BEDROOMS	NO. OF STORIES	GARAGE SIZE	GARAGE (ATT. <input type="checkbox"/> DET. <input type="checkbox"/>					
LOT SIZE	LOT AREA	HEIGHT	LIVING UNITS						
TOTAL AREA OCCUPIED		LOT AREA	VARIANCE NEEDED <input type="checkbox"/> YES <input type="checkbox"/> NO						
PLUMBING PERMIT									
PLUMBING CONTRACTOR	WORK. COMP. #	TELEPHONE ()							
MAILING ADDRESS	CITY LICENSE #	STATE LICENSE #							
ELECTRICAL PERMIT									
ELECTRICAL CONTRACTOR	WORK. COMP. #	TELEPHONE ()							
MAILING ADDRESS	CITY LICENSE #	STATE LICENSE #							
MECHANICAL PERMIT									
MECHANICAL CONTRACTOR	WORK. COMP. #	TELEPHONE ()							
MAILING ADDRESS	CITY LICENSE #	STATE LICENSE #							

VALUATIONS:	PERMIT NO.
Bldg. 112,570	33254
Plumbing	
Electrical 3000	
Mechanical 3000	
Other 161	
Total 22,500	

The issuance or granting of a permit or approval of plans and specifications shall not be construed to be a permit for, or an approval of, any violation of any of the provisions of the code or of any other ordinance of the jurisdiction including, but not limited to, easements, setbacks, property lines, right-of-way, utility areas, or construction costs. No permit procuring to give authority to violate or to permit the violation of the provisions of the code shall be void. The issuance of a permit based upon submitted information and other data shall not prevent the building official from requiring the correction of errors in said information and other data, or from suspending building operations to stop work, immediately.

APPLICANT'S SIGNATURE: [Signature]

DO NOT WRITE BELOW THIS POINT

PERMIT FEES:	Plan Check Fee	
Bldg. 225-	Date Paid	
Plumbing	Inv. #	
Electrical 510-	APPROVALS	
Mechanical 510-	S.C.V.W.D. _____ Date _____	
Seismic Tax 1.54	Map. Rec. _____ Date _____	
Comm. Tax 4.00	Plans <u>WJA</u> Date <u>5/14</u>	
Micro Pen	Fire _____ Date _____	
Other	Eng. _____ Date _____	
Other	Bldg. <u>K</u> Date <u>6/12/90</u>	
Total Fee 372.54	A. & S. _____ Date _____	
	Variance _____ Date _____	

COMMENTS:

OFFICE



CITY OF LOS ALTOS
 DIVISION OF BUILDING INSPECTION
 ONE NORTH SAN ANTONIO RD.
 LOS ALTOS, CA 94022 (415) 948-0225

I certify that I am a licensed contractor and that my license is in full force and effect.
 Signature: [Signature]
 Date: 12-1-92
 License Number: 51591
 Class: Class B

I certify that I am exempt from the provisions of Chapter 8, Division 3, 8 and 9 Code of Corrections' (Lemon Law) (check applicable statement)
 W. A. I am the owner of the above property and I will contract to have all of the above work performed by licensed contractors.
 W. B. I am the owner of the property and the work will be partially accomplished in accordance with Division "A" and the other work will be accomplished in accordance with Division "B".
 W. C. I am the owner of the above property and I will perform the above work personally or through my employees whose safe comparable will be complete, and the above described structure is not intended or planned to sell.

Signature: _____ Date: _____
 I certify that in the performance of the work for which this permit is issued I shall not employ any person in any manner as to business subject to the Worker's Compensation Laws of California.

Signature: _____ Date: _____
 NOTICE TO APPLICANT: If, after passing the Certificate of Examination, you should become subject to the Worker's Compensation provisions of the Labor Code, you must forthwith comply with each provision of the permit shall be deemed waived.

I certify that I have a certificate of approval to sell, or a Certificate of Worker's Compensation Insurance, or a certified copy thereof.

Policy No. 1028555R Company Safeco
 Certified copy is hereby furnished.
 Certified copy is filed with the Building Division, City of Los Altos.

I certify that I have read this application and state that the information given is true and correct. I agree to comply to all City ordinances and State laws relating to the building construction, and I make this statement under penalty of law.
 Signature: [Signature] Date: 12-1-92
 Applicant's Signature, or Authorized Agent

NOTICE!

The job copy of this permit shall be posted conspicuously on the job to make the required access thereon.

This permit will expire if work is not started in 180 days, or if work is abandoned for more than 180 days. This is a Building Permit when property is not out, signed and submitted, and is not transferable.

Do not proceed or cover any construction until the work is inspected and the inspection is reported on the basis of the job copy and office copy of this permit.

APPROVED DATE 11-5-92	BY D&H	PERMIT ISSUED DATE 12-1-92	BY C.P. [Signature]
BUILDING ADDRESS <u>5150 El Camino Real</u>			
APPLICANT <u>S.J. Snay & Associates</u>		MAILING ADDRESS <u>1301 Shoreway Rd #113</u>	
CITY <u>Belmont</u>	STATE <u>CA</u>	TELEPHONE (415) <u>591-1668</u>	
OWNER <u>Jim Gilchrist</u>	MAILING ADDRESS <u>One Lagoon Drive #110</u>		TELEPHONE (415) <u>286-0002</u>
CITY <u>Redwood City</u>	STATE <u>CA</u>	TELEPHONE (415) <u>286-0002</u>	
GENERAL CONTRACTOR <u>C.P. Snay & Associates</u>			
MAILING ADDRESS <u>1090 E. William St., San Jose, CA</u>			
ARCHITECT OR ENGINEER			

VALUATIONS	PERMIT NO.
Bldg. <u>56,240</u>	46030
Plumbing <u>1,440</u>	
Electrical <u>9,300</u>	
Mechanical <u>3,000</u>	
Other _____	
Total <u>70,000</u>	

The issuance of a permit or approval of plans and specifications shall not be construed to be a permit for, or an approval of, any violation of any of the provisions of this code or of any other ordinance of this jurisdiction including, but not limited to, easements, covenants, property lines, right of way, utility areas, or construction codes. No permit proceeding to give authority to violate or cancel the provisions of this code shall be void.
 The issuance of a permit based upon submitted information and other data shall not prevent the building official from thereafter requiring the construction of any additional information and other data, or from preventing building operations to stop work, immediately.

APPLICANT'S SIGNATURE: [Signature]

DO NOT WRITE BELOW THIS POINT

BUILDING PERMIT					
TYPE OF CONST.	OCC. GROUP	USE ZONE	ASSESSOR'S PARCEL NO.	FLOOD ZONE (YES OR NO)	
DESCRIPTION OF WORK <u>Tenant Improvements</u>					
NEW	ADDITION	ALTERATIONS	REPAIRS		
NO. OF BAY	NO. OF BEDROOMS	NO. OF STORES	DAMAGE SIZE	GARAGE ATT <input type="checkbox"/> DET <input type="checkbox"/>	
LOT SIZE	LOT AREA	HEIGHT	LIVING UNITS		
TOTAL AREA OCCUPIED		LOT AREA	VARIANCE NEEDED <input type="checkbox"/> YES <input type="checkbox"/> NO		

PERMIT FEES:	Plan Check Fee <u>321.92</u>
Bldg. <u>504.50</u>	Date Paid <u>11-5-92</u>
Plumbing <u>56.00</u>	Inv. # <u>E2044</u>
Electrical <u>175.00</u>	APPROVALS
Mechanical <u>56.00</u>	S.C.V.W.D. _____ Date _____
Seismic Tax <u>10.50</u>	Map. Rec. _____ Date _____
Constr. Tax _____	Plan. <u>RE</u> Date <u>11-13-92</u>
Micro Film <u>10.00</u>	Fee <u>5F</u> Date <u>11-24-92</u>
Other _____	Eng. <u>YH</u> Date <u>11-25-92</u>
Other _____	Bldg. <u>JH</u> Date <u>11-25-92</u>
Total Fee <u>812.00</u>	A. & S. _____ Date _____
	Variance _____ Date _____

PLUMBING PERMIT		
PLUMBING CONTRACTOR	WORK. COMP. #	TELEPHONE ()
MAILING ADDRESS	CITY LICENSE #	STATE LICENSE #
ELECTRICAL PERMIT		
ELECTRICAL CONTRACTOR	WORK. COMP. #	TELEPHONE ()
MAILING ADDRESS	CITY LICENSE #	STATE LICENSE #
MECHANICAL PERMIT		
MECHANICAL CONTRACTOR	WORK. COMP. #	TELEPHONE ()
MAILING ADDRESS	CITY LICENSE #	STATE LICENSE #

COMMENTS:
S21, S22, S24, S20, S103

OFFICE

ALL WORK MUST BE INSPECTED PRIOR TO COVERING UP

ITEM NO.	DESCRIPTION	PERSON	DATE	COURTESY	COMPLETION DATE
1	ASBESTOS				
2	LEAD				
3	MOISTURE				
4	ROOF				
5	WALLS				
6	FLOORING				
7	MECHANICAL				
8	ELECTRICAL				
9	PLUMBING				
10	PAINTING				
11	GLASS				
12	WOOD				
13	ROOFING				
14	FOUNDATION				
15	CONCRETE				
16	INSULATION				
17	MECHANICAL				
18	ELECTRICAL				
19	PLUMBING				
20	PAINTING				
21	GLASS				
22	WOOD				
23	ROOFING				
24	FOUNDATION				
25	CONCRETE				
26	INSULATION				
27	MECHANICAL				
28	ELECTRICAL				
29	PLUMBING				
30	PAINTING				
31	GLASS				
32	WOOD				
33	ROOFING				
34	FOUNDATION				
35	CONCRETE				
36	INSULATION				
37	MECHANICAL				
38	ELECTRICAL				
39	PLUMBING				
40	PAINTING				
41	GLASS				
42	WOOD				
43	ROOFING				
44	FOUNDATION				
45	CONCRETE				
46	INSULATION				
47	MECHANICAL				
48	ELECTRICAL				
49	PLUMBING				
50	PAINTING				
51	GLASS				
52	WOOD				
53	ROOFING				
54	FOUNDATION				
55	CONCRETE				
56	INSULATION				
57	MECHANICAL				
58	ELECTRICAL				
59	PLUMBING				
60	PAINTING				
61	GLASS				
62	WOOD				
63	ROOFING				
64	FOUNDATION				
65	CONCRETE				
66	INSULATION				
67	MECHANICAL				
68	ELECTRICAL				
69	PLUMBING				
70	PAINTING				
71	GLASS				
72	WOOD				
73	ROOFING				
74	FOUNDATION				
75	CONCRETE				
76	INSULATION				
77	MECHANICAL				
78	ELECTRICAL				
79	PLUMBING				
80	PAINTING				
81	GLASS				
82	WOOD				
83	ROOFING				
84	FOUNDATION				
85	CONCRETE				
86	INSULATION				
87	MECHANICAL				
88	ELECTRICAL				
89	PLUMBING				
90	PAINTING				
91	GLASS				
92	WOOD				
93	ROOFING				
94	FOUNDATION				
95	CONCRETE				
96	INSULATION				
97	MECHANICAL				
98	ELECTRICAL				
99	PLUMBING				
100	PAINTING				

ARRIVE FOR INSPECTIONS BY PHONING 946-0221. ALL INSPECTORS REQUIRE AN ADULT TO BE PRESENT AT TIME OF INSPECTION PLEASE GIVE JOB ADDRESS WHEN PHONING.

1-4-93 DMB



CITY OF LOS ALTOS
 DIVISION OF BUILDING INSPECTION
 1 N. SAN ANTONIO RD.
 LOS ALTOS, CA 94022 (415) 948-0276

APPRO. REC'D.	DATE	BY	PERMIT ISSUED	DATE	BY
	10/6/89	A	12/12/89	12/12/89	A
BUILDING ADDRESS		MAILING ADDRESS			
3150 EL CAMINO REAL - 2100		1160 CHESE DR. #1			
APPLICANT		OWNER			
D. H. POPE		S. H. & J. B. BULLOCK			
CITY		STATE		TELEPHONE	
LOS ALTOS		CA		549-2886	
GENERAL CONTRACTOR		MAILING ADDRESS			
D. H. POPE, INC.		1241 SHERBURN			
		CITY		STATE	
		DUBLIN		CA	
				TELEPHONE	
				592-6010	

EVALUATIONS		PERMIT NO. 32519
Blg.	37.50	
Plumbing	18.00	
Electrical	9.00	
Mechanical	51.00	
Other		
Total	113.50	

I certify that I am the owner of the above property and I am contract to have all of the above work performed by licensed contractors.
 I certify that I am the owner of the above property and I am contract to have all of the above work performed by licensed contractors.
 I certify that I am the owner of the above property and I am contract to have all of the above work performed by licensed contractors.

Signature: D. H. Pope Date: 12/12/89
 I certify that in the performance of the work for which this permit is issued I shall not employ any labor in any manner so as to become subject to the Worker's Compensation Laws of California.

NOTICE TO APPLICANT: If, after making the Certificate of Exemption, you should become subject to the Worker's Compensation provisions of the Labor Code, you must furnish copy with your invoice on this permit shall be deemed received.
 I certify that I have a certificate of amount for additional or a Certificate of Worker's Compensation Payment, or a certified copy thereof.
161-031471-017
 Copy No. 1 Copy 1

I certify that I have read this application and state that the information given is true and correct. I agree to comply to all City ordinances and State laws relating to the building contract law, and to pay the stated all other penalty of law.
 Applicant's Signature: D. H. Pope Date: 12-12-89

NOTICE!
 This job copy of this permit shall be posted conspicuously on the job to make the required notice thereof.
 This permit will expire if work is not started on 180 days, or if work is abandoned for more than 180 days. This is a Building Permit when property is not used, moved and returned, and is not refundable.
 Do not cancel or cover any notification until the work is completed and the information is recorded on the back of the job copy and office copy of this permit.

MAILING ADDRESS: _____
 ARCHITECT OR ENGINEER: _____ TELEPHONE: _____

BUILDING PERMIT
 TYPE OF CONST. ADDITION ALTERATIONS REPAIRS
 OCC. GROUP: _____ UCR ZONE: _____ ASSESSOR'S PARCEL NO.: _____ FLOOD ZONE (YES OR NO): _____
 DESCRIPTION OF WORK: T. I.

NEW	ADDITION	ALTERATIONS	REPAIRS
SO. FT. SIZE	NO OF BEDROOMS	NO OF STORIES	GARAGE SIZE
LOT SIZE	LOT AREA	HEIGHT	LIVING UNITS
TOTAL AREA OCCUPIED	LOT AREA	VARIANCE NEEDED	
	DO FT.		

PLUMBING PERMIT
 PLUMBING CONTRACTOR: _____ WORK. COMP. # _____ TELEPHONE: _____
 MAILING ADDRESS: _____ CITY LICENSE # _____ STATE LICENSE # _____

ELECTRICAL PERMIT
 ELECTRICAL CONTRACTOR: _____ WORK. COMP. # _____ TELEPHONE: _____
 MAILING ADDRESS: _____ CITY LICENSE # _____ STATE LICENSE # _____

MECHANICAL PERMIT
 MECHANICAL CONTRACTOR: _____ WORK. COMP. # _____ TELEPHONE: _____
 MAILING ADDRESS: _____ CITY LICENSE # _____ STATE LICENSE # _____

The issuance or granting of a permit or approval of plans and specifications shall not be construed to be a permit for, or an approval of, any violation of any of the provisions of this code or of any other ordinance of this jurisdiction including, but not limited to, easements, setbacks, property lines, right-of-way, utility lines, or construction lines. No permit granting to give authority to violate or exempt the provisions of this code shall be valid. The issuance of a permit based upon submitted information and other data shall not prevent the building official from thereafter requiring the correction of errors in said information and other data from processing building applications to stop work immediately.
 APPLICANT'S SIGNATURE: [Signature]

DO NOT WRITE BELOW THIS POINT

PERMIT FEES:	Plan Check Fee
Blg. 362.50	256.50
Plumbing 180.00	Date Paid 10/19/89
Electrical 144.00	Inv. # 1341
Mechanical 90.00	
Seismic Tax 2.94	
Micro Firm 5.00	
Other _____	
Total Fees 782.44	

APPROVALS
 S.C.V.W.D. _____ Date _____
 Map Rec. _____ Date _____
 Plan. _____ Date _____
 Fire _____ Date _____
 Eng. _____ Date _____
 Blg. _____ Date _____
 A. & S. _____ Date _____
 Variance _____ Date _____

COMMENTS:

OFFICE



Environment

Prepared for:
Realty Associates Advisors, LLC
Newport Beach, California

Prepared by:
AECOM
Camarillo, California
60310986
November 2013

Phase I Environmental Site Assessment of Los Altos Plaza, 5150 El Camino Real, Los Altos, California





Environment

Prepared for:
Realty Associates Advisors, LLC
Newport Beach, California

Prepared by:
AECOM
Camarillo, California
60310986
November 2013

Phase I Environmental Site Assessment of Los Altos Plaza, 5150 El Camino Real, Los Altos, California

Contents

1.0 Introduction.....	1-1
1.1 Purpose	1-1
1.2 Scope of Work	1-1
1.3 Study Limitations.....	1-1
1.4 Site-Related Limiting Conditions	1-2
1.5 Data Gaps/Data Failure	1-3
2.0 Site Description	2-1
2.1 Site Location and Parcel Description	2-1
2.2 Site Ownership.....	2-1
2.3 Site Visit	2-1
2.3.1 Site and Facility Description	2-1
2.3.2 Building Walk Through.....	2-2
2.3.3 Surrounding Properties.....	2-2
2.3.4 Petroleum Products and Hazardous Materials	2-2
2.3.5 Polychlorinated Biphenyls	2-2
2.3.6 Aboveground Storage Tanks.....	2-3
2.3.7 Underground Storage Tanks	2-3
2.3.8 Solid Waste	2-3
2.3.9 Hazardous Waste	2-4
2.3.10 Water	2-4
2.3.11 Wastewater	2-4
2.3.12 Stormwater	2-4
2.3.13 Heating and Cooling	2-4
2.3.14 Lead-Based Paint	2-4
2.3.15 Asbestos.....	2-5
2.3.16 Mold.....	2-5
2.3.17 Radon.....	2-5
3.0 Environmental Setting	3-1
3.1 Topography	3-1
3.2 Soil/Geology.....	3-1
3.3 Groundwater/Hydrology.....	3-1
4.0 Site and Area History	4-1
4.1 Subject Property	4-1

4.2	Off-site Properties	4-2
4.3	Previously Prepared Environmental Reports.....	4-2
5.0	Data Base and Records Review.....	5-1
5.1	User Provided Information.....	5-1
5.2	Property Disclosure Law.....	5-1
5.3	Title Records/Environmental Liens	5-1
5.4	Database Information	5-1
5.4.1	Subject Property	5-2
5.4.2	Surrounding Sites	5-2
5.5	Additional Environmental Records	5-2
6.0	Findings and Opinions	6-1
6.1	Recognized Environmental Conditions.....	6-1
6.2	Historical Recognized Environmental Conditions.....	6-1
6.3	De Minimis Conditions	6-1
6.4	Non-ASTM Scope Concerns	6-1
7.0	Conclusions and Recommendations	7-1
8.0	Quality Control/Quality Assurance	8-1
8.1	Site Visit, Research, and Report Preparation	8-1
8.2	Quality Control Review	8-1
8.3	Environmental Professional Statement.....	8-1
9.0	References	9-1
9.1	Persons Interviewed	9-1
9.2	Agencies Contacted.....	9-1
9.3	Documents Reviewed.....	9-1

List of Figures

Figure 1 – Site Location Map

Figure 2 – Site Plan

List of Appendices

Appendix A Representative Site Photographs

Appendix B Previously Prepared Environmental Reports

Appendix C Environmental Database Report

Appendix C Qualifications of Environmental Professional

Executive Summary

Realty Associates Advisors, LLC contracted with AECOM to perform a Phase I Environmental Site Assessment (ESA) of Los Altos Plaza, 5150 El Camino Real, Los Altos, California (subject property). This Phase I ESA was performed in general conformance with the scope and limitations of ASTM Standard Practice Designation E 1527-05 for ESAs. Exceptions to, or deletions from, this practice are described in this report.

The subject property consists of three-story and two-story office buildings (Buildings A through E) and associated asphalt-paved parking and driveway and landscaped areas. Each building footprint is approximately 5,625 square-feet, and the buildings are situated on an approximate 3.9-acre parcel. Two hydraulic elevators are located within the subject property buildings identified as Building B/C (South) and Building C/D (North). Neither the elevator service company (All American Elevator), nor the site contact reported leaks associated with the elevator equipment (e.g., pistons). One utility-owned pad-mounted transformer is located in the landscaped area to the east of Building B. One dumpster enclosure is located in the southeast corner of the subject property. During the site visit, no visual evidence of underground storage tanks (USTs), aboveground storage tanks (ASTs), potable water wells, dry wells, clarifiers, or septic systems was observed on the subject property.

Three groundwater monitoring wells were observed surrounding the buildings and a fourth was reported installed as well, but was not observed during AECOM's site visit. The wells were installed in the 1980s to evaluate if groundwater had been impacted by five former onsite USTs that were associated with a former onsite Chevrolet Dealership. The USTs reportedly included one 1,000-gallon gasoline UST, one 550-gallon gasoline UST, and three waste oil USTs (unknown capacities). Anecdotal information indicates the tanks were removed. However, documentation is lacking. A geophysical survey was conducted in 1995. The presence of USTs at the subject property reportedly was not identified as a result of the geophysical survey. Soil and groundwater sampling conducted in 1989 appears to indicate that the soil and groundwater beneath the subject property have not been significantly impacted by the former onsite USTs.

The subject property is bordered to the north by El Camino Real, beyond which are Chevy's Fresh Mex restaurant, Wine Press Liquors, South Rengstorff Avenue, Country Gourmet, and Thrifty Car Wash. The subject property is bordered to the east by a multi-tenant commercial property occupied by Kinder Care, Quantum Campus, and Tae Kwon Kids. The subject property is bordered to the south by residential properties. The subject property is bordered to the west by an office building and a residential property. Based on AECOM's site reconnaissance of the surrounding area, no offsite sources of concern were identified.

The subject property was not identified in the site-specific environmental database report. According to the environmental database report, there are several sites located within their respective ASTM search distances from the subject property. One adjacent site, Thrifty Car Wash (downgradient, across El Camino Real), was identified as a small quantity generator hazardous waste. No compliance-related no violations were listed. Based on AECOM's review of the environmental database report, none of the listed sites are expected to present a recognized environmental condition (REC) to the subject property based on their distance from the subject property (i.e., greater than 500 feet), regulatory status (i.e., closed, no violations found, compliance related only), and/or topographical position from the subject property (i.e., down-gradient or cross-gradient).

Historical research indicates that the subject property was in agricultural crop land use from at least the late 1930s through at least the mid 1950s. From the mid 1950s through early 1980s the subject property was developed with several commercial-type buildings, and occupied by a Chevrolet automotive dealership from approximately the 1960s through the 1980s. The existing subject property buildings were constructed circa 1983-1984. A review of city directories for the time period between 1986 and the present indicates that tenants at the subject property have included a variety of office/administrative-related businesses.

Based on the above-described activities, no RECs, historical RECs (HRECs), or other non-ASTM environmental concerns were identified in connection with the subject property.

The following de minimis conditions (DMCs) were identified during this assessment:

- Three groundwater monitoring wells are present at the subject property.
- The subject property was in agricultural use for at least 20 years, and therefore residual concentrations of organo-chlorine pesticides OCPs may be present in the shallow onsite soils. Based on the redevelopment of the site to commercial use (which is presumed to have included significant grading and soil compaction), and that the site is currently paved it is AECOM's opinion that the potential presence of residual concentrations of OCPs (if any) is a DMC.

No further additional assessment is recommended; however, AECOM recommends that the onsite monitoring wells be abandoned in accordance with local and State guidelines.

1.0 Introduction

1.1 Purpose

This Phase I Environmental Site Assessment (ESA) was performed pursuant to AECOM's written proposal, dated November 5, 2013. This assessment was performed in advance of the potential leasing of the subject property. The purpose of this Phase I ESA is to provide the client with information for use in evaluating recognized environmental conditions (RECs) associated with the subject property.

A REC is defined by the ASTM as "The presence of or likely presence of any hazardous substances or petroleum products on a property under conditions that indicate an existing release, a past release, or a material threat of a release of any hazardous substances or petroleum products even under conditions in compliance with laws. The term is not intended to include de minimis conditions that generally do not present a material risk to public health or the environment and that generally would not be the subject of an enforcement action if brought to the attention of appropriate government agencies." This assessment is based on a review of existing conditions, reported pre-existing conditions, and observed operations at the subject property and adjacent properties.

1.2 Scope of or

The Phase I ESA included a site visit, regulatory research, historical review, and environmental database analysis of the subject property. In conducting the Phase I ESA, AECOM assessed the subject property for visible signs of possible contamination, researched public records for the subject property, and conducted interviews with representatives of regulatory agencies and current tenants.

This project was performed in general accordance with ASTM Standard Practice Designation E 1527-05 and AECOM's proposal, dated November 5, 2013. Additional non-scope considerations included lead-based paint, asbestos, mold, and radon. Conclusions reached in this report are based upon the assessment performed and are subject to limitations set forth in Sections 1.3, 1.4, and 1.5 below.

1.3 Study Limitations

This report describes the results of AECOM's Phase I ESA to identify the presence of contamination-related liabilities materially affecting the subject facility and/or property. In the conduct of this assessment, AECOM assessed the presence of such problems within the limits of the established scope of work as described in our proposal.

As with any due diligence assessment, there is a certain degree of dependence upon oral information provided by facility or site representatives, which is not readily verifiable through visual observations or supported by any available written documentation. AECOM shall not be held responsible for conditions or consequences arising from relevant facts that were concealed, withheld, or not fully disclosed by facility or site representatives at the time this assessment was performed. In addition, the findings in this report are subject to certain conditions and assumptions, which are noted in the report. Any party reviewing the findings of the report must carefully review and consider all such conditions and assumptions.

This report and all field data and notes were gathered and/or prepared by AECOM in accordance with the agreed upon scope of work and generally accepted engineering and scientific practice in effect at the time of AECOM's assessment of the subject property. The statements, conclusions, and opinions contained in this report are only intended to give approximations of the environmental conditions at the subject property.

As specified in the ASTM standard (referred to below as "this practice"), it is incumbent that the client and any other parties who review and rely upon this report understand the following inherent conditions surrounding any Phase I ESA:

- **Uncertainty Not Eliminated** – No ESA can wholly eliminate uncertainty regarding the potential for RECs in connection with a property. Performance of this practice is intended to reduce, but not eliminate, uncertainty regarding the potential for RECs in connection with a property, and this practice recognizes reasonable limits of time and costs. (Section 4.5.1 of the ASTM standard)
- **Not Exhaustive** – "All appropriate inquiry" does not mean an exhaustive assessment of a clean property. There is a point at which the cost of information obtained outweighs the usefulness of the information and, in fact, may be a material detriment to the orderly completion of transactions. One of the purposes of this practice is to identify a balance between the competing goals of limiting the costs and time demands inherent in performing an ESA and the reduction of uncertainty about unknown conditions resulting from additional information. (Section 4.5.2 of the ASTM Standard)
- **Comparison with Subsequent Inquiry** – It should not be concluded or assumed that an inquiry was not an "all appropriate inquiry" merely because the inquiry did not identify RECs in connection with a property. ESAs must be evaluated based on the reasonableness of judgments made at the time and under the circumstances in which they were made. Subsequent ESAs should not be considered valid standards to judge the appropriateness of any prior assessment based on hindsight, new information, use of developing technology or analytical techniques, or other factors. (Section 4.5.4 of the ASTM Standard)

This report was prepared pursuant to an agreement between Realty Associates Advisors, LLC (Client) and AECOM and is for the exclusive use of the Client. No other party is entitled to rely on the conclusions, observations, specifications, or data contained herein without first obtaining AECOM's written consent and provided any such party signs an AECOM-generated Reliance Letter. A third party's signing of the AECOM Reliance Letter and AECOM's written consent are conditions precedent to any additional use or reliance on this report.

The passage of time may result in changes in technology, economic conditions, site variations, or regulatory provisions, which would render the report inaccurate. Reliance on this report after the date of issuance as an accurate representation of current site conditions shall be at the user's sole risk.

1.4 Site-Related Limitin Conditions

The following site-specific limitations were encountered during the course of this assessment:

- It was not practical to evaluate every individual room or space within the buildings during the site visit. AECOM's evaluation of these buildings focused on areas where hazardous substances are handled. Based on the use of the subject property (predominately office/administrative), this particular site-related limiting condition is not expected to have a significant limitation to this assessment.
- During AECOM's site visit, parked cars were located within the majority of the onsite parking stalls, inhibiting observation of these asphalt-paved parking areas (for evidence of onsite features such as former boring locations and/or groundwater monitoring wells). Based on the use of these areas, as parking stalls; and based on AECOM's research obtained from other sources (e.g., previously prepared environmental reports), no groundwater monitoring wells were expected to be located in the parking stalls, so this particular site-related limiting condition is not expected to have a significant limitation to this assessment.

1.5 Data Gaps/Data Failure

The following data failure/data gaps were encountered during the course of this assessment:

- As specified in the agreed upon scope of work, a title search and environmental lien search were not conducted as part of this ESA. However, based upon historical data collected from other sources, this data gap does not represent a data failure and as a result is not expected to impact the results of this assessment. In addition, the user did not identify any liens associated with the subject property.
- A limitation was encountered in determining the historical use of the subject property. The earliest source of historical information reasonably ascertainable within the time frame of this report in which usage could be determined was an aerial photograph from 1939. At the time of the photograph, the subject property appeared to be agricultural crop land (a developed use per the ASTM Standard). Therefore, the ASTM E1527 requirement to determine all obvious uses of the property from the present back to the property's first obvious developed use, or back to 1940, whichever is earlier, could not be achieved. However, based upon the identified agricultural land use, it is unlikely that there had been significant prior development; therefore, this limitation does not represent a data failure and as a result is not expected to impact the results of this assessment.
- AECOM visited the City of Los Altos Building Department, but as plans were not going to be made available, did not pay for the fee to obtain only the building permit records available for the subject property. Based upon the information obtained from other sources as part of this assessment, this limitation does not represent a data failure and as a result is not expected to impact the results of this assessment.
- Per ASTM, past owners, operators, and occupants of the subject property who are likely to have material information regarding the potential for contamination at the subject property shall be contacted to the extent that they can be identified and that the information likely to be obtained is not duplicative of information already obtained from other sources. AECOM was not provided with contact information in order to interview past owners and/or operators at the subject property. However, based upon historical data collected from other sources, this data gap is not expected to represent a data failure and as a result is not expected to impact the results of this assessment.

2.0 Site Description

2.1 Site Location and Parcel Description

The subject property is located at 5150 El Camino Real, Los Altos (Santa Clara County), California 94022. The subject property is situated at the southern terminus of South Rengstorff Avenue where it intersects with El Camino Real at the subject property. Ingress and egress to the subject property is from El Camino Real along the north side of the subject property.

According to the Santa Clara County Assessor's Office, the subject property consists of an approximate 3.9-acre parcel of developed land that is designated by the county as Assessor Parcel Number (APN) 170-04-066. The approximate location of the subject property is illustrated on Figure 1 - Site Location Map.

2.2 Site Ownership

According to the Santa Clara County Assessor's Office, the subject property is owned by Cornerstone Properties II SLLC (Cornerstone), 1720 South Amphlett Boulevard, Unit 110, San Mateo, California 94402.

2.3 Site Visit

Ms. Kirsten Bradford with AECOM's Camarillo, California office visited the subject property on November 15, 2012. During the site visit, Ms. Bradford was accompanied by Mr. Reuben Gonzales, facility maintenance provider with Cornerstone. Mr. Gonzales provided information on the current operations and history of the subject property. Mr. Gonzales has been associated with the subject property since approximately 1998. Site-related limiting conditions encountered during this assessment were previously summarized in Section 1.4.

The site visit methodology consisted of walking over accessible areas of the subject property, including the building interiors and exteriors, the perimeter, and portions of the surrounding area. The following sections summarize the results of the site visit.

2.3.1 Site and Facility Description

The subject property consists of three 3-story and two 2-story office buildings (Buildings A through E) and associated asphalt-paved parking and driveway and landscaped areas. Each building footprint is approximately 5,625 square-feet, and situated on an approximate 170,000 square-feet, or 3.9-acre parcel. One utility-owned pad-mounted transformer is located in the landscaped area to the southeast of Building B. One dumpster enclosure is located in the southeast corner of the subject property.

During the site visit, no visual evidence of potable water wells, dry wells, clarifiers, or septic systems was observed on the subject property. However, AECOM did observe three groundwater monitoring surrounding the subject property buildings. These wells are associated with groundwater assessment that was conducted in 1989 to evaluate the historical use of the subject property as an automotive dealership. Additional information regarding the wells and the prior investigations of the subject property are provided in Section 4.3 of this report.

Visual evidence of discolored soil, water, or unusual vegetative conditions or odors was not observed during the site visit. In addition, visual evidence of significant corrosion was not observed on the floors or walls of the subject property buildings. The general layout of the subject property is illustrated on Figure 2 - Site Plan and Representative Site Photographs are provided in Appendix A.

2.3.2 Building Material Through

The subject property office buildings are constructed with concrete exterior walls, concrete floors, with flat roofs, and include typical interior finishes such as carpet and vinyl tiles, ceramic tiles, painted wallboard, and ceiling tiles. Restrooms are located on each floor of the buildings. Closets with mop sinks are located on each floor of Building D. One interior space on the first floor of Building B is used as a maintenance office/storage area. Two hydraulic elevators are located at the subject property, identified as Building B/C (South) and Building C/D (North). Various mechanical and utility rooms and storage closets are located throughout the subject property buildings. Heating, ventilation, and air conditioning (HVAC) systems are located on the rooftops.

2.3.3 Surrounding Properties

The subject property is bordered to the north by El Camino Real, beyond which are Chevy's Fresh Mex restaurant (no signed address), Wine Press Liquors (2100 El Camino Real), South Rengstorff Avenue, Country Gourmet (no signed address), and Thrifty Car Wash (2080 El Camino Real). The subject property is bordered to the east by a multi-tenant commercial property (2065 El Camino Real) occupied by Kinder Care, Quantum Campus, and Tae Kwon Kids. The subject property is bordered to the south by residential properties. The subject property is bordered to the west by an office building (southwest at 745 Distel Drive) and a residential property (5100 El Camino Real).

AECOM did not observe gasoline service stations or dry cleaners in the immediate vicinity (i.e., 500 feet) of the subject property. In addition, no sensitive receptors (i.e., day care centers, schools, hospitals, water bodies) are adjacent to the subject property, except for Kinder Care learning center that was observed in the multi-tenant commercial property (2065 El Camino Real) located to the east of the subject property. Based on AECOM's site reconnaissance of the surrounding area, no offsite sources of concern were identified.

2.3.4 Petroleum Products and Hazardous Materials

Other than the two onsite hydraulic oil reservoirs associated with the elevator equipment, typical maintenance cleaners and paints, and household-type cleaning supplies, petroleum products or hazardous materials were not observed at the subject property, nor were reported by Mr. Gonzales to be located at the subject property. Staining or visual evidence of a hazardous materials release was not observed at the time of the site visit.

2.3.5 Polychlorinated Biphenyls

Polychlorinated biphenyls (PCB)-containing dielectric fluids have been widely used as coolants and lubricants in transformers, capacitors, and other electric equipment due to their insulating and nonflammable properties. Based on the age of the subject property (post-1979), PCBs are not expected to be present onsite.

During the site visit, one utility-owned pad-mounted transformer was observed in the landscaped area to the southeast of Building B. The transformer is owned by, and is the responsibility of, Pacific Gas & Electric (PG&E). No markings were observed on the transformer indicating polychlorinated biphenyl (PCB) content; however, no oil staining was observed on the transformer or on the concrete pad. Additionally, the onsite transformer appears to be properly managed and AECOM understands that releases or staining issues (if any) would be the responsibility of the utility owner (PG&E).

Two hydraulic elevators are located within the subject property buildings, identified as Building B/C (South) and Building C/D (North). During AECOM's site visit, no oil staining was observed in association with either of the hydraulic oil reservoirs located in the elevator equipment room, or within either of the elevator pits located beneath each elevator itself. In addition, neither the elevator service company (All American Elevator), nor Mr. Gonzales reported leaks associated with the elevator equipment (e.g., pistons). Additionally, no sumps were observed within either of the elevator pits. Each elevator pit was observed in good condition (e.g., no cracks in the concrete pit floor or walls). All American Elevator services the elevator monthly.

No other hydraulic equipment (compactors, lifts) was observed, or was reported by Mr. Gonzales to be located, at the subject property.

2.3.6 Aboveground Storage Tanks

Other than the two hydraulic oil reservoirs located in the elevator equipment room, associated with the elevator equipment, no aboveground storage tanks (ASTs) were observed at the subject property during the site visit. Mr. Gonzales indicated that no ASTs are located on the subject property or have historically been located on the subject property. In addition, no ASTs were listed in the site-specific environmental database report reviewed by AECOM, or otherwise identified during AECOM's review of historical aerial photographs.

2.3.7 Underground Storage Tanks

Visual evidence of underground storage tanks (USTs) (e.g., vent pipes, fill ports) was not observed during the site visit. Mr. Gonzales indicated that no USTs are located on the subject property. In addition, no USTs were listed in the site-specific environmental database report; however, one 1,000-gallon gasoline UST, one 550-gallon gasoline UST, and three waste oil USTs (unknown capacities) were reportedly located at the subject property when it was a Chevrolet dealership (up to approximately 26 years), prior to re-development of the subject property with the existing office buildings (refer to Section 4.3 for discussion).

2.3.8 Solid Waste

During the site visit, AECOM observed a garbage enclosure located in the asphalt-paved area in the southeast corner of the subject property including one garbage dumpster and one recyclables dumpster. Mission Trail Waste Systems removes garbage and recyclables from the subject property. No evidence of inappropriate disposal activities and no staining was observed in the vicinity of the trash enclosure or dumpsters.

2.3.9 Hazardous Waste

Limited quantities (one waste container) of bio hazardous medical waste is generated at the subject property by the naturopathic tenant (Dr. Suzanne Wang located in Suite B-14). According to a representative of the tenant, Stericycle removes the medical waste from the subject property on a monthly basis. No other evidence of hazardous waste generation was observed, or was reported by Mr. Gonzales. In addition, the subject property was not listed as a generator of hazardous waste in the site-specific environmental database report.

2.3.10 Water

No potable water wells or irrigation water wells were observed at the subject property, or reported by Mr. Gonzales. The subject property is connected to the municipal water supply system.

2.3.11 Wastewater

Wastewater discharges at the subject property include effluent from human consumptive use, including from floor drains located in the restrooms and associated with janitorial mop sinks located throughout the subject property buildings. During the site visit, AECOM also observed an in-ground dual sump pump located beneath a kitchenette sink within a tenant lease space (Suite A20). According to Mr. Gonzales, the sump pump is not really used. AECOM observed one of the sump pumps to be in the on position. Mr. Gonzales stated that there have been no issues with the sump pump and that it is connected to the municipal sanitary sewer system. Some onsite sinks are equipped with a drain pump. Staining or visual evidence of a hazardous materials release was not observed in the vicinity of the floor drains or sinks located at the subject property. The subject property is connected to the municipal sanitary sewer system.

2.3.12 Stormwater

Stormwater from the subject property appears to drain via sheet flow to stormwater catch basins located in the landscaped areas surrounding the buildings and throughout the asphalt-paved parking and driveway areas. No staining was observed in the vicinity of the catch basins located on the subject property. The subject property is connected to the municipal stormwater sewer system.

2.3.13 Heating and Cooling

HVAC systems are located on the rooftops. PG&E provides electricity and supplies natural gas service for heating to the subject property.

2.3.14 Lead-Based Paint

Historical research and information indicates that the subject property buildings were constructed circa 1983-1984. Based on the age of the buildings, lead-based paint is not anticipated to be present in the building materials. It has been AECOM's experience that lead-based paint can only be thoroughly evaluated by sampling and laboratory analysis. A lead-based paint survey was not conducted as part of this assessment.

2.3.15 Asbestos

Historical research and information indicates that the subject property buildings were constructed circa 1983-1984. Thus friable asbestos containing materials are not anticipated. It has been AECOM's experience that asbestos in building materials can only be thoroughly evaluated by sampling and laboratory analysis. An asbestos survey was not conducted as part of this assessment.

2.3.16 Mold

Accessible interior areas of the subject property were observed for the potential presence of mold as well as for conditions favorable for mold growth, such as water damage/intrusions. No water intrusion or mold stains or corrosion was observed by AECOM during the site visit, or was reported by Mr. Gonzales, to be located at the subject property. A mold survey was not conducted as part of this assessment.

2.3.17 Radon

According to radon information provided in the environmental database report, according to the U.S. Environmental Protection Agency (EPA), Santa Clara County, California, is located within EPA Radon Zone 2, indicating that the average predicted indoor screening level for radon will be greater than or equal to 2.0 picoCuries per liter (pCi/L) and less than or equal to 4.0 pCi/L of air. The U.S. EPA Guideline for radon in residential dwellings is 4.0 pCi/L. The U.S. EPA has not designated a guideline for radon in commercial or industrial buildings. However, based on state radon test results, of 49 sites tested in the zip code of the subject property (94022), three sites resulted in concentrations of radon in air greater than 4 pCi/L. Based on federal radon test results, of two sites tested in the subject property zip code, neither site resulted in concentrations of radon in air greater than 4 pCi/L; the average concentration of radon in air in first floor living areas was 0.200 pCi/L, and was not reported in second floor living areas or basement areas. Based on this information and the lack of on-site basement areas, radon is not considered a significant concern in association with the subject property. A radon survey was not conducted as part of this assessment work scope.

3.0 Environmental Setting

3.1 Topography

According to the United States Geological Survey topographic map of the subject property area (Mountain View quadrangle), the elevation of the subject property is approximately 85 feet above mean sea level. Based on a review of this technical resource and AECOM's site visit, the subject property appears to be generally flat with a slight downward slope toward the north-northeast.

3.2 Soil/ Geology

According to the environmental database search report, the subject property is underlain with Botella clay loam. The Botella soils are described as having moderate infiltration rates. These soils are further described as fine-grained soils down to a depth of approximately 3 ½ feet, and as coarse-grained soils from approximately 3 ½ feet down to 6 feet. The Botella soils are classified as not hydric (not supporting wetlands). According to site-specific soil information as provided within a Ground Water and Soil Quality Reconnaissance Investigation for Los Altos Office Complex, Los Altos, California, dated October 12, 1989, prepared by J.V. Lowney & Associates (see Section 4.3), subject property soils consist of (fill) low plasticity silty clay (CL), and medium dense sandy gravel (GW); hard, low to moderately plastic sandy silt with clay (ML/MH), hard, low to moderately plastic clayey silt (ML/MH), very stiff, moderate to highly plastic sandy clay (CL/CH), dense to very dense clayey sand (SC), and very dense sand (SW); and stiff to hard, highly plastic silty clay with sand (CH).

According to geologic information provided in the environmental database report, the bedrock geology of the subject property is of the Cenozoic Era, Quaternary System, Quaternary Series.

3.3 Groundwater/Hydrology

According to site-specific groundwater information as provided within a Ground Water and Soil Quality Reconnaissance Investigation for Los Altos Office Complex, Los Altos, California, dated October 12, 1989, prepared by J.V. Lowney & Associates, the groundwater flow beneath the subject property was calculated to be toward the northeast, consistent with the topographic gradient, and the depth to groundwater below the subject property was measured between approximately 35 and 45 feet below ground surface (bgs).

4.0 Site and Area History

Historical information for the subject property and surrounding sites is based on AECOM's review and analysis of the following historical sources:

- Aerial photographs dated 1939, 1948, 1956, 1968, 1974, 1982, 1991, 1999, 2005, 2006, 2009, 2010, and 2012;
- Topographic maps dated 1899, 1902, 1943, 1947, 1948, 1953, 1961, 1968, 1973, 1981, 1991, and 1997;
- City directories for the years 1970 through 2013 (in approximate 5-year intervals); and
- Previously Prepared Environmental Reports dated 1989, 1995, 1998, and 2013 (summarized in Section 4.3 below).

In addition, an interview was conducted with Mr. Gonzales who has been associated with the subject property since approximately 1998. AECOM visited the City of Los Altos Building Department, but as plans were not going to be made available, did not pay for the fee to obtain only the building permit records available for the subject property. According to Environmental Data Resources (EDR), Sanborn® Fire Insurance map coverage is not available for the area of the subject property.

4.1 Subject Property

Historical research indicates that the subject property was occupied by agricultural crop land in at least 1939. By at least 1948, the subject property was occupied by agricultural crop land and a farm-type building in the northeast corner. Based on the historical use of the subject property as agricultural land from at least the late 1930s through the 1940s, residual concentrations of organo-chlorine pesticides (OCPs) may be present in shallow soil of the subject property, as this is common throughout much of the agricultural regions of California. Based on the non-residential use of the subject property, the potential presence of residual concentrations of OCPs remaining in the shallow on-site soils (if any) is not a REC, in AECOM's opinion.

In at least 1956 through 1982, the subject property was developed with several commercial-type buildings; according to city directories searched, in 1975 and 1980 the subject property (with the historical address of 5172 El Camino Real) was listed as occupied by Bokman Joe Chevrolet, including Scotty Muffler Center (in 1975) and Los Altos Leasing (in 1980).

The existing subject property buildings were constructed circa 1983-1984. In the 1986 through 2013 city directories searched, the existing subject property buildings were listed as occupied by various business, consistent with the current use of the subject property (as predominately office/administrative).

4.2 Off-site Properties

Surrounding sites appear to have been first developed with agricultural crops and orchards, including scattered rural residences/farms in at least the late 1930s through 1940s. By the 1950s, uses to the west, north, and east appeared as commercial uses. By the 1960s, the uses to the south appeared with residential uses. In the 1970s and by the 1980s, the surrounding sites appeared developed with the existing uses, similarly as observed at the time of AECOM's site reconnaissance. No city directory information was available for the adjacent sites in the city directories searched, as the adjacent sites to the north and east of the subject property are located within City of Mountain View, California. No historical offsite sources of concern were identified.

4.3 Previously Prepared Environmental Reports

The below summarized previously prepared environmental reports were provided for AECOM's review during the course of this assessment. Copies of the previously prepared environmental reports are provided in Appendix B.

Ground Water and Soil Quality Reconnaissance Investigation for Los Altos Office Complex, Los Altos, California, dated October 12, 1989. Prepared by J.V. Lowney Associates.

One 1,000-gallon gasoline UST, one 550-gallon gasoline UST, and three waste oil USTs (unknown capacities) were reportedly located at the subject property when it was a Chevrolet dealership (up to approximately 26 years), prior to re-development of the subject property with the existing office buildings. In 1989, J.V. Lowney & Associates conducted five exploratory borings at the subject property to depths of approximately 15 feet bgs. Three individual soil samples were analyzed for concentrations of total petroleum hydrocarbons as gasoline (TPH-g); benzene, toluene, ethylbenzene, xylenes (BTEX); or oil and grease (O&G). Laboratory analysis of the three individual soil samples did not reveal concentrations of TPH-g, BTEX, or O&G greater than the laboratory detection limits.

Four of the five exploratory borings were then advanced to depths ranging from 40 to 60 feet bgs, and were converted to groundwater monitoring wells under permit by the Santa Clara Valley Water District (SCVWD). Groundwater samples were collected from each well and analyzed for TPH-g, BTEX, and O&G. Laboratory analysis of the groundwater samples did not reveal concentrations of TPH-g, BTEX, or O&G greater than the laboratory detection limits.

Additionally, during their 1989 investigation activities, J.V. Lowney & Associates reviewed boring logs contained within a previously prepared soil report for the subject property (Cleary Consultants, Inc., 1981) (not provided for AECOM's review as part of the current assessment). In 1981, eight exploratory borings, ranging in depth from three to 30 feet bgs resulted in no discolored soil, groundwater, fill material (other than aggregate base rock), wide variations between borings, or unusual odors noted in the logs.

According to J.V. Lowney & Associates research, four of the five USTs were located in the area of the foundations for the existing subject property buildings that include continuous perimeter footings extending to depths ranging from 18 to 24 inches bgs, and the fifth UST location was anticipated to have been located east of Building A where an existing stormwater trench drain was installed at several feet bgs. Additionally, one of the J.V. Lowney & Associates exploratory borings, drilled at the south corner of Building A, near one of the suspect UST locations, encountered sandy gravel to a depth of approximately 9 feet bgs, a typical tank excavation backfill material. Based on this information, it appears that the former USTs located at the subject property were removed, and no impacts were identified based on a subsequent soil and groundwater investigation conducted in 1989.

Phase I Environmental Site Assessment Report, Los Altos Plaza, 5150 El Camino Real, Los Altos, California, dated August 1995. Prepared by IT Corporation.

In 1995, the primary tenant of the subject property was Science Applications International Corporation (SAIC). SAIC primarily was utilized as offices, but had a small optics lab with minor amounts of chemicals (e.g., methanol, acetone, ethanol). In 1995, IT Corporation conducted a geophysical survey at the subject property. The presence of USTs at the subject property was not identified as a result of the geophysical survey. It should be noted that the geophysical survey was not included within the appendix of the IT Corporation report in the copy that was provided for AECOM's review as part of this assessment. IT Corporation's Phase I ESA revealed no evidence of RECs in connection with the subject property.

Phase I Environmental Site Assessment, Los Altos Plaza Office, 5150 El Camino Real, Los Altos, California, dated April 13, 1998. Prepared by pH7 Environmental.

To note, this 1998 Phase I ESA report was included as Appendix F to the below 2013 Phase I ESA report; and, no attachments were included within the appendix of the pH7 Environmental report in the copy that was provided for AECOM's review as part of this assessment.

In 1998, according to pH7 Environmental, tenants of the subject property mainly had been computer software companies, but also including other types of office professionals such as accountants, mortgage brokers, and engineering firms. According to pH7 Environmental's Phase I ESA, no evidence of RECs was identified in connection with the subject property.

Phase I Environmental Site Assessment, Los Altos Plaza Office, 5150 El Camino Real, Los Altos, California 94022, dated October 7, 2013. Prepared by Nova Consulting Group, Inc. No a .

In October 2013, Nova described the subject property similarly as it was identified during AECOM's current assessment. Nova's historical research is consistent with AECOM's own independent research. Nova's Phase I ESA revealed no evidence of RECs in connection with the subject property.

5.0 Data Base and Records Review

5.1 User Provided Information

AECOM submitted an ASTM "User Questionnaire" to Mr. Jason Diamond of Realty Associates Advisors, LLC. Mr. Diamond's responses to the questionnaire indicate that Realty Associates Advisors, LLC is not aware of the presence of any environmental cleanup liens filed or recorded against the property, or any activity or land use limitations that are in place on the property or that have been filed or recorded in a registry. Additionally, Mr. Diamond reported that the purchase price being paid for this property reasonably reflected the fair market value of the property. Mr. Diamond reported that Realty Associates Advisors, LLC does not have any specialized knowledge or experience related to the property or nearby properties; nor are they aware of commonly known or reasonably ascertainable information about the property that would help the environmental professional to identify conditions indicative of releases or threatened releases. Based on their knowledge and experience related to the property, Mr. Diamond reported that there were no obvious indicators that point to the presence or likely presence of contamination at the property.

5.2 Property Disclosure Law

The State of California does not have property disclosure laws, but rather follows the federal CERCLA law which places the burden on the property owner to perform due diligence on a property prior to purchase.

5.3 Title Records/Environmental Liens

Per the agreed upon scope of work, a title report or environmental lien search was not performed as part of this assessment. In addition, the user did not identify any liens associated with the subject property.

5.4 Data Base Information

In accordance with the scope of work and ASTM Standard E-1527-05, a search of various governmental databases was conducted by EDR. The site-specific environmental database report prepared by EDR was reviewed to determine the potential for environmental impacts to the subject property from on-site and/or off-site sources of concern. The database abbreviations are provided in the site-specific environmental database report.

The environmental database report includes various reports detailing database information for each of the sites identified/geocoded within the specified radius. Additional sites with recognized environmental risks were identified, but AECOM was not able to map them to specific locations due to insufficient/contradicting address information. These sites were included in the environmental database report as "orphan" sites. Based upon AECOM's review, there does not appear to be significant concerns associated with the orphan sites. A summary of AECOM's review and analysis of the site-specific environmental database report is presented below. A copy of the environmental database report is provided in Appendix C.

Based on AECOM's research, the subject property is not located on or within a 1-mile radius of tribal lands.

5.4.1 Subject Property

The subject property was not identified in the site-specific environmental database report.

5.4.2 Surrounding Sites

According to the environmental database report, there are several sites located within their respective ASTM search distances from the subject property. One adjacent site, Thrifty Car Wash (2080 El Camino Real) (downgradient, across El Camino Real), was identified on a compliance-related database (RCRA-small quantity generator [SQG] of hazardous waste with no violations found). One Exxon gasoline station listed in the report as located approximately 500 feet north of the subject property. However, AECOM's research indicates that this gasoline station is actually located over one mile to the north of the subject property. Based on AECOM's review of the environmental database report, none of the listed sites are expected to present a REC to the subject property based on their distance from the subject property (i.e., greater than 1,000 feet), regulatory status (i.e., closed, no violations found, compliance related only), and/or topographical position from the subject property (i.e., downgradient or crossgradient).

5.5 Additional Environmental Records

AECOM submitted a Freedom of Information Act (FOIA) request to the Santa Clara County Department of Environmental Health (DEH) (the Certified Unified Program Agency [CUPA] for the city of Los Altos, California) for records pertaining to hazardous materials, hazardous waste, USTs, ASTs, Tiered Permit, Cal ARP, and/or toxic gases at the subject property. AECOM received a response from DEH that they have no files associated with the subject property. Additionally, the other local agencies including the Los Altos Fire Department and the SCVWD did not have files associated with the subject property.

AECOM searched the Department of Toxic Substances Control (DTSC) online EnviroStor database for California Cleanup Sites involving the DTSC. The EnviroStor database consists of federal National Priorities List (NPL) sites, state response sites, voluntary cleanup sites, and school cleanup sites. The subject property was not identified on the EnviroStor database.

AECOM searched the California Environmental Protection Agency's (EPA's) State Water Resources Control Board online GeoTracker database. The GeoTracker database regards contaminated property investigations consisting of Leaking Underground Fuel Tank (LUFT), Spills, Leaks, Investigations, and Cleanups (SLIC), Land Disposal, Department of Defense (DOD) (non-UST), Wells, and Underground Storage Tank (UST) sites at sites throughout California. The subject property was not identified on the GeoTracker database.

AECOM searched the U.S. EPA's Comprehensive Environmental Response, Compensation, and Liability Information System (CERCLIS) online database. The CERCLIS database consists of sites being assessed under the Superfund program (NPL sites), hazardous waste sites, and potential hazardous waste sites. The subject property was not listed on the CERCLIS database.

6.0 Findings and Opinions

AECOM performed a Phase I ESA of the subject property in conformance with the scope and limitations of ASTM Practice E 1527-05, which meets the requirements of Title 40, Code of Federal Regulations Part 312 and is intended to constitute *all appropriate inquiry* for purposes of the landowner liability protections. Any exceptions to, or deletions from, this practice are described in Section 1.3 through 1.5 of this report.

6.1 Recommended Environmental Conditions

Based on the above-described activities, no RECs were identified in connection with the subject property.

6.2 Historical Recommended Environmental Conditions

Based on the above-described activities, no HRECs were identified in connection with the subject property.

6.3 De Minimis Conditions

The following de minimis conditions (DMCs) were identified during this assessment:

- Three groundwater monitoring wells are present at the subject property.
- The subject property was in agricultural use for at least 20 years, and therefore residual concentrations of organo-chlorine pesticides OCPs may be present in the shallow onsite soils. Based on the redevelopment of the site to commercial use (which is presumed to have included significant grading and soil compaction), and that the site is currently paved it is AECOM's opinion that the potential presence of residual concentrations of OCPs (if any) is a DMC.

6.4 Non-ASTM Scope Concerns

Based on the above-described activities, no non-ASTM scope concerns were identified in association with the subject property.

7.0 Conclusions and Recommendations

We have performed a Phase I ESA in conformance with the scope and limitations of ASTM Practice E 1527-05 of 5150 El Camino Real, Los Altos, California, the property. Any exceptions to, or deletions from, this practice are described in Sections 1.3 through 1.5 of this report. This assessment has revealed no evidence of RECs in connection with the property.

No further additional assessment is recommended; however, AECOM recommends that the onsite monitoring wells be abandoned in accordance with local and State guidelines.

8.0 Quality Control/Quality Assurance

8.1 Site Visit, Research, and Report Preparation

The site visit, research, and report preparation were conducted by Ms. Kirsten Bradford, in AECOM's Camarillo, California office (Monterey, California field office).

Signature:



8.2 Quality Control Review

A first level review of this report was conducted by Ms. Kristen Galeckas, in AECOM's Chelmsford, Massachusetts office.

Signature:

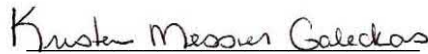

A second level review of this report was conducted by Mr. Jim Fickerson, in AECOM's Camarillo, California office.

Signature:

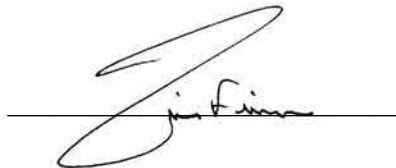

8.3 Environmental Professional Statement

Ms. Kirsten Bradford was the Environmental Professional (EP) for this project. Ms. Bradford's EP statement is below and her qualifications are provided in Appendix D.

I declare that, to the best of my professional knowledge and belief, I meet the definition of an EP as defined in §312.10 of 40 Code of Federal Regulations (CFR) and that I have the specific qualifications based on education, training, and experience to assess a property of the nature, history, and setting of the subject property. I have developed and performed all the appropriate inquiries in conformance with the standards and practices set forth in 40 CFR Part 312.

Signature:



Date: November 22, 2013

9.0 References

9.1 Persons Interviewed

Gonzales, Mr. Reuben (subject facility maintenance provider with Cornerstone), (408) 835-3191.

Diamond, Mr. Trevor (Client), Acquisitions Associate, Realty Associates Advisors, LLC, 1301 Dove Street, Suite 860, Newport Beach, California, 92660, (949) 852-2030, Diamond@tarealty.com

Zanghi, Ms. Nicole (Site Contact), VP, Transactions and Business Development, Capital Markets Group, Jones Lang LaSalle, 2300 Geng Road, Suite 100, Palo Alto, California 94303, (650) 815-2200, nicole.zanghi@am.jll.com

9.2 Agencies Contacted

Department of Toxic Substances Control (DTSC). EnviroStor online database search conducted at <http://www.envirostor.dtsc.ca.gov/public/>

Santa Clara County Assessor's Office. Parcel information obtained online at <https://www.sccassessor.org/>, (408) 299-5500.

State Water Resources Control Board (SWRCB). GeoTracker online database search conducted at <http://geotracker.waterboards.ca.gov/>

United States Environmental Protection Agency (EPA). Envirofacts Multisystem search conducted at <http://www.epa.gov/enviro/facts/multisystem.html>

United States Geological Survey, Geologic Map of California viewed at <http://tin.er.usgs.gov/geology/state/state.php?state=CA>

9.3 Documents Reviewed

1989, October 12, Ground Water and Soil Quality Reconnaissance Investigation for Los Altos Office Complex, Los Altos, California, prepared by J.V. Lowney & Associates.

1995, August, Phase I Environmental Site Assessment Report, Los Altos Plaza, 5150 El Camino Real, Los Altos, California, prepared by IT Corporation.

1998, April 13, Phase I Environmental Site Assessment, Los Altos Plaza Office, 5150 El Camino Real, Los Altos, California, prepared by pH7 Environmental.

2013, October 7, Phase I Environmental Site Assessment, Los Altos Plaza Office, 5150 El Camino Real, Los Altos, California 94022, prepared by Nova Consulting Group, Inc.

EDR Historical Topographic Map Report, prepared for 5150 El Camino Real, Los Altos, California 94022, dated November 9, 2013. Inquiry number 3781121.4. Topographic Maps dated 1899, 1902, 1943, 1947, 1948, 1953, 1961, 1968, 1973, 1981, 1991, and 1997. Report prepared by Environmental Data Resources, 440 Wheelers Farms Road, Milford, Connecticut 06461, 800-353-0050.

The EDR Aerial Photo Decade Package, prepared for 5150 El Camino Real, Los Altos, California 94022, dated November 13, 2013. Inquiry number 3781121.5. Aerial photographs dated 1939, 1948, 1956, 1968, 1974, 1982, 1991, 1999, 2005, 2006, 2009, 2010, and 2012. Report prepared by Environmental Data Resources, 440 Wheelers Farms Road, Milford, Connecticut 06461, 800-353-0050.

The EDR-City Directory Image Report, prepared for 5150 El Camino Real, Los Altos, California 94022, dated November 13, 2013. Inquiry number 3781121.6. City directories searched for the years 1970 through 2013 (in approximate 5-year intervals). Report prepared by Environmental Data Resources, 440 Wheelers Farms Road, Milford, Connecticut 06461, 800-352-0050.

The EDR Radius Map™ Report with GeoCheck®, prepared for 5150 El Camino Real, Los Altos, California 94022, dated November 8, 2013. Inquiry number 3781121.2r. Report prepared by Environmental Data Resources, 440 Wheelers Farms Road, Milford, Connecticut 06461, 800-352-0050.

Certified Sanborn® Map Report (Unmapped Property), prepared for 5150 El Camino Real, Los Altos, California 94022, dated November 8, 2013. Inquiry number 3781121.3. Report prepared by Environmental Data Resources, 440 Wheelers Farms Road, Milford, Connecticut 06461, 800-352-0050.

APPENDIX C: REGULATORY DATABASE REPORT

5150 El Camino Real

5150 El Camino Real

Los Altos, CA 94022

Inquiry Number: 5175278.2s

February 01, 2018

The EDR Radius Map™ Report with GeoCheck®



6 Armstrong Road, 4th floor
Shelton, CT 06484
Toll Free: 800.352.0050
www.edrnet.com

TABLE OF CONTENTS

<u>SECTION</u>	<u>PAGE</u>
Executive Summary	ES1
Overview Map	2
Detail Map	3
Map Findings Summary	4
Map Findings	8
Orphan Summary	163
Government Records Searched/Data Currency Tracking	GR-1
 <u>GEOCHECK ADDENDUM</u>	
Physical Setting Source Addendum	A-1
Physical Setting Source Summary	A-2
Physical Setting Source Map	A-8
Physical Setting Source Map Findings	A-9
Physical Setting Source Records Searched	PSGR-1

Thank you for your business.
Please contact EDR at 1-800-352-0050
with any questions or comments.

Disclaimer - Copyright and Trademark Notice

This Report contains certain information obtained from a variety of public and other sources reasonably available to Environmental Data Resources, Inc. It cannot be concluded from this Report that coverage information for the target and surrounding properties does not exist from other sources. **NO WARRANTY EXPRESSED OR IMPLIED, IS MADE WHATSOEVER IN CONNECTION WITH THIS REPORT. ENVIRONMENTAL DATA RESOURCES, INC. SPECIFICALLY DISCLAIMS THE MAKING OF ANY SUCH WARRANTIES, INCLUDING WITHOUT LIMITATION, MERCHANTABILITY OR FITNESS FOR A PARTICULAR USE OR PURPOSE. ALL RISK IS ASSUMED BY THE USER. IN NO EVENT SHALL ENVIRONMENTAL DATA RESOURCES, INC. BE LIABLE TO ANYONE, WHETHER ARISING OUT OF ERRORS OR OMISSIONS, NEGLIGENCE, ACCIDENT OR ANY OTHER CAUSE, FOR ANY LOSS OF DAMAGE, INCLUDING, WITHOUT LIMITATION, SPECIAL, INCIDENTAL, CONSEQUENTIAL, OR EXEMPLARY DAMAGES. ANY LIABILITY ON THE PART OF ENVIRONMENTAL DATA RESOURCES, INC. IS STRICTLY LIMITED TO A REFUND OF THE AMOUNT PAID FOR THIS REPORT.** Purchaser accepts this Report "AS IS". Any analyses, estimates, ratings, environmental risk levels or risk codes provided in this Report are provided for illustrative purposes only, and are not intended to provide, nor should they be interpreted as providing any facts regarding, or prediction or forecast of, any environmental risk for any property. Only a Phase I Environmental Site Assessment performed by an environmental professional can provide information regarding the environmental risk for any property. Additionally, the information provided in this Report is not to be construed as legal advice.

Copyright 2018 by Environmental Data Resources, Inc. All rights reserved. Reproduction in any media or format, in whole or in part, of any report or map of Environmental Data Resources, Inc., or its affiliates, is prohibited without prior written permission.

EDR and its logos (including Sanborn and Sanborn Map) are trademarks of Environmental Data Resources, Inc. or its affiliates. All other trademarks used herein are the property of their respective owners.

EXECUTIVE SUMMARY

A search of available environmental records was conducted by Environmental Data Resources, Inc (EDR). The report was designed to assist parties seeking to meet the search requirements of EPA's Standards and Practices for All Appropriate Inquiries (40 CFR Part 312), the ASTM Standard Practice for Environmental Site Assessments (E 1527-13), the ASTM Standard Practice for Environmental Site Assessments for Forestland or Rural Property (E 2247-16), the ASTM Standard Practice for Limited Environmental Due Diligence: Transaction Screen Process (E 1528-14) or custom requirements developed for the evaluation of environmental risk associated with a parcel of real estate.

TARGET PROPERTY INFORMATION

ADDRESS

5150 EL CAMINO REAL
LOS ALTOS, CA 94022

COORDINATES

Latitude (North): 37.3952710 - 37° 23' 42.97"
Longitude (West): 122.1022750 - 122° 6' 8.19"
Universal Transverse Mercator: Zone 10
UTM X (Meters): 579463.5
UTM Y (Meters): 4138896.5
Elevation: 88 ft. above sea level

USGS TOPOGRAPHIC MAP ASSOCIATED WITH TARGET PROPERTY

Target Property Map: 5641106 MOUNTAIN VIEW, CA
Version Date: 2012

AERIAL PHOTOGRAPHY IN THIS REPORT

Portions of Photo from: 20140608
Source: USDA

MAPPED SITES SUMMARY

Target Property Address:
5150 EL CAMINO REAL
LOS ALTOS, CA 94022

Click on Map ID to see full detail.

MAP ID	SITE NAME	ADDRESS	DATABASE ACRONYMS	RELATIVE ELEVATION	DIST (ft. & mi.) DIRECTION
Reg	JASCO CHEM CORP	1710 VILLA ST	NPL, SEMS, RCRA-SQG, US ENG CONTROLS, US INST...	Same	3533, 0.669, ENE
1	THRIFTY CAR WASH	2080 EL CAMINO REAL	RCRA-SQG, FINDS, ECHO	Lower	217, 0.041, ENE
A2	WALTER'S FLOORS	5084 EL CAMINO REAL	LUST, HIST LUST, HIST CORTESE	Lower	239, 0.045, NW
3	SYNERGY TRANSPORTATI	2020 W EL CAMINO REA	SWEEPS UST, CA FID UST	Lower	397, 0.075, East
A4	TAYLOR RENTALS	2246 W EL CAMINO REA	RCRA-SQG	Lower	398, 0.075, NW
A5	B AND H EQUIPMENT CO	2246 W EL CAMINO REA	SWEEPS UST, HIST UST, CA FID UST	Lower	398, 0.075, NW
6	B & H EQUIPMENT CO	2246 W EL CAMINO REA	HIST UST	Lower	436, 0.083, NNW
7	PALO ALTO MEDICAL FO	370 DISTEL CL	CUPA Listings	Higher	546, 0.103, West
B8	FORMER PLATINUM CLEA	2290 WEST EL CAMINO	ENVIROSTOR, VCP, HAZNET	Lower	700, 0.133, NW
B9	DELIA'S CLEANERS INC	2290 W EL CAMINO REA	DRYCLEANERS	Lower	700, 0.133, NW
B10	DCI MANAGEMENT GROUP	2290 EL CAMINO REAL	RCRA-SQG, FINDS, ECHO	Lower	700, 0.133, NW
B11	PURE CLEANERS	2290-A EL CAMINO REA	DRYCLEANERS	Lower	700, 0.133, NW
C12	DUNN-EDWARDS PAINTS	1949 W EL CAMINO REA	CUPA Listings	Higher	1007, 0.191, ESE
C13	FULLER OBRIEN PAINTS	1952 EL CAMINO REAL	RCRA-SQG, FINDS, ECHO	Lower	1094, 0.207, ESE
D14	DIGAS	555 SHOWERS DR	LUST, HIST LUST	Lower	2371, 0.449, NW
D15	TARGET T0322	555 SHOWERS DR	LUST, CUPA Listings, HIST CORTESE	Lower	2371, 0.449, NW
E16	SYMTRON CORP	2235 MORA DR.	RCRA-SQG, RESPONSE, ENVIROSTOR, FINDS, ECHO	Lower	2431, 0.460, North
17	REGENCY APARTMENTS	333 ESCUELA AVENUE	SLIC, HAZNET	Lower	2475, 0.469, ENE
18	GROSSMANS MT VIEW	1737 EL CAMINO REAL	LUST, HIST LUST, HIST CORTESE	Higher	2514, 0.476, SE
E19	PLESSEY #2	2251, 2257, 2283 AND	RESPONSE, ENVIROSTOR	Lower	2556, 0.484, North
F20	SYMTRON CORP.	22352245 MORA DR	HIST CORTESE	Lower	2570, 0.487, North
G21	SYMTRON #2	111 ORTEGA AVENUE	RESPONSE, ENVIROSTOR	Lower	2613, 0.495, North
E22	PLESSEY #3	2256 MORA DRIVE	RESPONSE, ENVIROSTOR	Lower	2616, 0.495, North
E23	MORA DRIVE	2221-2291 MORA DRIVE	ENVIROSTOR, VCP	Lower	2641, 0.500, North
F24	DTSC FORMER PLESSEY	2274 MORA DR	RESPONSE, ENVIROSTOR, Cortese, HAZNET, HIST...	Lower	2645, 0.501, North
F25	PLESSEY MICRO SCIENC	2274 MORA DRIVE	CA BOND EXP. PLAN	Lower	2645, 0.501, North
F26	PLESSEY MICRO SCIENC	2274 MORA DR	SEMS-ARCHIVE, HIST Cal-Sites, RCRA NonGen / NLR,...	Lower	2645, 0.501, North
G27	TRW/VIDAR	77 ORTEGA AVENUE	RESPONSE, ENVIROSTOR, DEED	Lower	2812, 0.533, North
28	SHELL SERVICE STATIO	110 N RENGSTORFF	RCRA-SQG, LUST, HIST LUST, SWEEPS UST, HIST UST,...	Lower	3146, 0.596, NNE
H29	JASCO CHEMICAL CORPO	1710 VILLA STREET	CA BOND EXP. PLAN, EMI	Lower	3573, 0.677, ENE
H30	JASCO CHEMICAL CORP.	1710 VILLA ST	ENVIROSTOR, HIST UST, ENF	Lower	3573, 0.677, ENE
H31	JASCO CHEMICAL CO	1710 VILLA STREET	HIST Cal-Sites	Lower	3573, 0.677, ENE

EXECUTIVE SUMMARY

TARGET PROPERTY SEARCH RESULTS

The target property was not listed in any of the databases searched by EDR.

DATABASES WITH NO MAPPED SITES

No mapped sites were found in EDR's search of available ("reasonably ascertainable ") government records either on the target property or within the search radius around the target property for the following databases:

STANDARD ENVIRONMENTAL RECORDS

Federal NPL site list

Proposed NPL..... Proposed National Priority List Sites
NPL LIENS..... Federal Superfund Liens

Federal Delisted NPL site list

Delisted NPL..... National Priority List Deletions

Federal CERCLIS list

FEDERAL FACILITY..... Federal Facility Site Information listing
SEMS..... Superfund Enterprise Management System

Federal CERCLIS NFRAP site list

SEMS-ARCHIVE..... Superfund Enterprise Management System Archive

Federal RCRA CORRACTS facilities list

CORRACTS..... Corrective Action Report

Federal RCRA non-CORRACTS TSD facilities list

RCRA-TSDF..... RCRA - Treatment, Storage and Disposal

Federal RCRA generators list

RCRA-LQG..... RCRA - Large Quantity Generators
RCRA-CESQG..... RCRA - Conditionally Exempt Small Quantity Generator

Federal institutional controls / engineering controls registries

LUCIS..... Land Use Control Information System
US ENG CONTROLS..... Engineering Controls Sites List
US INST CONTROL..... Sites with Institutional Controls

Federal ERNS list

ERNS..... Emergency Response Notification System

EXECUTIVE SUMMARY

State and tribal landfill and/or solid waste disposal site lists

SWF/LF..... Solid Waste Information System

State and tribal leaking storage tank lists

INDIAN LUST..... Leaking Underground Storage Tanks on Indian Land

State and tribal registered storage tank lists

FEMA UST..... Underground Storage Tank Listing
UST..... Active UST Facilities
AST..... Aboveground Petroleum Storage Tank Facilities
INDIAN UST..... Underground Storage Tanks on Indian Land

State and tribal voluntary cleanup sites

INDIAN VCP..... Voluntary Cleanup Priority Listing

State and tribal Brownfields sites

BROWNFIELDS..... Considered Brownfields Sites Listing

ADDITIONAL ENVIRONMENTAL RECORDS

Local Brownfield lists

US BROWNFIELDS..... A Listing of Brownfields Sites

Local Lists of Landfill / Solid Waste Disposal Sites

WMUDS/SWAT..... Waste Management Unit Database
SWRCY..... Recycler Database
HAULERS..... Registered Waste Tire Haulers Listing
INDIAN ODI..... Report on the Status of Open Dumps on Indian Lands
DEBRIS REGION 9..... Torres Martinez Reservation Illegal Dump Site Locations
ODI..... Open Dump Inventory
IHS OPEN DUMPS..... Open Dumps on Indian Land

Local Lists of Hazardous waste / Contaminated Sites

US HIST CDL..... Delisted National Clandestine Laboratory Register
SCH..... School Property Evaluation Program
CDL..... Clandestine Drug Labs
Toxic Pits..... Toxic Pits Cleanup Act Sites
US CDL..... National Clandestine Laboratory Register

Local Land Records

LIENS..... Environmental Liens Listing
LIENS 2..... CERCLA Lien Information
DEED..... Deed Restriction Listing

Records of Emergency Release Reports

HMIRS..... Hazardous Materials Information Reporting System

EXECUTIVE SUMMARY

CHMIRS.....	California Hazardous Material Incident Report System
LDS.....	Land Disposal Sites Listing
MCS.....	Military Cleanup Sites Listing
SPILLS 90.....	SPILLS 90 data from FirstSearch

Other Ascertainable Records

RCRA NonGen / NLR.....	RCRA - Non Generators / No Longer Regulated
FUDS.....	Formerly Used Defense Sites
DOD.....	Department of Defense Sites
SCRD DRYCLEANERS.....	State Coalition for Remediation of Drycleaners Listing
US FIN ASSUR.....	Financial Assurance Information
EPA WATCH LIST.....	EPA WATCH LIST
2020 COR ACTION.....	2020 Corrective Action Program List
TSCA.....	Toxic Substances Control Act
TRIS.....	Toxic Chemical Release Inventory System
SSTS.....	Section 7 Tracking Systems
RMP.....	Risk Management Plans
RAATS.....	RCRA Administrative Action Tracking System
PRP.....	Potentially Responsible Parties
PADS.....	PCB Activity Database System
ICIS.....	Integrated Compliance Information System
FTTS.....	FIFRA/ TSCA Tracking System - FIFRA (Federal Insecticide, Fungicide, & Rodenticide Act)/TSCA (Toxic Substances Control Act)
MLTS.....	Material Licensing Tracking System
COAL ASH DOE.....	Steam-Electric Plant Operation Data
COAL ASH EPA.....	Coal Combustion Residues Surface Impoundments List
PCB TRANSFORMER.....	PCB Transformer Registration Database
RADINFO.....	Radiation Information Database
HIST FTTS.....	FIFRA/TSCA Tracking System Administrative Case Listing
DOT OPS.....	Incident and Accident Data
CONSENT.....	Superfund (CERCLA) Consent Decrees
INDIAN RESERV.....	Indian Reservations
FUSRAP.....	Formerly Utilized Sites Remedial Action Program
UMTRA.....	Uranium Mill Tailings Sites
LEAD SMELTERS.....	Lead Smelter Sites
US AIRS.....	Aerometric Information Retrieval System Facility Subsystem
US MINES.....	Mines Master Index File
ABANDONED MINES.....	Abandoned Mines
FINDS.....	Facility Index System/Facility Registry System
UXO.....	Unexploded Ordnance Sites
DOCKET HWC.....	Hazardous Waste Compliance Docket Listing
ECHO.....	Enforcement & Compliance History Information
FUELS PROGRAM.....	EPA Fuels Program Registered Listing
Cortese.....	"Cortese" Hazardous Waste & Substances Sites List
EML.....	Emissions Inventory Data
ENF.....	Enforcement Action Listing
Financial Assurance.....	Financial Assurance Information Listing
HAZNET.....	Facility and Manifest Data
ICE.....	ICE
HWP.....	EnviroStor Permitted Facilities Listing
HWT.....	Registered Hazardous Waste Transporter Database
MINES.....	Mines Site Location Listing
MWMP.....	Medical Waste Management Program Listing
NPDES.....	NPDES Permits Listing

EXECUTIVE SUMMARY

PEST LIC.....	Pesticide Regulation Licenses Listing
PROC.....	Certified Processors Database
SAN JOSE HAZMAT.....	Hazardous Material Facilities
UIC.....	UIC Listing
WASTEWATER PITS.....	Oil Wastewater Pits Listing
WDS.....	Waste Discharge System
WIP.....	Well Investigation Program Case List

EDR HIGH RISK HISTORICAL RECORDS

EDR Exclusive Records

EDR MGP.....	EDR Proprietary Manufactured Gas Plants
EDR Hist Auto.....	EDR Exclusive Historical Auto Stations
EDR Hist Cleaner.....	EDR Exclusive Historical Cleaners

EDR RECOVERED GOVERNMENT ARCHIVES

Exclusive Recovered Govt. Archives

RGA LF.....	Recovered Government Archive Solid Waste Facilities List
RGA LUST.....	Recovered Government Archive Leaking Underground Storage Tank

SURROUNDING SITES: SEARCH RESULTS

Surrounding sites were identified in the following databases.

Elevations have been determined from the USGS Digital Elevation Model and should be evaluated on a relative (not an absolute) basis. Relative elevation information between sites of close proximity should be field verified. Sites with an elevation equal to or higher than the target property have been differentiated below from sites with an elevation lower than the target property. Page numbers and map identification numbers refer to the EDR Radius Map report where detailed data on individual sites can be reviewed.

Sites listed in ***bold italics*** are in multiple databases.

Unmappable (orphan) sites are not considered in the foregoing analysis.

STANDARD ENVIRONMENTAL RECORDS

Federal NPL site list

NPL: Also known as Superfund, the National Priority List database is a subset of CERCLIS and identifies over 1,200 sites for priority cleanup under the Superfund program. The source of this database is the U.S. EPA.

A review of the NPL list, as provided by EDR, and dated 12/11/2017 has revealed that there is 1 NPL site within approximately 1 mile of the target property.

<u>Equal/Higher Elevation</u>	<u>Address</u>	<u>Direction / Distance</u>	<u>Map ID</u>	<u>Page</u>
<i>JASCO CHEM CORP</i>	<i>1710 VILLA ST</i>	<i>ENE 1/2 - 1 (0.669 mi.)</i>	<i>0</i>	<i>8</i>

EXECUTIVE SUMMARY

Federal RCRA generators list

RCRA-SQG: RCRAInfo is EPA's comprehensive information system, providing access to data supporting the Resource Conservation and Recovery Act (RCRA) of 1976 and the Hazardous and Solid Waste Amendments (HSWA) of 1984. The database includes selective information on sites which generate, transport, store, treat and/or dispose of hazardous waste as defined by the Resource Conservation and Recovery Act (RCRA). Small quantity generators (SQGs) generate between 100 kg and 1,000 kg of hazardous waste per month.

A review of the RCRA-SQG list, as provided by EDR, and dated 09/13/2017 has revealed that there are 4 RCRA-SQG sites within approximately 0.25 miles of the target property.

<u>Lower Elevation</u>	<u>Address</u>	<u>Direction / Distance</u>	<u>Map ID</u>	<u>Page</u>
THRIFTY CAR WASH	2080 EL CAMINO REAL	ENE 0 - 1/8 (0.041 mi.)	1	21
TAYLOR RENTALS	2246 W EL CAMINO REA	NW 0 - 1/8 (0.075 mi.)	A4	25
DCI MANAGEMENT GROUP	2290 EL CAMINO REAL	NW 1/8 - 1/4 (0.133 mi.)	B10	39
FULLER OBRIEN PAINTS	1952 EL CAMINO REAL	ESE 1/8 - 1/4 (0.207 mi.)	C13	41

State- and tribal - equivalent NPL

RESPONSE: Identifies confirmed release sites where DTSC is involved in remediation, either in a lead or oversight capacity. These confirmed release sites are generally high-priority and high potential risk.

A review of the RESPONSE list, as provided by EDR, has revealed that there are 6 RESPONSE sites within approximately 1 mile of the target property.

<u>Lower Elevation</u>	<u>Address</u>	<u>Direction / Distance</u>	<u>Map ID</u>	<u>Page</u>
SYMTRON CORP	2235 MORA DR.	N 1/4 - 1/2 (0.460 mi.)	E16	47
Database: RESPONSE, Date of Government Version: 10/30/2017 Status: No Further Action Facility Id: 43360124				
PLESSEY #2	2251, 2257, 2283 AND	N 1/4 - 1/2 (0.484 mi.)	E19	57
Database: RESPONSE, Date of Government Version: 10/30/2017 Status: No Further Action Facility Id: 43360131				
SYMTRON #2	111 ORTEGA AVENUE	N 1/4 - 1/2 (0.495 mi.)	G21	60
Database: RESPONSE, Date of Government Version: 10/30/2017 Status: No Further Action Facility Id: 43360130				
PLESSEY #3	2256 MORA DRIVE	N 1/4 - 1/2 (0.495 mi.)	E22	62
Database: RESPONSE, Date of Government Version: 10/30/2017 Status: No Further Action Facility Id: 43360135				
DTSC FORMER PLESSEY	2274 MORA DR	N 1/2 - 1 (0.501 mi.)	F24	68
Database: RESPONSE, Date of Government Version: 10/30/2017 Status: Certified / Operation & Maintenance Facility Id: 43360069				
TRW/VIDAR	77 ORTEGA AVENUE	N 1/2 - 1 (0.533 mi.)	G27	134
Database: RESPONSE, Date of Government Version: 10/30/2017 Status: Certified O&M - Land Use Restrictions Only Facility Id: 43360128				

EXECUTIVE SUMMARY

State- and tribal - equivalent CERCLIS

ENVIROSTOR: The Department of Toxic Substances Control's (DTSC's) Site Mitigation and Brownfields Reuse Program's (SMBRP's) EnviroStor database identifies sites that have known contamination or sites for which there may be reasons to investigate further. The database includes the following site types: Federal Superfund sites (National Priorities List (NPL)); State Response, including Military Facilities and State Superfund; Voluntary Cleanup; and School sites. EnviroStor provides similar information to the information that was available in CalSites, and provides additional site information, including, but not limited to, identification of formerly-contaminated properties that have been released for reuse, properties where environmental deed restrictions have been recorded to prevent inappropriate land uses, and risk characterization information that is used to assess potential impacts to public health and the environment at contaminated sites.

A review of the ENVIROSTOR list, as provided by EDR, and dated 10/30/2017 has revealed that there are 9 ENVIROSTOR sites within approximately 1 mile of the target property.

<u>Lower Elevation</u>	<u>Address</u>	<u>Direction / Distance</u>	<u>Map ID</u>	<u>Page</u>
FORMER PLATINUM CLEA Facility Id: 60002117 Status: Active	2290 WEST EL CAMINO	NW 1/8 - 1/4 (0.133 mi.)	B8	29
SYMTRON CORP Facility Id: 43360124 Status: No Further Action	2235 MORA DR.	N 1/4 - 1/2 (0.460 mi.)	E16	47
PLESSEY #2 Facility Id: 43360131 Status: No Further Action	2251, 2257, 2283 AND	N 1/4 - 1/2 (0.484 mi.)	E19	57
SYMTRON #2 Facility Id: 43360130 Status: No Further Action	111 ORTEGA AVENUE	N 1/4 - 1/2 (0.495 mi.)	G21	60
PLESSEY #3 Facility Id: 43360135 Status: No Further Action	2256 MORA DRIVE	N 1/4 - 1/2 (0.495 mi.)	E22	62
MORA DRIVE Facility Id: 60002502 Status: Active	2221-2291 MORA DRIVE	N 1/2 - 1 (0.500 mi.)	E23	65
DTSC FORMER PLESSEY Facility Id: 43360069 Status: Certified / Operation & Maintenance	2274 MORA DR	N 1/2 - 1 (0.501 mi.)	F24	68
TRW/VIDAR Facility Id: 43360128 Status: Certified O&M - Land Use Restrictions Only	77 ORTEGA AVENUE	N 1/2 - 1 (0.533 mi.)	G27	134
JASCO CHEMICAL CORP. Facility Id: 43280119 Status: Refer: RWQCB	1710 VILLA ST	ENE 1/2 - 1 (0.677 mi.)	H30	156

EXECUTIVE SUMMARY

State and tribal leaking storage tank lists

LUST: Leaking Underground Storage Tank (LUST) Sites included in GeoTracker. GeoTracker is the Water Boards data management system for sites that impact, or have the potential to impact, water quality in California, with emphasis on groundwater.

A review of the LUST list, as provided by EDR, has revealed that there are 4 LUST sites within approximately 0.5 miles of the target property.

<u>Equal/Higher Elevation</u>	<u>Address</u>	<u>Direction / Distance</u>	<u>Map ID</u>	<u>Page</u>
GROSSMANS MT VIEW	1737 EL CAMINO REAL	SE 1/4 - 1/2 (0.476 mi.)	18	55
Database: LUST SANTA CLARA, Date of Government Version: 03/03/2014 Database: LUST REG 2, Date of Government Version: 09/30/2004 Database: LUST, Date of Government Version: 12/11/2017 Status: Completed - Case Closed Facility Status: Case Closed Date Closed: 01/20/1994 Global Id: T0608500738 SCVWD ID: 06S2W21N01F date9: 1/20/1994				
<u>Lower Elevation</u>	<u>Address</u>	<u>Direction / Distance</u>	<u>Map ID</u>	<u>Page</u>
WALTER'S FLOORS	5084 EL CAMINO REAL	NW 0 - 1/8 (0.045 mi.)	A2	23
Database: LUST SANTA CLARA, Date of Government Version: 03/03/2014 Database: LUST REG 2, Date of Government Version: 09/30/2004 Database: LUST, Date of Government Version: 12/11/2017 Status: Completed - Case Closed Facility Status: Case Closed Date Closed: 04/12/1996 Global Id: T0608501552 SCVWD ID: 06S2W20G01F date9: 4/12/1996				
DIGAS	555 SHOWERS DR	NW 1/4 - 1/2 (0.449 mi.)	D14	43
Database: LUST REG 2, Date of Government Version: 09/30/2004 Facility Status: Case Closed date9: 9/17/1997				
TARGET T0322	555 SHOWERS DR	NW 1/4 - 1/2 (0.449 mi.)	D15	43
Database: LUST SANTA CLARA, Date of Government Version: 03/03/2014 Database: LUST, Date of Government Version: 12/11/2017 Status: Completed - Case Closed Date Closed: 09/17/1997 Global Id: T0608500515 SCVWD ID: 06S2W20C02F				

SLIC: Cleanup Program Sites (CPS; also known as Site Cleanups [SC] and formerly known as Spills, Leaks, Investigations, and Cleanups [SLIC] sites) included in GeoTracker. GeoTracker is the Water Boards data management system for sites that impact, or have the potential to impact, water quality in California, with emphasis on groundwater.

A review of the SLIC list, as provided by EDR, has revealed that there is 1 SLIC site within

EXECUTIVE SUMMARY

approximately 0.5 miles of the target property.

<u>Lower Elevation</u>	<u>Address</u>	<u>Direction / Distance</u>	<u>Map ID</u>	<u>Page</u>
REGENCY APARTMENTS Database: SLIC, Date of Government Version: 12/11/2017 Facility Status: Completed - Case Closed Global Id: T10000005158	333 ESCUELA AVENUE	ENE 1/4 - 1/2 (0.469 mi.)	17	53

HIST LUST: A listing of open and closed leaking underground storage tanks. This listing is no longer updated by the county. Leaking underground storage tanks are now handled by the Department of Environmental Health.

A review of the HIST LUST list, as provided by EDR, and dated 03/29/2005 has revealed that there are 3 HIST LUST sites within approximately 0.5 miles of the target property.

<u>Equal/Higher Elevation</u>	<u>Address</u>	<u>Direction / Distance</u>	<u>Map ID</u>	<u>Page</u>
GROSSMANS MT VIEW SCVWD ID: 06S2W21N01	1737 EL CAMINO REAL	SE 1/4 - 1/2 (0.476 mi.)	18	55

<u>Lower Elevation</u>	<u>Address</u>	<u>Direction / Distance</u>	<u>Map ID</u>	<u>Page</u>
WALTER'S FLOORS SCVWD ID: 06S2W20G01	5084 EL CAMINO REAL	NW 0 - 1/8 (0.045 mi.)	A2	23
DIGAS SCVWD ID: 06S2W20C02	555 SHOWERS DR	NW 1/4 - 1/2 (0.449 mi.)	D14	43

State and tribal voluntary cleanup sites

VCP: Contains low threat level properties with either confirmed or unconfirmed releases and the project proponents have request that DTSC oversee investigation and/or cleanup activities and have agreed to provide coverage for DTSC's costs.

A review of the VCP list, as provided by EDR, and dated 10/30/2017 has revealed that there is 1 VCP site within approximately 0.5 miles of the target property.

<u>Lower Elevation</u>	<u>Address</u>	<u>Direction / Distance</u>	<u>Map ID</u>	<u>Page</u>
FORMER PLATINUM CLEA Status: Active Facility Id: 60002117	2290 WEST EL CAMINO	NW 1/8 - 1/4 (0.133 mi.)	B8	29

ADDITIONAL ENVIRONMENTAL RECORDS

Local Lists of Hazardous waste / Contaminated Sites

HIST Cal-Sites: Formerly known as ASPIS, this database contains both known and potential hazardous

EXECUTIVE SUMMARY

substance sites. The source is the California Department of Toxic Substance Control. No longer updated by the state agency. It has been replaced by ENVIROSTOR.

A review of the HIST Cal-Sites list, as provided by EDR, and dated 08/08/2005 has revealed that there are 2 HIST Cal-Sites sites within approximately 1 mile of the target property.

<u>Lower Elevation</u>	<u>Address</u>	<u>Direction / Distance</u>	<u>Map ID</u>	<u>Page</u>
PLESSEY MICRO SCIENC JASCO CHEMICAL CO	2274 MORA DR 1710 VILLA STREET	N 1/2 - 1 (0.501 mi.) ENE 1/2 - 1 (0.677 mi.)	F26 H31	116 161

Local Lists of Registered Storage Tanks

SWEEPS UST: Statewide Environmental Evaluation and Planning System. This underground storage tank listing was updated and maintained by a company contacted by the SWRCB in the early 1990's. The listing is no longer updated or maintained. The local agency is the contact for more information on a site on the SWEEPS list.

A review of the SWEEPS UST list, as provided by EDR, and dated 06/01/1994 has revealed that there are 2 SWEEPS UST sites within approximately 0.25 miles of the target property.

<u>Lower Elevation</u>	<u>Address</u>	<u>Direction / Distance</u>	<u>Map ID</u>	<u>Page</u>
SYNERGY TRANSPORTATI Status: A Tank Status: A Comp Number: 501	2020 W EL CAMINO REA	E 0 - 1/8 (0.075 mi.)	3	25
B AND H EQUIPMENT CO Comp Number: 4662	2246 W EL CAMINO REA	NW 0 - 1/8 (0.075 mi.)	A5	26

HIST UST: Historical UST Registered Database.

A review of the HIST UST list, as provided by EDR, and dated 10/15/1990 has revealed that there are 2 HIST UST sites within approximately 0.25 miles of the target property.

<u>Lower Elevation</u>	<u>Address</u>	<u>Direction / Distance</u>	<u>Map ID</u>	<u>Page</u>
B AND H EQUIPMENT CO B & H EQUIPMENT CO Facility Id: 00000004662	2246 W EL CAMINO REA 2246 W EL CAMINO REA	NW 0 - 1/8 (0.075 mi.) NNW 0 - 1/8 (0.083 mi.)	A5 6	26 28

CA FID UST: The Facility Inventory Database contains active and inactive underground storage tank locations. The source is the State Water Resource Control Board.

A review of the CA FID UST list, as provided by EDR, and dated 10/31/1994 has revealed that there are 2 CA FID UST sites within approximately 0.25 miles of the target property.

<u>Lower Elevation</u>	<u>Address</u>	<u>Direction / Distance</u>	<u>Map ID</u>	<u>Page</u>
SYNERGY TRANSPORTATI Facility Id: 43012178 Status: A	2020 W EL CAMINO REA	E 0 - 1/8 (0.075 mi.)	3	25
B AND H EQUIPMENT CO	2246 W EL CAMINO REA	NW 0 - 1/8 (0.075 mi.)	A5	26

EXECUTIVE SUMMARY

Facility Id: 43004443
Status: A

Other Ascertainable Records

ROD: Record of Decision. ROD documents mandate a permanent remedy at an NPL (Superfund) site containing technical and health information to aid the cleanup.

A review of the ROD list, as provided by EDR, and dated 12/11/2017 has revealed that there is 1 ROD site within approximately 1 mile of the target property.

<u>Equal/Higher Elevation</u>	<u>Address</u>	<u>Direction / Distance</u>	<u>Map ID</u>	<u>Page</u>
<i>JASCO CHEM CORP</i>	<i>1710 VILLA ST</i>	<i>ENE 1/2 - 1 (0.669 mi.)</i>	<i>0</i>	<i>8</i>

CA BOND EXP. PLAN: Department of Health Services developed a site-specific expenditure plan as the basis for an appropriation of Hazardous Substance Cleanup Bond Act funds. It is not updated.

A review of the CA BOND EXP. PLAN list, as provided by EDR, and dated 01/01/1989 has revealed that there are 2 CA BOND EXP. PLAN sites within approximately 1 mile of the target property.

<u>Lower Elevation</u>	<u>Address</u>	<u>Direction / Distance</u>	<u>Map ID</u>	<u>Page</u>
PLESSEY MICRO SCIENC	2274 MORA DRIVE	N 1/2 - 1 (0.501 mi.)	F25	115
<i>JASCO CHEMICAL CORPO</i>	<i>1710 VILLA STREET</i>	<i>ENE 1/2 - 1 (0.677 mi.)</i>	<i>H29</i>	<i>155</i>

CUPA Listings: A listing of sites included in the county's Certified Unified Program Agency database. California's Secretary for Environmental Protection established the unified hazardous materials and hazardous waste regulatory program as required by chapter 6.11 of the California Health and Safety Code. The Unified Program consolidates the administration, permits, inspections, and enforcement activities.

A review of the CUPA Listings list, as provided by EDR, has revealed that there are 2 CUPA Listings sites within approximately 0.25 miles of the target property.

<u>Equal/Higher Elevation</u>	<u>Address</u>	<u>Direction / Distance</u>	<u>Map ID</u>	<u>Page</u>
PALO ALTO MEDICAL FO	370 DISTEL CL	W 0 - 1/8 (0.103 mi.)	7	29
Database: CUPA SANTA CLARA, Date of Government Version: 11/14/2017				
DUNN-EDWARDS PAINTS	1949 W EL CAMINO REA	ESE 1/8 - 1/4 (0.191 mi.)	C12	41
Database: CUPA SANTA CLARA, Date of Government Version: 11/14/2017				

DRYCLEANERS: A list of drycleaner related facilities that have EPA ID numbers. These are facilities with certain SIC codes: power laundries, family and commercial; garment pressing and cleaners' agents; linen supply; coin-operated laundries and cleaning; drycleaning plants except rugs; carpet and upholster cleaning; industrial launderers; laundry and garment services.

A review of the DRYCLEANERS list, as provided by EDR, and dated 08/02/2017 has revealed that there are 2 DRYCLEANERS sites within approximately 0.25 miles of the target property.

<u>Lower Elevation</u>	<u>Address</u>	<u>Direction / Distance</u>	<u>Map ID</u>	<u>Page</u>
DELIA'S CLEANERS INC	2290 W EL CAMINO REA	NW 1/8 - 1/4 (0.133 mi.)	B9	38

EXECUTIVE SUMMARY

There were no unmapped sites in this report.

OVERVIEW MAP - 5175278.2S

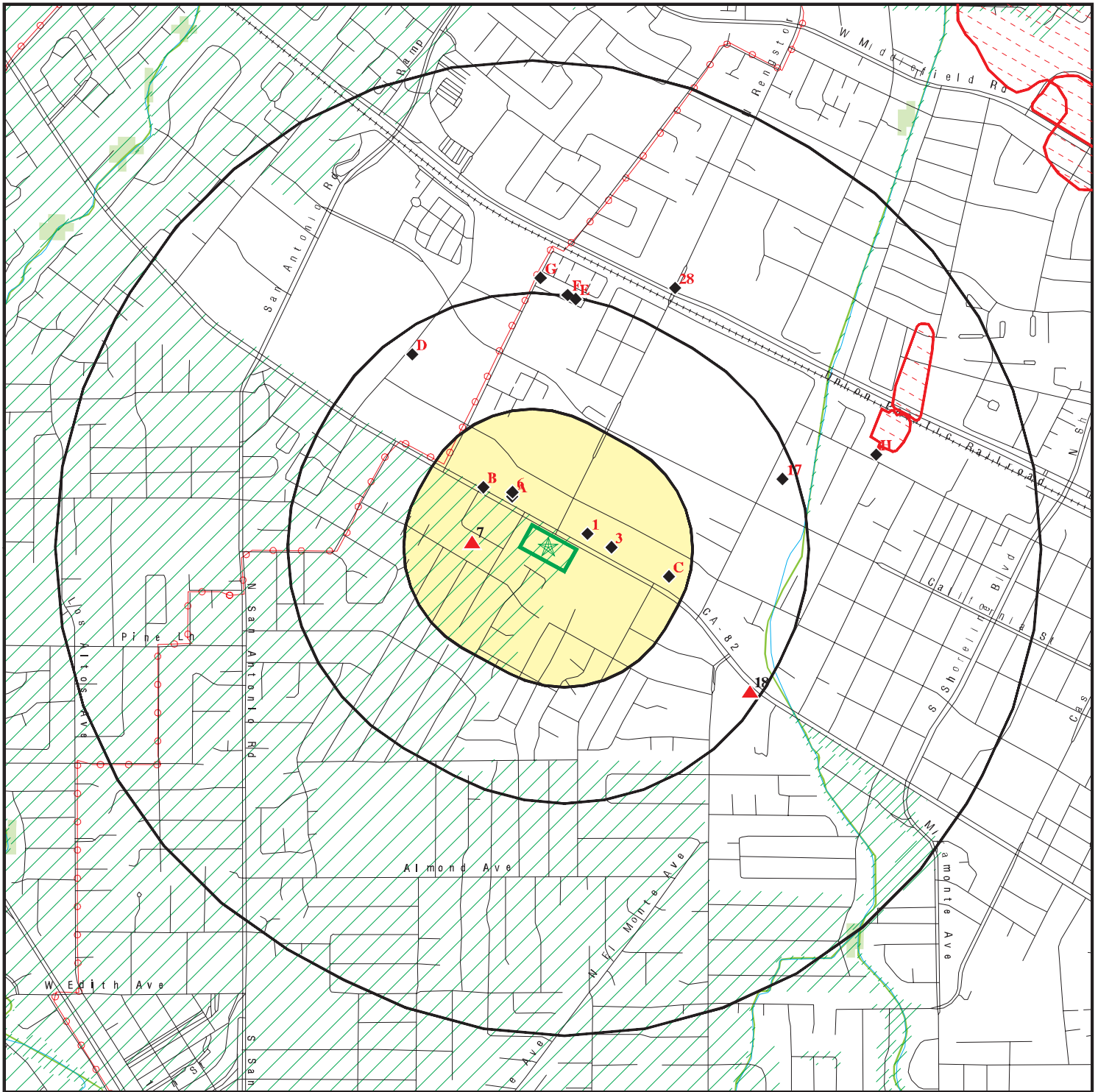

Target Property

Sites at elevations higher than or equal to the target property

Sites at elevations lower than the target property

Manufactured Gas Plants

National Priority List Sites

Dept. Defense Sites

Indian Reservations BIA

Power transmission lines

100-year flood zone

500-year flood zone

National Wetland Inventory

State Wetlands

Upgradient Area

Areas of Concern









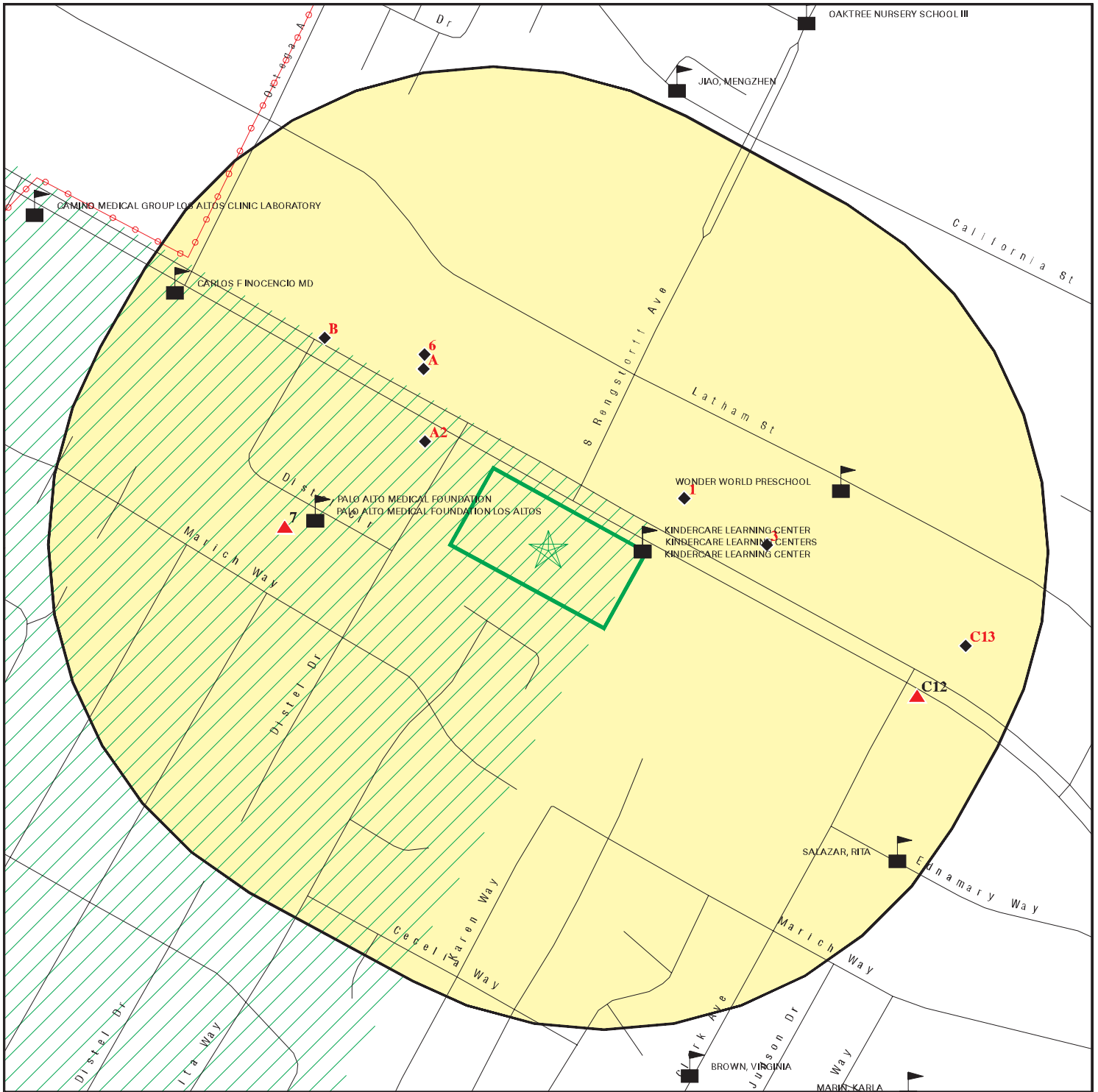

This report includes Interactive Map Layers to display and/or hide map information. The legend includes only those icons for the default map view.

SITE NAME: 5150 El Camino Real
 ADDRESS: 5150 El Camino Real
 Los Altos CA 94022
 LAT/LONG: 37.395271 / 122.102275





CLIENT: Partner Engineering and Science, Inc.
 CONTACT: Andrew Marcum
 INQUIRY #: 5175278.2s
 DATE: February 01, 2018 3:43 pm

DETAIL MAP - 5175278.2S



-  Target Property
-  Sites at elevations higher than or equal to the target property
-  Sites at elevations lower than the target property
-  Manufactured Gas Plants
-  Sensitive Receptors
-  National Priority List Sites
-  Dept. Defense Sites



-  Indian Reservations BIA
-  Power transmission lines
-  100-year flood zone
-  500-year flood zone
-  Areas of Concern



This report includes Interactive Map Layers to display and/or hide map information. The legend includes only those icons for the default map view.

SITE NAME: 5150 El Camino Real
 ADDRESS: 5150 El Camino Real
 Los Altos CA 94022
 LAT/LONG: 37.395271 / 122.102275

CLIENT: Partner Engineering and Science, Inc.
 CONTACT: Andrew Marcum
 INQUIRY #: 5175278.2s
 DATE: February 01, 2018 3:46 pm

MAP FINDINGS SUMMARY

Database	Search Distance (Miles)	Target Property	< 1/8	1/8 - 1/4	1/4 - 1/2	1/2 - 1	> 1	Total Plotted
STANDARD ENVIRONMENTAL RECORDS								
<i>Federal NPL site list</i>								
NPL	1.000		0	0	0	1	NR	1
Proposed NPL	1.000		0	0	0	0	NR	0
NPL LIENS	TP		NR	NR	NR	NR	NR	0
<i>Federal Delisted NPL site list</i>								
Delisted NPL	1.000		0	0	0	0	NR	0
<i>Federal CERCLIS list</i>								
FEDERAL FACILITY	0.500		0	0	0	NR	NR	0
SEMS	0.500		0	0	0	NR	NR	0
<i>Federal CERCLIS NFRAP site list</i>								
SEMS-ARCHIVE	0.500		0	0	0	NR	NR	0
<i>Federal RCRA CORRACTS facilities list</i>								
CORRACTS	1.000		0	0	0	0	NR	0
<i>Federal RCRA non-CORRACTS TSD facilities list</i>								
RCRA-TSDF	0.500		0	0	0	NR	NR	0
<i>Federal RCRA generators list</i>								
RCRA-LQG	0.250		0	0	NR	NR	NR	0
RCRA-SQG	0.250		2	2	NR	NR	NR	4
RCRA-CESQG	0.250		0	0	NR	NR	NR	0
<i>Federal institutional controls / engineering controls registries</i>								
LUCIS	0.500		0	0	0	NR	NR	0
US ENG CONTROLS	0.500		0	0	0	NR	NR	0
US INST CONTROL	0.500		0	0	0	NR	NR	0
<i>Federal ERNS list</i>								
ERNS	TP		NR	NR	NR	NR	NR	0
<i>State- and tribal - equivalent NPL</i>								
RESPONSE	1.000		0	0	4	2	NR	6
<i>State- and tribal - equivalent CERCLIS</i>								
ENVIROSTOR	1.000		0	1	4	4	NR	9
<i>State and tribal landfill and/or solid waste disposal site lists</i>								
SWF/LF	0.500		0	0	0	NR	NR	0
<i>State and tribal leaking storage tank lists</i>								
LUST	0.500		1	0	3	NR	NR	4

MAP FINDINGS SUMMARY

Database	Search Distance (Miles)	Target Property	< 1/8	1/8 - 1/4	1/4 - 1/2	1/2 - 1	> 1	Total Plotted
INDIAN LUST	0.500		0	0	0	NR	NR	0
SLIC	0.500		0	0	1	NR	NR	1
HIST LUST	0.500		1	0	2	NR	NR	3
<i>State and tribal registered storage tank lists</i>								
FEMA UST	0.250		0	0	NR	NR	NR	0
UST	0.250		0	0	NR	NR	NR	0
AST	0.250		0	0	NR	NR	NR	0
INDIAN UST	0.250		0	0	NR	NR	NR	0
<i>State and tribal voluntary cleanup sites</i>								
VCP	0.500		0	1	0	NR	NR	1
INDIAN VCP	0.500		0	0	0	NR	NR	0
<i>State and tribal Brownfields sites</i>								
BROWNFIELDS	0.500		0	0	0	NR	NR	0
<u>ADDITIONAL ENVIRONMENTAL RECORDS</u>								
<i>Local Brownfield lists</i>								
US BROWNFIELDS	0.500		0	0	0	NR	NR	0
<i>Local Lists of Landfill / Solid Waste Disposal Sites</i>								
WMUDS/SWAT	0.500		0	0	0	NR	NR	0
SWRCY	0.500		0	0	0	NR	NR	0
HAULERS	TP		NR	NR	NR	NR	NR	0
INDIAN ODI	0.500		0	0	0	NR	NR	0
DEBRIS REGION 9	0.500		0	0	0	NR	NR	0
ODI	0.500		0	0	0	NR	NR	0
IHS OPEN DUMPS	0.500		0	0	0	NR	NR	0
<i>Local Lists of Hazardous waste / Contaminated Sites</i>								
US HIST CDL	TP		NR	NR	NR	NR	NR	0
HIST Cal-Sites	1.000		0	0	0	2	NR	2
SCH	0.250		0	0	NR	NR	NR	0
CDL	TP		NR	NR	NR	NR	NR	0
Toxic Pits	1.000		0	0	0	0	NR	0
US CDL	TP		NR	NR	NR	NR	NR	0
<i>Local Lists of Registered Storage Tanks</i>								
SWEEPS UST	0.250		2	0	NR	NR	NR	2
HIST UST	0.250		2	0	NR	NR	NR	2
CA FID UST	0.250		2	0	NR	NR	NR	2
<i>Local Land Records</i>								
LIENS	TP		NR	NR	NR	NR	NR	0
LIENS 2	TP		NR	NR	NR	NR	NR	0
DEED	0.500		0	0	0	NR	NR	0

MAP FINDINGS SUMMARY

Database	Search Distance (Miles)	Target Property	< 1/8	1/8 - 1/4	1/4 - 1/2	1/2 - 1	> 1	Total Plotted
Records of Emergency Release Reports								
HMIRS	TP		NR	NR	NR	NR	NR	0
CHMIRS	TP		NR	NR	NR	NR	NR	0
LDS	TP		NR	NR	NR	NR	NR	0
MCS	TP		NR	NR	NR	NR	NR	0
SPILLS 90	TP		NR	NR	NR	NR	NR	0
Other Ascertainable Records								
RCRA NonGen / NLR	0.250		0	0	NR	NR	NR	0
FUDS	1.000		0	0	0	0	NR	0
DOD	1.000		0	0	0	0	NR	0
SCRD DRYCLEANERS	0.500		0	0	0	NR	NR	0
US FIN ASSUR	TP		NR	NR	NR	NR	NR	0
EPA WATCH LIST	TP		NR	NR	NR	NR	NR	0
2020 COR ACTION	0.250		0	0	NR	NR	NR	0
TSCA	TP		NR	NR	NR	NR	NR	0
TRIS	TP		NR	NR	NR	NR	NR	0
SSTS	TP		NR	NR	NR	NR	NR	0
ROD	1.000		0	0	0	1	NR	1
RMP	TP		NR	NR	NR	NR	NR	0
RAATS	TP		NR	NR	NR	NR	NR	0
PRP	TP		NR	NR	NR	NR	NR	0
PADS	TP		NR	NR	NR	NR	NR	0
ICIS	TP		NR	NR	NR	NR	NR	0
FTTS	TP		NR	NR	NR	NR	NR	0
MLTS	TP		NR	NR	NR	NR	NR	0
COAL ASH DOE	TP		NR	NR	NR	NR	NR	0
COAL ASH EPA	0.500		0	0	0	NR	NR	0
PCB TRANSFORMER	TP		NR	NR	NR	NR	NR	0
RADINFO	TP		NR	NR	NR	NR	NR	0
HIST FTTS	TP		NR	NR	NR	NR	NR	0
DOT OPS	TP		NR	NR	NR	NR	NR	0
CONSENT	1.000		0	0	0	0	NR	0
INDIAN RESERV	1.000		0	0	0	0	NR	0
FUSRAP	1.000		0	0	0	0	NR	0
UMTRA	0.500		0	0	0	NR	NR	0
LEAD SMELTERS	TP		NR	NR	NR	NR	NR	0
US AIRS	TP		NR	NR	NR	NR	NR	0
US MINES	0.250		0	0	NR	NR	NR	0
ABANDONED MINES	0.250		0	0	NR	NR	NR	0
FINDS	TP		NR	NR	NR	NR	NR	0
UXO	1.000		0	0	0	0	NR	0
DOCKET HWC	TP		NR	NR	NR	NR	NR	0
ECHO	TP		NR	NR	NR	NR	NR	0
FUELS PROGRAM	0.250		0	0	NR	NR	NR	0
CA BOND EXP. PLAN	1.000		0	0	0	2	NR	2
Cortese	0.500		0	0	0	NR	NR	0
CUPA Listings	0.250		1	1	NR	NR	NR	2
DRYCLEANERS	0.250		0	2	NR	NR	NR	2
EMI	TP		NR	NR	NR	NR	NR	0

MAP FINDINGS SUMMARY

Database	Search Distance (Miles)	Target Property	< 1/8	1/8 - 1/4	1/4 - 1/2	1/2 - 1	> 1	Total Plotted
ENF	TP		NR	NR	NR	NR	NR	0
Financial Assurance	TP		NR	NR	NR	NR	NR	0
HAZNET	TP		NR	NR	NR	NR	NR	0
ICE	TP		NR	NR	NR	NR	NR	0
HIST CORTESE	0.500		1	0	3	NR	NR	4
HWP	1.000		0	0	0	0	NR	0
HWT	0.250		0	0	NR	NR	NR	0
MINES	0.250		0	0	NR	NR	NR	0
MWMP	0.250		0	0	NR	NR	NR	0
NPDES	TP		NR	NR	NR	NR	NR	0
PEST LIC	TP		NR	NR	NR	NR	NR	0
PROC	0.500		0	0	0	NR	NR	0
Notify 65	1.000		0	0	0	1	NR	1
SAN JOSE HAZMAT	0.250		0	0	NR	NR	NR	0
UIC	TP		NR	NR	NR	NR	NR	0
WASTEWATER PITS	0.500		0	0	0	NR	NR	0
WDS	TP		NR	NR	NR	NR	NR	0
WIP	0.250		0	0	NR	NR	NR	0
<u>EDR HIGH RISK HISTORICAL RECORDS</u>								
<i>EDR Exclusive Records</i>								
EDR MGP	1.000		0	0	0	0	NR	0
EDR Hist Auto	0.125		0	NR	NR	NR	NR	0
EDR Hist Cleaner	0.125		0	NR	NR	NR	NR	0
<u>EDR RECOVERED GOVERNMENT ARCHIVES</u>								
<i>Exclusive Recovered Govt. Archives</i>								
RGA LF	TP		NR	NR	NR	NR	NR	0
RGA LUST	TP		NR	NR	NR	NR	NR	0
- Totals --		0	12	7	17	13	0	49

NOTES:

TP = Target Property

NR = Not Requested at this Search Distance

Sites may be listed in more than one database

Map ID
Direction
Distance
Elevation

MAP FINDINGS

Site

Database(s)

EDR ID Number
EPA ID Number

NPL
Region
ENE
1/2-1
3533 ft.

JASCO CHEM CORP
1710 VILLA ST
MOUNTAIN VIEW, CA 94043

NPL 1000175646
SEMS CAD009103318
RCRA-SQG
US ENG CONTROLS
US INST CONTROL
ROD
PRP

NPL:

EPA ID: CAD009103318
Cerclis ID: 901126
EPA Region: 9
Federal: N
Final Date: 1989-10-04 00:00:00
Site Score: 35.359999999999999
Latitude: 37.398800000000001
Longitude: -122.0882

Category Details:

NPL Status: Currently on the Final NPL
Category Description: Depth To Aquifer-> 10 And <= 25 Feet
Category Value: 23

NPL Status: Currently on the Final NPL
Category Description: Distance To Nearest Population-> 0 And <= 1/4 Mile
Category Value: 10

Site Details:

Site Name: JASCO CHEMICAL CORP.
Site Status: Final
Site Zip: 94041
Site City: MOUNTAIN VIEW
Site State: CA
Federal Site: No
Site County: SANTA CLARA
EPA Region: 09
Date Proposed: 06/24/88
Date Deleted: Not reported
Date Finalized: 10/04/89

Substance Details:

NPL Status: Currently on the Final NPL
Substance ID: Not reported
Substance: Not reported
CAS #: Not reported
Pathway: Not reported
Scoring: Not reported

NPL Status: Currently on the Final NPL
Substance ID: U051
Substance: CREOSOTE
CAS #: 8001-58-9
Pathway: NO PATHWAY INDICATED
Scoring: 1

NPL Status: Currently on the Final NPL
Substance ID: U080
Substance: METHYLENE CHLORIDE

Map ID
Direction
Distance
Elevation

MAP FINDINGS

Site

Database(s)

EDR ID Number
EPA ID Number

JASCO CHEM CORP (Continued)

1000175646

CAS #: 75-09-2
Pathway: GROUND WATER PATHWAY
Scoring: 2

NPL Status: Currently on the Final NPL
Substance ID: U220
Substance: TOLUENE
CAS #: 108-88-3
Pathway: NO PATHWAY INDICATED
Scoring: 1

NPL Status: Currently on the Final NPL
Substance ID: U226
Substance: TRICHLOROETHANE, 1,1,1-
CAS #: 71-55-6
Pathway: NO PATHWAY INDICATED
Scoring: 1

NPL Status: Currently on the Final NPL
Substance ID: U242
Substance: PENTACHLOROPHENOL (PCP)
CAS #: 87-86-5
Pathway: GROUND WATER PATHWAY
Scoring: 3

NPL Status: Currently on the Final NPL
Substance ID: U242
Substance: PENTACHLOROPHENOL (PCP)
CAS #: 87-86-5
Pathway: SURFACE WATER PATHWAY
Scoring: 3

Summary Details:

Conditions at proposal June 24, 1988): Jasco Chemical Corp. has formulated chemical products on a 2.05-acre site in Mountain View, Santa Clara County, California, since 1976. The site is bordered on the northeast by the Central Expressway and the Southern Pacific Railroad, and on the remaining sides by residential neighborhoods. In January 1983, a citizen complained to the California Regional Water Quality Control Board (CRWQCB) that the facility was dumping solvents at the rear of the site on a daily basis. CRWQCB requested Jasco to install a monitoring well at the site to determine if ground water was contaminated. Both ground water and soil are contaminated at the site, according to analyses conducted by consultants to Jasco. Methylene chloride concentrations are as high as 142,000 parts per million in ground water, and soil is highly contaminated with pentachlorophenol to depths of 20 feet. Contamination is believed to have resulted from any of the following sources: an underground tank farm, two dry wells used for disposal of storm water run-off from the roof and paved portion of the site, and a drain that discharges surface run-off at the rear of the site. The company is working with CRWQCB to determine the extent of the contamination and to prevent further migration of the contaminants. In addition, the City of Mountain View closed nearby Municipal Well 17 in 1987, until the lateral and vertical extent of the pollution has been defined. About 333,000 people obtain drinking water from wells within 3 miles of the site. Status (October 4, 1989): Jasco is pumping and treating ground water to remove contamination. In July 1988, Municipal Well 17 was returned to service. In November 1988, Jasco excavated 550 cubic feet of contaminated soil and

Map ID
Direction
Distance
Elevation

MAP FINDINGS

Site

Database(s)

EDR ID Number
EPA ID Number

JASCO CHEM CORP (Continued)

1000175646

transported it to a hazardous waste facility regulated under Subtitle C of the Resource Conservation and Recovery Act.

Site Status Details:

NPL Status: Final
Proposed Date: 06/24/1988
Final Date: 10/04/1989
Deleted Date: Not reported

Narratives Details:

NPL Name: JASCO CHEMICAL CORP.
City: MOUNTAIN VIEW
State: CA

SEMS:

Site ID: 901126
EPA ID: CAD009103318
Cong District: Not reported
FIPS Code: 6085
Latitude: 37.39880000000001
Longitude: -122.0882
FF: N
NPL: Currently on the Final NPL
Non NPL Status: Not reported

SEMS Detail:

Region: 9
Site ID: 901126
EPA ID: CAD009103318
Site Name: JASCO CHEMICAL CORP.
NPL: F
FF: N
OU: 1
Action Code: AR
Action Name: ADMIN REC
SEQ: 1
Start Date: 1991-03-01 00:00:00
Finish Date: 5/22/1992
Qual: E
Current Action Lead: EPA Perf

Region: 9
Site ID: 901126
EPA ID: CAD009103318
Site Name: JASCO CHEMICAL CORP.
NPL: F
FF: N
OU: 0
Action Code: NF
Action Name: NPL FINL
SEQ: 1
Start Date: 1989-10-04 00:00:00
Finish Date: 10/4/1989
Qual: Not reported
Current Action Lead: EPA Perf

Map ID
Direction
Distance
Elevation

MAP FINDINGS

Site

Database(s)

EDR ID Number
EPA ID Number

JASCO CHEM CORP (Continued)

1000175646

Region: 9
Site ID: 901126
EPA ID: CAD009103318
Site Name: JASCO CHEMICAL CORP.
NPL: F
FF: N
OU: 0
Action Code: CR
Action Name: CI
SEQ: 1
Start Date: 1988-04-20 00:00:00
Finish Date: 7/1/1988
Qual: Not reported
Current Action Lead: EPA Perf

Region: 9
Site ID: 901126
EPA ID: CAD009103318
Site Name: JASCO CHEMICAL CORP.
NPL: F
FF: N
OU: 0
Action Code: NP
Action Name: PROPOSED
SEQ: 1
Start Date: 1988-06-24 00:00:00
Finish Date: 6/24/1988
Qual: Not reported
Current Action Lead: EPA Perf

Region: 9
Site ID: 901126
EPA ID: CAD009103318
Site Name: JASCO CHEMICAL CORP.
NPL: F
FF: N
OU: 0
Action Code: HR
Action Name: HAZRANK
SEQ: 1
Start Date: 1987-06-01 00:00:00
Finish Date: 6/1/1987
Qual: Not reported
Current Action Lead: EPA Perf

Region: 9
Site ID: 901126
EPA ID: CAD009103318
Site Name: JASCO CHEMICAL CORP.
NPL: F
FF: N
OU: 0
Action Code: CM
Action Name: PCOR
SEQ: 1
Start Date: 2002-09-20 00:00:00
Finish Date: 9/20/2002

Map ID
Direction
Distance
Elevation

MAP FINDINGS

Site

Database(s)

EDR ID Number
EPA ID Number

JASCO CHEM CORP (Continued)

1000175646

Qual: Not reported
Current Action Lead: EPA Perf

Region: 9
Site ID: 901126
EPA ID: CAD009103318
Site Name: JASCO CHEMICAL CORP.
NPL: F
FF: N
OU: 0
Action Code: PA
Action Name: PA
SEQ: 1
Start Date: 1986-12-01 00:00:00
Finish Date: 12/1/1986
Qual: L
Current Action Lead: EPA Perf

Region: 9
Site ID: 901126
EPA ID: CAD009103318
Site Name: JASCO CHEMICAL CORP.
NPL: F
FF: N
OU: 1
Action Code: RO
Action Name: ROD
SEQ: 1
Start Date: 1992-09-30 00:00:00
Finish Date: 9/30/1992
Qual: R
Current Action Lead: EPA Perf

Region: 9
Site ID: 901126
EPA ID: CAD009103318
Site Name: JASCO CHEMICAL CORP.
NPL: F
FF: N
OU: 0
Action Code: FE
Action Name: 5 YEAR
SEQ: 2
Start Date: 2012-09-28 00:00:00
Finish Date: 9/28/2012
Qual: Not reported
Current Action Lead: EPA Perf

Region: 9
Site ID: 901126
EPA ID: CAD009103318
Site Name: JASCO CHEMICAL CORP.
NPL: F
FF: N
OU: 0
Action Code: DS
Action Name: DISCVRY

Map ID
Direction
Distance
Elevation

MAP FINDINGS

Site

Database(s)

EDR ID Number
EPA ID Number

JASCO CHEM CORP (Continued)

1000175646

SEQ: 1
Start Date: 1986-10-01 00:00:00
Finish Date: 10/1/1986
Qual: Not reported
Current Action Lead: EPA Perf

Region: 9
Site ID: 901126
EPA ID: CAD009103318
Site Name: JASCO CHEMICAL CORP.
NPL: F
FF: N
OU: 0
Action Code: RS
Action Name: RV ASSESS
SEQ: 1
Start Date: 1990-09-19 00:00:00
Finish Date: 9/19/1990
Qual: Not reported
Current Action Lead: EPA Perf

Region: 9
Site ID: 901126
EPA ID: CAD009103318
Site Name: JASCO CHEMICAL CORP.
NPL: F
FF: N
OU: 0
Action Code: RS
Action Name: RV ASSESS
SEQ: 2
Start Date: 1991-04-11 00:00:00
Finish Date: 4/11/1991
Qual: Not reported
Current Action Lead: EPA Perf

Region: 9
Site ID: 901126
EPA ID: CAD009103318
Site Name: JASCO CHEMICAL CORP.
NPL: F
FF: N
OU: 0
Action Code: TA
Action Name: TECH ASSIST
SEQ: 1
Start Date: 2011-03-03 00:00:00
Finish Date: 3/3/2011
Qual: Not reported
Current Action Lead: EPA Perf

Region: 9
Site ID: 901126
EPA ID: CAD009103318
Site Name: JASCO CHEMICAL CORP.
NPL: F
FF: N

Map ID
Direction
Distance
Elevation

MAP FINDINGS

Site

Database(s)

EDR ID Number
EPA ID Number

JASCO CHEM CORP (Continued)

1000175646

OU: 0
Action Code: SI
Action Name: SI
SEQ: 1
Start Date: 1987-06-01 00:00:00
Finish Date: 6/1/1987
Qual: H
Current Action Lead: EPA Perf

Region: 9
Site ID: 901126
EPA ID: CAD009103318
Site Name: JASCO CHEMICAL CORP.
NPL: F
FF: N
OU: 0
Action Code: FE
Action Name: 5 YEAR
SEQ: 1
Start Date: 2006-12-12 00:00:00
Finish Date: 9/28/2007
Qual: Not reported
Current Action Lead: EPA Perf

Region: 9
Site ID: 901126
EPA ID: CAD009103318
Site Name: JASCO CHEMICAL CORP.
NPL: F
FF: N
OU: 0
Action Code: MA
Action Name: ST COOP
SEQ: 1
Start Date: 1989-09-15 00:00:00
Finish Date: 9/15/1989
Qual: Not reported
Current Action Lead: EPA Ovrsght

Region: 9
Site ID: 901126
EPA ID: CAD009103318
Site Name: JASCO CHEMICAL CORP.
NPL: F
FF: N
OU: 1
Action Code: BE
Action Name: PRP RD
SEQ: 1
Start Date: 1992-12-16 00:00:00
Finish Date: 7/31/1996
Qual: Not reported
Current Action Lead: EPA Ovrsght

Region: 9
Site ID: 901126
EPA ID: CAD009103318

Map ID
Direction
Distance
Elevation

MAP FINDINGS

Site

Database(s)

EDR ID Number
EPA ID Number

JASCO CHEM CORP (Continued)

1000175646

Site Name: JASCO CHEMICAL CORP.
NPL: F
FF: N
OU: 1
Action Code: BD
Action Name: PRP RI/FS
SEQ: 1
Start Date: 1988-12-21 00:00:00
Finish Date: 9/30/1992
Qual: Not reported
Current Action Lead: EPA Ovrsght

Region: 9
Site ID: 901126
EPA ID: CAD009103318
Site Name: JASCO CHEMICAL CORP.
NPL: F
FF: N
OU: 1
Action Code: TS
Action Name: TRTSTUDY
SEQ: 1
Start Date: 1994-06-15 00:00:00
Finish Date: 2/1/1998
Qual: Not reported
Current Action Lead: EPA Ovrsght

Region: 9
Site ID: 901126
EPA ID: CAD009103318
Site Name: JASCO CHEMICAL CORP.
NPL: F
FF: N
OU: 1
Action Code: BF
Action Name: PRP RA
SEQ: 1
Start Date: 1996-07-31 00:00:00
Finish Date: 9/9/2002
Qual: FR
Current Action Lead: EPA Ovrsght

RCRA-SQG:

Date form received by agency: 09/01/1996
Facility name: JASCO CHEM CORP
Facility address: 1710 VILLA ST
MOUNTAIN VIEW, CA 94043
EPA ID: CAD009103318
Mailing address: DRAWER J
MOUNTAIN VIEW, CA 94043
Contact: Not reported
Contact address: Not reported
Not reported
Contact country: US
Contact telephone: Not reported
Contact email: Not reported

Map ID
Direction
Distance
Elevation

MAP FINDINGS

Site

Database(s)

EDR ID Number
EPA ID Number

JASCO CHEM CORP (Continued)

1000175646

EPA Region: 09
Classification: Small Small Quantity Generator
Description: Handler: generates more than 100 and less than 1000 kg of hazardous waste during any calendar month and accumulates less than 6000 kg of hazardous waste at any time; or generates 100 kg or less of hazardous waste during any calendar month, and accumulates more than 1000 kg of hazardous waste at any time

Owner/Operator Summary:

Owner/operator name: NOT REQUIRED
Owner/operator address: NOT REQUIRED
NOT REQUIRED, ME 99999
Owner/operator country: Not reported
Owner/operator telephone: 415-555-1212
Owner/operator email: Not reported
Owner/operator fax: Not reported
Owner/operator extension: Not reported
Legal status: Private
Owner/Operator Type: Owner
Owner/Op start date: Not reported
Owner/Op end date: Not reported

Owner/operator name: NOT REQUIRED
Owner/operator address: NOT REQUIRED
NOT REQUIRED, ME 99999
Owner/operator country: Not reported
Owner/operator telephone: 415-555-1212
Owner/operator email: Not reported
Owner/operator fax: Not reported
Owner/operator extension: Not reported
Legal status: Private
Owner/Operator Type: Operator
Owner/Op start date: Not reported
Owner/Op end date: Not reported

Handler Activities Summary:

U.S. importer of hazardous waste: No
Mixed waste (haz. and radioactive): No
Recycler of hazardous waste: No
Transporter of hazardous waste: No
Treater, storer or disposer of HW: No
Underground injection activity: No
On-site burner exemption: No
Furnace exemption: No
Used oil fuel burner: No
Used oil processor: No
User oil refiner: No
Used oil fuel marketer to burner: No
Used oil Specification marketer: No
Used oil transfer facility: No
Used oil transporter: No

Historical Generators:

Date form received by agency: 08/18/1980
Site name: JASCO CHEM CORP
Classification: Large Quantity Generator

Map ID
Direction
Distance
Elevation

MAP FINDINGS

Site

Database(s)

EDR ID Number
EPA ID Number

JASCO CHEM CORP (Continued)

1000175646

Violation Status: No violations found

US ENG CONTROLS:

EPA ID: CAD009103318
Site ID: 0901126
Name: JASCO CHEMICAL CORP.
Address: 1710 VILLA ST
MOUNTAIN VIEW, CA 94041

EPA Region: 09
County: SANTA CLARA
Event Code: Not reported
Actual Date: 03/31/2012
Contact Name: Not reported
Contact Phone and Ext: Not reported
Event Code Description: Not reported

Action ID: 001
Action Name: Explanation Of Significant Differences
Action Completion date: 09/13/2002
Operable Unit: 01
Contaminated Media : Groundwater
Engineering Control: Air Stripping
Contact Name: Not reported
Contact Phone and Ext: Not reported
Event Code Description: Not reported

Action ID: 001
Action Name: Explanation Of Significant Differences
Action Completion date: 09/13/2002
Operable Unit: 01
Contaminated Media : Groundwater
Engineering Control: Carbon Adsorption
Contact Name: Not reported
Contact Phone and Ext: Not reported
Event Code Description: Not reported

Action ID: 001
Action Name: Explanation Of Significant Differences
Action Completion date: 09/13/2002
Operable Unit: 01
Contaminated Media : Groundwater
Engineering Control: Discharge
Contact Name: Not reported
Contact Phone and Ext: Not reported
Event Code Description: Not reported

Action ID: 001
Action Name: Explanation Of Significant Differences
Action Completion date: 09/13/2002
Operable Unit: 01
Contaminated Media : Soil
Engineering Control: Bioremediation (Ex-Situ)
Contact Name: Not reported
Contact Phone and Ext: Not reported
Event Code Description: Not reported

Action ID: 002
Action Name: Explanation Of Significant Differences

Map ID
Direction
Distance
Elevation

MAP FINDINGS

Site

Database(s)

EDR ID Number
EPA ID Number

JASCO CHEM CORP (Continued)

1000175646

Action Completion date: 09/26/2012
Operable Unit: 01
Contaminated Media : Groundwater
Engineering Control: Non-fundamental change (ESD)
Contact Name: Not reported
Contact Phone and Ext: Not reported
Event Code Description: Not reported

Action ID: 001
Action Name: RECORD OF DECISION
Action Completion date: 09/30/1992
Operable Unit: 01
Contaminated Media : Groundwater
Engineering Control: Extraction
Contact Name: Not reported
Contact Phone and Ext: Not reported
Event Code Description: Not reported

Action ID: 001
Action Name: RECORD OF DECISION
Action Completion date: 09/30/1992
Operable Unit: 01
Contaminated Media : Groundwater
Engineering Control: Hydraulic Control
Contact Name: Not reported
Contact Phone and Ext: Not reported
Event Code Description: Not reported

Action ID: 001
Action Name: RECORD OF DECISION
Action Completion date: 09/30/1992
Operable Unit: 01
Contaminated Media : Groundwater
Engineering Control: Liquid Phase Carbon Adsorption
Contact Name: Not reported
Contact Phone and Ext: Not reported
Event Code Description: Not reported

Action ID: 001
Action Name: RECORD OF DECISION
Action Completion date: 09/30/1992
Operable Unit: 01
Contaminated Media : Groundwater
Engineering Control: Monitoring
Contact Name: Not reported
Contact Phone and Ext: Not reported
Event Code Description: Not reported

Action ID: 001
Action Name: RECORD OF DECISION
Action Completion date: 09/30/1992
Operable Unit: 01
Contaminated Media : Groundwater
Engineering Control: Operations & Maintenance (O&M)
Contact Name: Not reported
Contact Phone and Ext: Not reported
Event Code Description: Not reported

Map ID
Direction
Distance
Elevation

MAP FINDINGS

Site

Database(s)

EDR ID Number
EPA ID Number

JASCO CHEM CORP (Continued)

1000175646

Action ID: 001
Action Name: RECORD OF DECISION
Action Completion date: 09/30/1992
Operable Unit: 01
Contaminated Media : Groundwater
Engineering Control: Publicly Owned Treatment Works (POTW)
Contact Name: Not reported
Contact Phone and Ext: Not reported
Event Code Description: Not reported

Action ID: 001
Action Name: RECORD OF DECISION
Action Completion date: 09/30/1992
Operable Unit: 01
Contaminated Media : Groundwater
Engineering Control: Residuals Disposal
Contact Name: Not reported
Contact Phone and Ext: Not reported
Event Code Description: Not reported

Action ID: 001
Action Name: RECORD OF DECISION
Action Completion date: 09/30/1992
Operable Unit: 01
Contaminated Media : Soil
Engineering Control: Bioremediation Treatment, (N.O.S.)
Contact Name: Not reported
Contact Phone and Ext: Not reported
Event Code Description: Not reported

Action ID: 001
Action Name: RECORD OF DECISION
Action Completion date: 09/30/1992
Operable Unit: 01
Contaminated Media : Soil
Engineering Control: Excavation
Contact Name: Not reported
Contact Phone and Ext: Not reported
Event Code Description: Not reported

Action ID: 001
Action Name: RECORD OF DECISION
Action Completion date: 09/30/1992
Operable Unit: 01
Contaminated Media : Soil
Engineering Control: Residuals Disposal
Contact Name: Not reported
Contact Phone and Ext: Not reported
Event Code Description: Not reported

Action ID: 001
Action Name: RECORD OF DECISION
Action Completion date: 09/30/1992
Operable Unit: 01
Contaminated Media : Soil
Engineering Control: Treatment, (N.O.S.)
Contact Name: Not reported

Map ID
Direction
Distance
Elevation

MAP FINDINGS

Site

Database(s)

EDR ID Number
EPA ID Number

JASCO CHEM CORP (Continued)

1000175646

Contact Phone and Ext: Not reported
Event Code Description: Not reported

US INST CONTROL:

EPA ID: CAD009103318
Site ID: 0901126
Name: JASCO CHEMICAL CORP.
Action Name: Explanation Of Significant Differences
Address: 1710 VILLA ST
MOUNTAIN VIEW, CA 94041

EPA Region: 09
County: SANTA CLARA
Event Code: Not reported
Inst. Control: Covenant
Actual Date: Not reported
Compleat. Date: 09/13/2002
Operable Unit: 01
Contaminated Media : Groundwater
Contact Name : Not reported
Contact Phone and Ext :Not reported
Event Code Description: Not reported

EPA ID: CAD009103318
Site ID: 0901126
Name: JASCO CHEMICAL CORP.
Action Name: RECORD OF DECISION
Address: 1710 VILLA ST
MOUNTAIN VIEW, CA 94041

EPA Region: 09
County: SANTA CLARA
Event Code: Not reported
Inst. Control: Easement
Actual Date: 09/30/1992
Compleat. Date: 09/30/1992
Operable Unit: 01
Contaminated Media : Groundwater
Contact Name : Not reported
Contact Phone and Ext :Not reported
Event Code Description: Not reported

EPA ID: CAD009103318
Site ID: 0901126
Name: JASCO CHEMICAL CORP.
Action Name: RECORD OF DECISION
Address: 1710 VILLA ST
MOUNTAIN VIEW, CA 94041

EPA Region: 09
County: SANTA CLARA
Event Code: Not reported
Inst. Control: Easement
Actual Date: 09/30/1992
Compleat. Date: 09/30/1992
Operable Unit: 01
Contaminated Media : Soil
Contact Name : Not reported
Contact Phone and Ext :Not reported

Map ID
Direction
Distance
Elevation

MAP FINDINGS

Site

Database(s)

EDR ID Number
EPA ID Number

JASCO CHEM CORP (Continued)

1000175646

Event Code Description: Not reported

ROD:

Full-text of USEPA Record of Decision(s) is available from EDR.

PRP:

PRP name: CAROL JEAN ANTHONY
CAROL JEAN ANTHONY
CAROL JEAN ANTHONY
HARRY M. ANTHONY
HARRY M. ANTHONY
HARRY M. ANTHONY
JASCO CHEMICAL
JASCO CHEMICAL
JASCO CHEMICAL
JASCO CHEMICAL

1
ENE
< 1/8
0.041 mi.
217 ft.

THRIFTY CAR WASH
2080 EL CAMINO REAL
MOUNTAIN VIEW, CA 94040

RCRA-SQG 1000252491
FINDS CAD981163009
ECHO

Relative:
Lower

RCRA-SQG:

Date form received by agency: 09/01/1996
Facility name: THRIFTY CAR WASH
Facility address: 2080 EL CAMINO REAL
MOUNTAIN VIEW, CA 94040
EPA ID: CAD981163009
Mailing address: 854 BRIARWOOD WAY
CAMPBELL, CA 95008
Contact: Not reported
Contact address: Not reported
Not reported
Contact country: US
Contact telephone: Not reported
Contact email: Not reported
EPA Region: 09
Classification: Small Small Quantity Generator
Description: Handler: generates more than 100 and less than 1000 kg of hazardous waste during any calendar month and accumulates less than 6000 kg of hazardous waste at any time; or generates 100 kg or less of hazardous waste during any calendar month, and accumulates more than 1000 kg of hazardous waste at any time

Actual:
84 ft.

Owner/Operator Summary:

Owner/operator name: THRIFTY CAR WASH
Owner/operator address: NOT REQUIRED
NOT REQUIRED, ME 99999
Owner/operator country: Not reported
Owner/operator telephone: 415-555-1212
Owner/operator email: Not reported
Owner/operator fax: Not reported
Owner/operator extension: Not reported
Legal status: Private
Owner/Operator Type: Owner

Map ID
Direction
Distance
Elevation

MAP FINDINGS

Site

Database(s)

EDR ID Number
EPA ID Number

THRIFTY CAR WASH (Continued)

1000252491

Owner/Op start date: Not reported
Owner/Op end date: Not reported

Owner/operator name: NOT REQUIRED
Owner/operator address: NOT REQUIRED
NOT REQUIRED, ME 99999
Owner/operator country: Not reported
Owner/operator telephone: 415-555-1212
Owner/operator email: Not reported
Owner/operator fax: Not reported
Owner/operator extension: Not reported
Legal status: Private
Owner/Operator Type: Operator
Owner/Op start date: Not reported
Owner/Op end date: Not reported

Handler Activities Summary:

U.S. importer of hazardous waste: No
Mixed waste (haz. and radioactive): No
Recycler of hazardous waste: No
Transporter of hazardous waste: No
Treater, storer or disposer of HW: No
Underground injection activity: No
On-site burner exemption: No
Furnace exemption: No
Used oil fuel burner: No
Used oil processor: No
User oil refiner: No
Used oil fuel marketer to burner: No
Used oil Specification marketer: No
Used oil transfer facility: No
Used oil transporter: No

Historical Generators:

Date form received by agency: 11/08/1985
Site name: THRIFTY CAR WASH
Classification: Large Quantity Generator

Violation Status: No violations found

FINDS:

Registry ID: 110002679389

Environmental Interest/Information System

RCRAInfo is a national information system that supports the Resource Conservation and Recovery Act (RCRA) program through the tracking of events and activities related to facilities that generate, transport, and treat, store, or dispose of hazardous waste. RCRAInfo allows RCRA program staff to track the notification, permit, compliance, and corrective action activities required under RCRA.

[Click this hyperlink](#) while viewing on your computer to access additional FINDS: detail in the EDR Site Report.

Map ID
Direction
Distance
Elevation

MAP FINDINGS

Site

Database(s)

EDR ID Number
EPA ID Number

THRIFTY CAR WASH (Continued)

1000252491

ECHO:

Envid: 1000252491
Registry ID: 110002679389
DFR URL: <http://echo.epa.gov/detailed-facility-report?fid=110002679389>

**A2
NW
< 1/8
0.045 mi.
239 ft.**

**WALTER'S FLOORS
5084 EL CAMINO REAL
LOS ALTOS, CA 94022
Site 1 of 3 in cluster A**

**LUST S103472901
HIST LUST N/A
HIST CORTESE**

**Relative:
Lower**

LUST:

Lead Agency: SANTA CLARA COUNTY LOP
Case Type: LUST Cleanup Site
Geo Track: http://geotracker.waterboards.ca.gov/profile_report.asp?global_id=T0608501552
Global Id: T0608501552
Latitude: 37.4055
Longitude: -122.1181
Status: Completed - Case Closed
Status Date: 04/12/1996
Case Worker: UST
RB Case Number: Not reported
Local Agency: SANTA CLARA COUNTY LOP
File Location: All Files are on GeoTracker or in the Local Agency Database
Local Case Number: Not reported
Potential Media Affect: Soil
Potential Contaminants of Concern: Gasoline
Site History: Not reported

**Actual:
86 ft.**

LUST:

Global Id: T0608501552
Contact Type: Regional Board Caseworker
Contact Name: Regional Water Board
Organization Name: SAN FRANCISCO BAY RWQCB (REGION 2)
Address: 1515 CLAY ST SUITE 1400
City: OAKLAND
Email: Not reported
Phone Number: Not reported

Global Id: T0608501552
Contact Type: Local Agency Caseworker
Contact Name: UST CASE WORKER
Organization Name: SANTA CLARA COUNTY LOP
Address: 1555 Berger Drive, Suite 300
City: SAN JOSE
Email: Not reported
Phone Number: 4089183400

LUST:

Global Id: T0608501552
Action Type: Other
Date: 12/14/1992
Action: Leak Reported

Global Id: T0608501552
Action Type: ENFORCEMENT
Date: 04/12/1996

Map ID
Direction
Distance
Elevation

MAP FINDINGS

Site

Database(s)

EDR ID Number
EPA ID Number

WALTER'S FLOORS (Continued)

S103472901

Action: Closure/No Further Action Letter

Global Id: T0608501552
Action Type: RESPONSE
Date: 04/12/1996
Action: Other Report / Document

LUST:

Global Id: T0608501552
Status: Open - Case Begin Date
Status Date: 12/14/1992

Global Id: T0608501552
Status: Completed - Case Closed
Status Date: 04/12/1996

LUST REG 2:

Region: 2
Facility Id: Not reported
Facility Status: Case Closed
Case Number: 06S2W20G01f
How Discovered: Not reported
Leak Cause: Not reported
Leak Source: Not reported
Date Leak Confirmed: Not reported
Oversight Program: LUST
Prelim. Site Assesment Wokplan Submitted: Not reported
Preliminary Site Assesment Began: Not reported
Pollution Characterization Began: Not reported
Pollution Remediation Plan Submitted: Not reported
Date Remediation Action Underway: Not reported
Date Post Remedial Action Monitoring Began: Not reported

LUST SANTA CLARA:

Region: SANTA CLARA
SCVWD ID: 06S2W20G01F
Date Closed: 04/12/1996
EDR Link ID: 06S2W20G01F

HIST LUST SANTA CLARA:

Region: SANTA CLARA
Region Code: 2
SCVWD ID: 06S2W20G01
Oversite Agency: SCVWD
Date Listed: 1993-01-01 00:00:00
Closed Date: 1996-04-12 00:00:00

HIST CORTESE:

Region: CORTESE
Facility County Code: 43
Reg By: LTNKA
Reg Id: 43-1594

Map ID
Direction
Distance
Elevation

MAP FINDINGS

Site

Database(s)

EDR ID Number
EPA ID Number

3
East
< 1/8
0.075 mi.
397 ft.

SYNERGY TRANSPORTATION SERVICE
2020 W EL CAMINO REAL
MOUNTAIN VIEW, CA 94040

SWEEPS UST **S101594630**
CA FID UST **N/A**

Relative:
Lower

SWEEPS UST:
Status: Active
Comp Number: 501
Number: 1
Board Of Equalization: Not reported
Referral Date: 01-06-94
Action Date: 02-24-94
Created Date: 10-12-90
Owner Tank Id: Not reported
SWRCB Tank Id: 43-005-000501-000001
Tank Status: A
Capacity: 10000
Active Date: 10-12-90
Tank Use: M.V. FUEL
STG: P
Content: REG UNLEADED
Number Of Tanks: 1

Actual:
85 ft.

CA FID UST:
Facility ID: 43012178
Regulated By: UTNKA
Regulated ID: Not reported
Cortese Code: Not reported
SIC Code: Not reported
Facility Phone: 4159683710
Mail To: Not reported
Mailing Address: P O BOX
Mailing Address 2: Not reported
Mailing City,St,Zip: MOUNTAIN VIEW 94040
Contact: Not reported
Contact Phone: Not reported
DUNS Number: Not reported
NPDES Number: Not reported
EPA ID: Not reported
Comments: Not reported
Status: Active

A4
NW
< 1/8
0.075 mi.
398 ft.

TAYLOR RENTALS
2246 W EL CAMINO REAL
MOUNTAIN VIEW, CA 94040

RCRA-SQG **1000857773**
CAD983672197

Site 2 of 3 in cluster A

Relative:
Lower

RCRA-SQG:
Date form received by agency: 07/29/1993
Facility name: TAYLOR RENTALS
Facility address: 2246 W EL CAMINO REAL
MOUNTAIN VIEW, CA 94040
EPA ID: CAD983672197
Mailing address: W EL CAMINO REAL
MOUNTAIN VIEW, CA 94040
Contact: RON HARMON
Contact address: 2246 W EL CAMINO REAL

Actual:
83 ft.

Map ID
Direction
Distance
Elevation

MAP FINDINGS

Site

Database(s)

EDR ID Number
EPA ID Number

TAYLOR RENTALS (Continued)

1000857773

MOUNTAIN VIEW, CA 94040
Contact country: US
Contact telephone: 415-968-8301
Contact email: Not reported
EPA Region: 09
Classification: Small Small Quantity Generator
Description: Handler: generates more than 100 and less than 1000 kg of hazardous waste during any calendar month and accumulates less than 6000 kg of hazardous waste at any time; or generates 100 kg or less of hazardous waste during any calendar month, and accumulates more than 1000 kg of hazardous waste at any time

Owner/Operator Summary:

Owner/operator name: TAYLOR RENTAL
Owner/operator address: P O BOX 8000
NEW BRITAIN, CT 06050
Owner/operator country: Not reported
Owner/operator telephone: 203-225-5111
Owner/operator email: Not reported
Owner/operator fax: Not reported
Owner/operator extension: Not reported
Legal status: Private
Owner/Operator Type: Owner
Owner/Op start date: Not reported
Owner/Op end date: Not reported

Handler Activities Summary:

U.S. importer of hazardous waste: No
Mixed waste (haz. and radioactive): No
Recycler of hazardous waste: No
Transporter of hazardous waste: No
Treater, storer or disposer of HW: No
Underground injection activity: No
On-site burner exemption: No
Furnace exemption: No
Used oil fuel burner: No
Used oil processor: No
User oil refiner: No
Used oil fuel marketer to burner: No
Used oil Specification marketer: No
Used oil transfer facility: No
Used oil transporter: No

Violation Status: No violations found

A5
NW
< 1/8
0.075 mi.
398 ft.

B AND H EQUIPMENT CO
2246 W EL CAMINO REAL
MOUNTAIN VIEW, CA 94040

Site 3 of 3 in cluster A

SWEEPS UST 1000847336
HIST UST N/A
CA FID UST

Relative:
Lower

SWEEPS UST:
Status: Not reported
Comp Number: 4662
Number: Not reported
Board Of Equalization: 44-025980
Referral Date: Not reported
Action Date: Not reported

Actual:
83 ft.

Map ID
Direction
Distance
Elevation

MAP FINDINGS

Site

Database(s)

EDR ID Number
EPA ID Number

B AND H EQUIPMENT CO (Continued)

1000847336

Created Date: Not reported
Owner Tank Id: Not reported
SWRCB Tank Id: 43-005-004662-000001
Tank Status: Not reported
Capacity: 1000
Active Date: Not reported
Tank Use: M.V. FUEL
STG: PRODUCT
Content: LEADED
Number Of Tanks: 3

Status: Not reported
Comp Number: 4662
Number: Not reported
Board Of Equalization: 44-025980
Referral Date: Not reported
Action Date: Not reported
Created Date: Not reported
Owner Tank Id: Not reported
SWRCB Tank Id: 43-005-004662-000002
Tank Status: Not reported
Capacity: 550
Active Date: Not reported
Tank Use: M.V. FUEL
STG: PRODUCT
Content: DIESEL
Number Of Tanks: Not reported

Status: Not reported
Comp Number: 4662
Number: Not reported
Board Of Equalization: 44-025980
Referral Date: Not reported
Action Date: Not reported
Created Date: Not reported
Owner Tank Id: Not reported
SWRCB Tank Id: 43-005-004662-000003
Tank Status: Not reported
Capacity: 550
Active Date: Not reported
Tank Use: M.V. FUEL
STG: PRODUCT
Content: DIESEL
Number Of Tanks: Not reported

HIST UST:

File Number: 0002CF75
URL: <http://geotracker.waterboards.ca.gov/ustpdfs/pdf/0002CF75.pdf>
Region: Not reported
Facility ID: Not reported
Facility Type: Not reported
Other Type: Not reported
Contact Name: Not reported
Telephone: Not reported
Owner Name: Not reported
Owner Address: Not reported
Owner City,St,Zip: Not reported

Map ID
 Direction
 Distance
 Elevation

MAP FINDINGS

Site

Database(s)

EDR ID Number
 EPA ID Number

B AND H EQUIPMENT CO (Continued)

1000847336

Total Tanks: Not reported
 Tank Num: Not reported
 Container Num: Not reported
 Year Installed: Not reported
 Tank Capacity: Not reported
 Tank Used for: Not reported
 Type of Fuel: Not reported
 Container Construction Thickness: Not reported
 Leak Detection: Not reported

Click here for Geo Tracker PDF:

CA FID UST:

Facility ID: 43004443
 Regulated By: UTNKA
 Regulated ID: 00004662
 Cortese Code: Not reported
 SIC Code: Not reported
 Facility Phone: 4159629794
 Mail To: Not reported
 Mailing Address: 2246 W EL CAMINO REAL
 Mailing Address 2: Not reported
 Mailing City,St,Zip: MOUNTAIN VIEW 94040
 Contact: Not reported
 Contact Phone: Not reported
 DUNS Number: Not reported
 NPDES Number: Not reported
 EPA ID: Not reported
 Comments: Not reported
 Status: Active

6
 NNW
 < 1/8
 0.083 mi.
 436 ft.

B & H EQUIPMENT CO
2246 W EL CAMINO REAL
MOUNTAIN VIEW, CA 94040

HIST UST U001594302
N/A

Relative:
Lower

Actual:
82 ft.

HIST UST:
 File Number: Not reported
 URL: Not reported
 Region: STATE
 Facility ID: 00000004662
 Facility Type: Gas Station
 Other Type: RENTAL YARD
 Contact Name: KENNETH CHEGWIN
 Telephone: 4159629794
 Owner Name: CAMDEN RENTALS INC
 Owner Address: 2246 W EL CAMINO REAL
 Owner City,St,Zip: MOUNTAIN VIEW, CA 94040
 Total Tanks: 0003

 Tank Num: 001
 Container Num: 9994-01
 Year Installed: Not reported
 Tank Capacity: 00001000
 Tank Used for: PRODUCT

Map ID
 Direction
 Distance
 Elevation

MAP FINDINGS

Site

Database(s)

EDR ID Number
 EPA ID Number

B & H EQUIPMENT CO (Continued)

U001594302

Type of Fuel: REGULAR
 Container Construction Thickness: Not reported
 Leak Detection: None

Tank Num: 002
 Container Num: 9995-01
 Year Installed: Not reported
 Tank Capacity: 00000000
 Tank Used for: PRODUCT
 Type of Fuel: DIESEL
 Container Construction Thickness: Not reported
 Leak Detection: None

Tank Num: 003
 Container Num: 9995-02
 Year Installed: Not reported
 Tank Capacity: 00000000
 Tank Used for: PRODUCT
 Type of Fuel: DIESEL
 Container Construction Thickness: Not reported
 Leak Detection: None

7
West
< 1/8
0.103 mi.
546 ft.

PALO ALTO MEDICAL FOUNDATION
370 DISTEL CL
LOS ALTOS, CA 94022

CUPA Listings S112346406
N/A

Relative:
Higher

CUPA SANTA CLARA:
 Region: SANTA CLARA
 PE#: 2240
 Program Description: GENERATES < 10 GAL/YR
 Latitude: 37.395561
 Longitude: -122.105061
 Record ID: PR0382742
 Facility ID: FA0201579

Actual:
88 ft.

B8
NW
1/8-1/4
0.133 mi.
700 ft.

FORMER PLATINUM CLEANERS
2290 WEST EL CAMINO REAL
MOUNTAIN VIEW, CA 94040

ENVIROSTOR S113068127
VCP N/A
HAZNET

Site 1 of 4 in cluster B

Relative:
Lower

ENVIROSTOR:
 Facility ID: 60002117
 Status: Active
 Status Date: 10/27/2014
 Site Code: 202021
 Site Type: Voluntary Cleanup
 Site Type Detailed: Voluntary Cleanup
 Acres: 1.55
 NPL: NO
 Regulatory Agencies: SMBRP
 Lead Agency: SMBRP
 Program Manager: Jayantha Randeni
 Supervisor: Mark Piros

Actual:
83 ft.

Map ID
Direction
Distance
Elevation

MAP FINDINGS

Site

Database(s)

EDR ID Number
EPA ID Number

FORMER PLATINUM CLEANERS (Continued)

S113068127

Division Branch: Cleanup Berkeley
Assembly: 24
Senate: 13
Special Program: Not reported
Restricted Use: NO
Site Mgmt Req: NONE SPECIFIED
Funding: Responsible Party
Latitude: 37.39749
Longitude: -122.1047
APN: 148-36-17, 14836017
Past Use: DRY CLEANING
Potential COC: Tetrachloroethylene (PCE)
Confirmed COC: Tetrachloroethylene (PCE)
Potential Description: IA, SOIL, SV
Alias Name: El Camino Village, LLC
Alias Type: Alternate Name
Alias Name: 148-36-17
Alias Type: APN
Alias Name: 14836017
Alias Type: APN
Alias Name: 202021
Alias Type: Project Code (Site Code)
Alias Name: 60002117
Alias Type: Envirostor ID Number

Completed Info:

Completed Area Name: PROJECT WIDE
Completed Sub Area Name: Not reported
Completed Document Type: Annual Oversight Cost Estimate
Completed Date: 09/26/2017
Comments: Not reported

Completed Area Name: PROJECT WIDE
Completed Sub Area Name: Not reported
Completed Document Type: Application
Completed Date: 10/02/2014
Comments: Not reported

Completed Area Name: PROJECT WIDE
Completed Sub Area Name: Not reported
Completed Document Type: Community Profile
Completed Date: 09/24/2015
Comments: Not reported

Completed Area Name: PROJECT WIDE
Completed Sub Area Name: Not reported
Completed Document Type: Phase 1
Completed Date: 12/15/2014
Comments: The Phase I Environmental Site Assessment was conducted to identify recognized environmental conditions at the Site. The findings and conclusions of the Report were based on the results of a reconnaissance-level site visit and review of available and pertinent background information. This assessment was completed prior to DTSC becoming involved at the Site.

Completed Area Name: PROJECT WIDE
Completed Sub Area Name: Not reported
Completed Document Type: Technical Report

Map ID
Direction
Distance
Elevation

MAP FINDINGS

Site

Database(s)

EDR ID Number
EPA ID Number

FORMER PLATINUM CLEANERS (Continued)

S113068127

Completed Date: 12/15/2014
Comments: The Additional Phase II Environmental Assessment report presents the results of subsurface soil-gas, soil, and groundwater sampling that was performed to evaluate the lateral and vertical extent of impact from PCE and other volatile organic compounds. These investigations were completed prior to DTSC becoming involved at the Site.

Completed Area Name: PROJECT WIDE
Completed Sub Area Name: Not reported
Completed Document Type: Pilot/Treatability Study Report
Completed Date: 12/18/2014
Comments: Not reported

Completed Area Name: PROJECT WIDE
Completed Sub Area Name: Not reported
Completed Document Type: Site Characterization Workplan
Completed Date: 05/29/2015
Comments: Not reported

Completed Area Name: PROJECT WIDE
Completed Sub Area Name: Not reported
Completed Document Type: Fieldwork
Completed Date: 07/02/2015
Comments: The soil gas sampling included in the Additional Site Characterization Workplan was repeated due to leakage in the sampling equipment that occurred during the first sampling event.

Completed Area Name: PROJECT WIDE
Completed Sub Area Name: Not reported
Completed Document Type: Site Characterization Report
Completed Date: 09/04/2015
Comments: Not reported

Completed Area Name: PROJECT WIDE
Completed Sub Area Name: Not reported
Completed Document Type: Removal Action Workplan
Completed Date: 03/04/2016
Comments: Soil vapor extraction is identified in the Removal Action Workplan as the selected remedy for the Site to address tetrachloroethene and trichloroethene in soil vapor at the site and on an adjacent property.
Not reported

Completed Area Name: PROJECT WIDE
Completed Sub Area Name: Not reported
Completed Document Type: Fact Sheets
Completed Date: 01/26/2016
Comments: Not reported

Completed Area Name: PROJECT WIDE
Completed Sub Area Name: Not reported
Completed Document Type: Public Notice
Completed Date: 01/26/2016
Comments: Not reported

Completed Area Name: PROJECT WIDE
Completed Sub Area Name: Not reported
Completed Document Type: Fieldwork

Map ID
Direction
Distance
Elevation

MAP FINDINGS

Site

Database(s)

EDR ID Number
EPA ID Number

FORMER PLATINUM CLEANERS (Continued)

S113068127

Completed Date: 03/02/2017
Comments: The soil vapor extraction system operated continuously on the site from April 2016 through October 2016. There was a 47-day shutdown for rebound assessment that followed and the system was briefly operated in December 2016 and January 2017. DTSC approved decommissioning of the soil vapor extraction system in a March 9, 2017 letter.

Completed Area Name: PROJECT WIDE
Completed Sub Area Name: Not reported
Completed Document Type: Pilot/Treatability Study Report
Completed Date: 01/15/2015
Comments: The Second Vapor-Extraction Pilot-Study Evaluation report presents the results of a soil vapor extraction pilot study that was conducted using one multi-phase extraction well for 8 days and 2 extraction wells for 7 days. This study was completed prior to DTSC becoming involved at the Site.

Completed Area Name: PROJECT WIDE
Completed Sub Area Name: Not reported
Completed Document Type: Technical Workplan
Completed Date: 05/17/2017
Comments: The Soil Management Plan provides procedures for managing potentially contaminated soil excavated for the subterranean parking garage of the proposed development project.

Completed Area Name: PROJECT WIDE
Completed Sub Area Name: Not reported
Completed Document Type: Technical Report
Completed Date: 03/10/2017
Comments: The report summarizes soil gas remediation activities at the Site since the soil vapor extraction (SVE) system was initially started in April 2016. A total of 16.7 pounds of tetrachloroethylene (PCE) was removed by the SVE system and soil gas concentrations beneath the Site are below the removal goal of 3,900 micrograms per cubic meter established for residential development.

Completed Area Name: PROJECT WIDE
Completed Sub Area Name: Not reported
Completed Document Type: Technical Report
Completed Date: 04/17/2017
Comments: The Plan summarizes the results of soil sampling conducted at the Site to profile for disposal and/or reuse the soil that will be generated as part of the excavation required for the proposed subterranean parking garage.

Completed Area Name: PROJECT WIDE
Completed Sub Area Name: Not reported
Completed Document Type: Pre-HARP Form
Completed Date: 06/04/2015
Comments: Not reported

Completed Area Name: PROJECT WIDE
Completed Sub Area Name: Not reported
Completed Document Type: Voluntary Cleanup Agreement
Completed Date: 12/12/2014
Comments: Not reported

Map ID
Direction
Distance
Elevation

MAP FINDINGS

Site

Database(s)

EDR ID Number
EPA ID Number

FORMER PLATINUM CLEANERS (Continued)

S113068127

Completed Area Name: PROJECT WIDE
Completed Sub Area Name: Not reported
Completed Document Type: CEQA - Notice of Exemption
Completed Date: 03/02/2016
Comments: Not reported

Completed Area Name: PROJECT WIDE
Completed Sub Area Name: Not reported
Completed Document Type: Annual Oversight Cost Estimate
Completed Date: 10/06/2015
Comments: Not reported

Completed Area Name: PROJECT WIDE
Completed Sub Area Name: Not reported
Completed Document Type: Annual Oversight Cost Estimate
Completed Date: 09/28/2016
Comments: Not reported

Future Area Name: PROJECT WIDE
Future Sub Area Name: Not reported
Future Document Type: Certification
Future Due Date: 2018
Schedule Area Name: PROJECT WIDE
Schedule Sub Area Name: Not reported
Schedule Document Type: Remedial Action Completion Report
Schedule Due Date: 06/15/2018
Schedule Revised Date: Not reported

VCP:

Facility ID: 60002117
Site Type: Voluntary Cleanup
Site Type Detail: Voluntary Cleanup
Site Mgmt. Req.: NONE SPECIFIED
Acres: 1.55
National Priorities List: NO
Cleanup Oversight Agencies: SMBRP
Lead Agency: SMBRP
Lead Agency Description: DTSC - Site Cleanup Program
Project Manager: Jayantha Randeni
Supervisor: Mark Piros
Division Branch: Cleanup Berkeley
Site Code: 202021
Assembly: 24
Senate: 13
Special Programs Code: Not reported
Status: Active
Status Date: 10/27/2014
Restricted Use: NO
Funding: Responsible Party
Lat/Long: 37.39749 / -122.1047
APN: 148-36-17, 14836017
Past Use: DRY CLEANING
Potential COC: 30022
Confirmed COC: 30022
Potential Description: IA, SOIL, SV
Alias Name: El Camino Village, LLC
Alias Type: Alternate Name

Map ID
Direction
Distance
Elevation

MAP FINDINGS

Site

Database(s)

EDR ID Number
EPA ID Number

FORMER PLATINUM CLEANERS (Continued)

S113068127

Alias Name: 148-36-17
Alias Type: APN
Alias Name: 14836017
Alias Type: APN
Alias Name: 202021
Alias Type: Project Code (Site Code)
Alias Name: 60002117
Alias Type: Envirostor ID Number

Completed Info:

Completed Area Name: PROJECT WIDE
Completed Sub Area Name: Not reported
Completed Document Type: Annual Oversight Cost Estimate
Completed Date: 09/26/2017
Comments: Not reported

Completed Area Name: PROJECT WIDE
Completed Sub Area Name: Not reported
Completed Document Type: Application
Completed Date: 10/02/2014
Comments: Not reported

Completed Area Name: PROJECT WIDE
Completed Sub Area Name: Not reported
Completed Document Type: Community Profile
Completed Date: 09/24/2015
Comments: Not reported

Completed Area Name: PROJECT WIDE
Completed Sub Area Name: Not reported
Completed Document Type: Phase 1
Completed Date: 12/15/2014
Comments: The Phase I Environmental Site Assessment was conducted to identify recognized environmental conditions at the Site. The findings and conclusions of the Report were based on the results of a reconnaissance-level site visit and review of available and pertinent background information. This assessment was completed prior to DTSC becoming involved at the Site.

Completed Area Name: PROJECT WIDE
Completed Sub Area Name: Not reported
Completed Document Type: Technical Report
Completed Date: 12/15/2014
Comments: The Additional Phase II Environmental Assessment report presents the results of subsurface soil-gas, soil, and groundwater sampling that was performed to evaluate the lateral and vertical extent of impact from PCE and other volatile organic compounds. These investigations were completed prior to DTSC becoming involved at the Site.

Completed Area Name: PROJECT WIDE
Completed Sub Area Name: Not reported
Completed Document Type: Pilot/Treatability Study Report
Completed Date: 12/18/2014
Comments: Not reported

Completed Area Name: PROJECT WIDE
Completed Sub Area Name: Not reported
Completed Document Type: Site Characterization Workplan

Map ID
Direction
Distance
Elevation

MAP FINDINGS

Site

Database(s)

EDR ID Number
EPA ID Number

FORMER PLATINUM CLEANERS (Continued)

S113068127

Completed Date: 05/29/2015
Comments: Not reported

Completed Area Name: PROJECT WIDE
Completed Sub Area Name: Not reported
Completed Document Type: Fieldwork
Completed Date: 07/02/2015
Comments: The soil gas sampling included in the Additional Site Characterization Workplan was repeated due to leakage in the sampling equipment that occurred during the first sampling event.

Completed Area Name: PROJECT WIDE
Completed Sub Area Name: Not reported
Completed Document Type: Site Characterization Report
Completed Date: 09/04/2015
Comments: Not reported

Completed Area Name: PROJECT WIDE
Completed Sub Area Name: Not reported
Completed Document Type: Removal Action Workplan
Completed Date: 03/04/2016
Comments: Soil vapor extraction is identified in the Removal Action Workplan as the selected remedy for the Site to address tetrachloroethene and trichloroethene in soil vapor at the site and on an adjacent property. Not reported

Completed Area Name: PROJECT WIDE
Completed Sub Area Name: Not reported
Completed Document Type: Fact Sheets
Completed Date: 01/26/2016
Comments: Not reported

Completed Area Name: PROJECT WIDE
Completed Sub Area Name: Not reported
Completed Document Type: Public Notice
Completed Date: 01/26/2016
Comments: Not reported

Completed Area Name: PROJECT WIDE
Completed Sub Area Name: Not reported
Completed Document Type: Fieldwork
Completed Date: 03/02/2017
Comments: The soil vapor extraction system operated continuously on the site from April 2016 through October 2016. There was a 47-day shutdown for rebound assessment that followed and the system was briefly operated in December 2016 and January 2017. DTSC approved decommissioning of the soil vapor extraction system in a March 9, 2017 letter.

Completed Area Name: PROJECT WIDE
Completed Sub Area Name: Not reported
Completed Document Type: Pilot/Treatability Study Report
Completed Date: 01/15/2015
Comments: The Second Vapor-Extraction Pilot-Study Evaluation report presents the results of a soil vapor extraction pilot study that was conducted using one multi-phase extraction well for 8 days and 2 extraction wells for 7 days. This study was completed prior to DTSC becoming involved at the Site.

Map ID
Direction
Distance
Elevation

MAP FINDINGS

Site

Database(s)

EDR ID Number
EPA ID Number

FORMER PLATINUM CLEANERS (Continued)

S113068127

Completed Area Name: PROJECT WIDE
Completed Sub Area Name: Not reported
Completed Document Type: Technical Workplan
Completed Date: 05/17/2017
Comments: The Soil Management Plan provides procedures for managing potentially contaminated soil excavated for the subterranean parking garage of the proposed development project.

Completed Area Name: PROJECT WIDE
Completed Sub Area Name: Not reported
Completed Document Type: Technical Report
Completed Date: 03/10/2017
Comments: The report summarizes soil gas remediation activities at the Site since the soil vapor extraction (SVE) system was initially started in April 2016. A total of 16.7 pounds of tetrachloroethylene (PCE) was removed by the SVE system and soil gas concentrations beneath the Site are below the removal goal of 3,900 micrograms per cubic meter established for residential development.

Completed Area Name: PROJECT WIDE
Completed Sub Area Name: Not reported
Completed Document Type: Technical Report
Completed Date: 04/17/2017
Comments: The Plan summarizes the results of soil sampling conducted at the Site to profile for disposal and/or reuse the soil that will be generated as part of the excavation required for the proposed subterranean parking garage.

Completed Area Name: PROJECT WIDE
Completed Sub Area Name: Not reported
Completed Document Type: Pre-HARP Form
Completed Date: 06/04/2015
Comments: Not reported

Completed Area Name: PROJECT WIDE
Completed Sub Area Name: Not reported
Completed Document Type: Voluntary Cleanup Agreement
Completed Date: 12/12/2014
Comments: Not reported

Completed Area Name: PROJECT WIDE
Completed Sub Area Name: Not reported
Completed Document Type: CEQA - Notice of Exemption
Completed Date: 03/02/2016
Comments: Not reported

Completed Area Name: PROJECT WIDE
Completed Sub Area Name: Not reported
Completed Document Type: Annual Oversight Cost Estimate
Completed Date: 10/06/2015
Comments: Not reported

Completed Area Name: PROJECT WIDE
Completed Sub Area Name: Not reported
Completed Document Type: Annual Oversight Cost Estimate
Completed Date: 09/28/2016
Comments: Not reported

Map ID
Direction
Distance
Elevation

MAP FINDINGS

Site

Database(s)

EDR ID Number
EPA ID Number

FORMER PLATINUM CLEANERS (Continued)

S113068127

Future Area Name: PROJECT WIDE
Future Sub Area Name: Not reported
Future Document Type: Certification
Future Due Date: 2018
Schedule Area Name: PROJECT WIDE
Schedule Sub Area Name: Not reported
Schedule Document Type: Remedial Action Completion Report
Schedule Due Date: 06/15/2018
Schedule Revised Date: Not reported

HAZNET:

envid: S113068127
Year: 2004
GEPaid: CAL000121131
Contact: JOHN MCDANIEL
Telephone: 6509671152
Mailing Name: Not reported
Mailing Address: 2290 W EL CAMINO REAL STE 8
Mailing City,St,Zip: MOUNTAIN VIEW, CA 940400000
Gen County: Not reported
TSD EPA ID: CAL000263010
TSD County: Not reported
Waste Category: Photochemicals/photoprocessing waste
Disposal Method: Recycler
Tons: 0.06
Cat Decode: Not reported
Method Decode: Not reported
Facility County: Santa Clara

envid: S113068127
Year: 1998
GEPaid: CAL000121131
Contact: JOHN MCDANIEL
Telephone: 6509671152
Mailing Name: Not reported
Mailing Address: 2290 W EL CAMINO REAL STE 8
Mailing City,St,Zip: MOUNTAIN VIEW, CA 940400000
Gen County: Not reported
TSD EPA ID: CAL922955281
TSD County: Not reported
Waste Category: Photochemicals/photoprocessing waste
Disposal Method: Recycler
Tons: .1042
Cat Decode: Not reported
Method Decode: Not reported
Facility County: Santa Clara

envid: S113068127
Year: 1998
GEPaid: CAL000121131
Contact: JOHN MCDANIEL
Telephone: 6509671152
Mailing Name: Not reported
Mailing Address: 2290 W EL CAMINO REAL STE 8
Mailing City,St,Zip: MOUNTAIN VIEW, CA 940400000
Gen County: Not reported
TSD EPA ID: CAL922955228

Map ID
Direction
Distance
Elevation

MAP FINDINGS

Site

Database(s)

EDR ID Number
EPA ID Number

FORMER PLATINUM CLEANERS (Continued)

S113068127

TSD County: Not reported
Waste Category: Photochemicals/photoprocessing waste
Disposal Method: Recycler
Tons: .1125
Cat Decode: Not reported
Method Decode: Not reported
Facility County: Santa Clara

envid: S113068127
Year: 1997
GEPAID: CAL000121131
Contact: JOHN MCDANIEL
Telephone: 6509671152
Mailing Name: Not reported
Mailing Address: 2290 W EL CAMINO REAL STE 8
Mailing City,St,Zip: MOUNTAIN VIEW, CA 940400000
Gen County: Not reported
TSD EPA ID: CAL922955281
TSD County: Not reported
Waste Category: Photochemicals/photoprocessing waste
Disposal Method: Recycler
Tons: .1208
Cat Decode: Not reported
Method Decode: Not reported
Facility County: Santa Clara

envid: S113068127
Year: 1996
GEPAID: CAL000121131
Contact: JOHN MCDANIEL
Telephone: 6509671152
Mailing Name: Not reported
Mailing Address: 2290 W EL CAMINO REAL STE 8
Mailing City,St,Zip: MOUNTAIN VIEW, CA 940400000
Gen County: Not reported
TSD EPA ID: CAL922955281
TSD County: Not reported
Waste Category: Photochemicals/photoprocessing waste
Disposal Method: Recycler
Tons: .1959
Cat Decode: Not reported
Method Decode: Not reported
Facility County: Santa Clara

[Click this hyperlink](#) while viewing on your computer to access
3 additional CA_HAZNET: record(s) in the EDR Site Report.

**B9
NW
1/8-1/4
0.133 mi.
700 ft.**

**DELIA'S CLEANERS INC
2290 W EL CAMINO REAL STE 1
MOUNTAIN VIEW, CA 94040
Site 2 of 4 in cluster B**

**DRYCLEANERS S105808042
N/A**

**Relative:
Lower**

DRYCLEANERS:
EPA Id: CAR000063586
NAICS Code: 81232
NAICS Description: Drycleaning and Laundry Services (except Coin-Operated)
SIC Code: 7211

**Actual:
83 ft.**

Map ID
Direction
Distance
Elevation

MAP FINDINGS

Site

Database(s)

EDR ID Number
EPA ID Number

DELIA'S CLEANERS INC (Continued)

S105808042

SIC Description: Power Laundries, Family and Commercial
Create Date: 04/27/2000
Facility Active: No
Inactive Date: 09/21/2004
Facility Addr2: Not reported
Owner Name: DCI MGMT GROUP
Owner Address: 1190 S BASCOM AVE #108
Owner Address 2: Not reported
Owner Telephone: 4082485415
Contact Name: DEBORAH SANDS, REGIONAL MGR
Contact Address: 1190 S BASCOM AVE #108
Contact Address 2: Not reported
Contact Telephone: 4082485415
Mailing Name: Not reported
Mailing Address 1: 1190 S BASCOM AVE #108
Mailing Address 2: Not reported
Mailing City: SAN JOSE
Mailing State: CA
Mailing Zip: 951280000
Owner Fax: Not reported
Region Code: 2

**B10
NW
1/8-1/4
0.133 mi.
700 ft.**

**DCI MANAGEMENT GROUP NO 77
2290 EL CAMINO REAL NO 1
MOUNTAIN VIEW, CA 94040
Site 3 of 4 in cluster B**

**RCRA-SQG 1001959756
FINDS CAR000063586
ECHO**

**Relative:
Lower**

RCRA-SQG:

Date form received by agency: 12/22/1999
Facility name: DCI MANAGEMENT GROUP NO 77
Facility address: 2290 EL CAMINO REAL NO 1
MOUNTAIN VIEW, CA 94040
EPA ID: CAR000063586
Mailing address: 550 S WINCHESTER BLVD STE 620
SAN JOSE, CA 95128
Contact: TONY BARAJAS
Contact address: 550 S WINCHESTER BLVD STE 620
SAN JOSE, CA 95128
Contact country: US
Contact telephone: 408-248-5415
Contact email: Not reported
EPA Region: 09
Classification: Small Small Quantity Generator
Description: Handler: generates more than 100 and less than 1000 kg of hazardous waste during any calendar month and accumulates less than 6000 kg of hazardous waste at any time; or generates 100 kg or less of hazardous waste during any calendar month, and accumulates more than 1000 kg of hazardous waste at any time

**Actual:
83 ft.**

Owner/Operator Summary:

Owner/operator name: DCI MANAGEMENT GROUP
Owner/operator address: 550 S WINCHESTER BLVD STE 620
SAN JOSE, CA 95128
Owner/operator country: Not reported
Owner/operator telephone: 408-248-5415
Owner/operator email: Not reported

Map ID
Direction
Distance
Elevation

MAP FINDINGS

Site

Database(s)

EDR ID Number
EPA ID Number

DCI MANAGEMENT GROUP NO 77 (Continued)

1001959756

Owner/operator fax: Not reported
Owner/operator extension: Not reported
Legal status: Private
Owner/Operator Type: Owner
Owner/Op start date: Not reported
Owner/Op end date: Not reported

Handler Activities Summary:

U.S. importer of hazardous waste: No
Mixed waste (haz. and radioactive): No
Recycler of hazardous waste: No
Transporter of hazardous waste: No
Treater, storer or disposer of HW: No
Underground injection activity: No
On-site burner exemption: No
Furnace exemption: No
Used oil fuel burner: No
Used oil processor: No
User oil refiner: No
Used oil fuel marketer to burner: No
Used oil Specification marketer: No
Used oil transfer facility: No
Used oil transporter: No

. Waste code: D000
. Waste name: Not Defined

. Waste code: D039
. Waste name: TETRACHLOROETHYLENE

Violation Status: No violations found

FINDS:

Registry ID: 110002931659

Environmental Interest/Information System

RCRAInfo is a national information system that supports the Resource Conservation and Recovery Act (RCRA) program through the tracking of events and activities related to facilities that generate, transport, and treat, store, or dispose of hazardous waste. RCRAInfo allows RCRA program staff to track the notification, permit, compliance, and corrective action activities required under RCRA.

[Click this hyperlink](#) while viewing on your computer to access additional FINDS: detail in the EDR Site Report.

ECHO:

Envid: 1001959756
Registry ID: 110002931659
DFR URL: <http://echo.epa.gov/detailed-facility-report?fid=110002931659>

MAP FINDINGS

Map ID
 Direction
 Distance
 Elevation

Site

Database(s)

EDR ID Number
 EPA ID Number

B11 **PURE CLEANERS**
NW **2290-A EL CAMINO REAL**
1/8-1/4 **MOUNTAIN VIEW, CA 94040**
0.133 mi.
700 ft. **Site 4 of 4 in cluster B**

DRYCLEANERS **S106661672**
N/A

Relative:
Lower

DRYCLEANERS:
 EPA Id: CAL000287343
 NAICS Code: 81232
 NAICS Description: Drycleaning and Laundry Services (except Coin-Operated)
 SIC Code: 7211
 SIC Description: Power Laundries, Family and Commercial
 Create Date: 10/20/2004
 Facility Active: No
 Inactive Date: 06/30/2005
 Facility Addr2: Not reported
 Owner Name: FLOWERGATE INC
 Owner Address: 105 HILLTOP DR
 Owner Address 2: Not reported
 Owner Telephone: 4084029732
 Contact Name: DUC NGUYEN
 Contact Address: 2290-A EL CAMINO REAL
 Contact Address 2: Not reported
 Contact Telephone: 6509643869
 Mailing Name: Not reported
 Mailing Address 1: 2290-A EL CAMINO REAL
 Mailing Address 2: Not reported
 Mailing City: MOUNTAIN VIEW
 Mailing State: CA
 Mailing Zip: 94040
 Owner Fax: Not reported
 Region Code: 2

C12 **DUNN-EDWARDS PAINTS #152**
ESE **1949 W EL CAMINO REAL**
1/8-1/4 **MOUNTAIN VIEW, CA 94040**
0.191 mi.
1007 ft. **Site 1 of 2 in cluster C**

CUPA Listings **S112345727**
N/A

Relative:
Higher

CUPA SANTA CLARA:
 Region: SANTA CLARA
 PE#: 2205
 Program Description: GENERATES 100 KG YR TO <5 TONS/YR
 Latitude: 37.393711
 Longitude: -122.098104
 Record ID: PR0395574
 Facility ID: FA0268050

C13 **FULLER OBRIEN PAINTS**
ESE **1952 EL CAMINO REAL W**
1/8-1/4 **MOUNTAIN VIEW, CA 94040**
0.207 mi.
1094 ft. **Site 2 of 2 in cluster C**

RCRA-SQG **1001085712**
FINDS **CAR000010363**
ECHO

Relative:
Lower

RCRA-SQG:
 Date form received by agency: 03/11/1996
 Facility name: FULLER OBRIEN PAINTS
 Facility address: 1952 EL CAMINO REAL W

Actual:
87 ft.

Map ID
Direction
Distance
Elevation

MAP FINDINGS

Site

Database(s)

EDR ID Number
EPA ID Number

FULLER OBRIEN PAINTS (Continued)

1001085712

MOUNTAIN VIEW, CA 94040
EPA ID: CAR000010363
Contact: STEVEN LOLLI
Contact address: 16651 SPAGUE RD
STRONGSVILLE RD, OH 44136
Contact country: US
Contact telephone: 216-826-5255
Contact email: Not reported
EPA Region: 09
Classification: Small Small Quantity Generator
Description: Handler: generates more than 100 and less than 1000 kg of hazardous waste during any calendar month and accumulates less than 6000 kg of hazardous waste at any time; or generates 100 kg or less of hazardous waste during any calendar month, and accumulates more than 1000 kg of hazardous waste at any time

Owner/Operator Summary:

Owner/operator name: GLIDDEN CO THE
Owner/operator address: 925 EUCLID AVE STE 900
CLEVELAND, OH 44115
Owner/operator country: Not reported
Owner/operator telephone: 216-344-8900
Owner/operator email: Not reported
Owner/operator fax: Not reported
Owner/operator extension: Not reported
Legal status: Private
Owner/Operator Type: Owner
Owner/Op start date: Not reported
Owner/Op end date: Not reported

Handler Activities Summary:

U.S. importer of hazardous waste: No
Mixed waste (haz. and radioactive): No
Recycler of hazardous waste: No
Transporter of hazardous waste: No
Treater, storer or disposer of HW: No
Underground injection activity: No
On-site burner exemption: No
Furnace exemption: No
Used oil fuel burner: No
Used oil processor: No
Used oil refiner: No
Used oil fuel marketer to burner: No
Used oil Specification marketer: No
Used oil transfer facility: No
Used oil transporter: No

Violation Status: No violations found

FINDS:

Registry ID: 110002910903

Environmental Interest/Information System

RCRAInfo is a national information system that supports the Resource Conservation and Recovery Act (RCRA) program through the tracking of events and activities related to facilities that generate, transport,

Map ID
 Direction
 Distance
 Elevation

MAP FINDINGS

Site

Database(s)

EDR ID Number
 EPA ID Number

FULLER OBRIEN PAINTS (Continued)

1001085712

and treat, store, or dispose of hazardous waste. RCRAInfo allows RCRA program staff to track the notification, permit, compliance, and corrective action activities required under RCRA.

[Click this hyperlink](#) while viewing on your computer to access additional FINDS: detail in the EDR Site Report.

ECHO:

Envid: 1001085712
 Registry ID: 110002910903
 DFR URL: <http://echo.epa.gov/detailed-facility-report?fid=110002910903>

**D14
 NW
 1/4-1/2
 0.449 mi.
 2371 ft.**

**DIGAS
 555 SHOWERS DR
 MOUNTAIN VIEW, CA 94040**

**LUST S100937119
 HIST LUST N/A**

Site 1 of 2 in cluster D

**Relative:
 Lower**

LUST REG 2:

Region: 2
 Facility Id: Not reported
 Facility Status: Case Closed
 Case Number: 06S2W20C02f
 How Discovered: Not reported
 Leak Cause: Not reported
 Leak Source: Not reported
 Date Leak Confirmed: Not reported
 Oversight Program: LUST
 Prelim. Site Assessment Workplan Submitted: Not reported
 Preliminary Site Assessment Began: 10/2/1986
 Pollution Characterization Began: 6/7/1993
 Pollution Remediation Plan Submitted: Not reported
 Date Remediation Action Underway: 12/1/1993
 Date Post Remedial Action Monitoring Began: Not reported

**Actual:
 65 ft.**

HIST LUST SANTA CLARA:

Region: SANTA CLARA
 Region Code: 2
 SCVWD ID: 06S2W20C02
 Oversight Agency: SCVWD
 Date Listed: 1987-01-01 00:00:00
 Closed Date: 1997-09-17 00:00:00

**D15
 NW
 1/4-1/2
 0.449 mi.
 2371 ft.**

**TARGET T0322
 555 SHOWERS DR
 MOUNTAIN VIEW, CA 94040**

**LUST S102428789
 CUPA Listings N/A
 HIST CORTESE**

Site 2 of 2 in cluster D

**Relative:
 Lower**

LUST:

Lead Agency: SANTA CLARA COUNTY LOP
 Case Type: LUST Cleanup Site
 Geo Track: http://geotracker.waterboards.ca.gov/profile_report.asp?global_id=T0608500515
 Global Id: T0608500515

**Actual:
 65 ft.**

Map ID
Direction
Distance
Elevation

MAP FINDINGS

Site

Database(s)

EDR ID Number
EPA ID Number

TARGET T0322 (Continued)

S102428789

Latitude: 37.4020737464874
Longitude: -122.106320858002
Status: Completed - Case Closed
Status Date: 09/17/1997
Case Worker: UST
RB Case Number: Not reported
Local Agency: SANTA CLARA COUNTY LOP
File Location: All Files are on GeoTracker or in the Local Agency Database
Local Case Number: Not reported
Potential Media Affect: Other Groundwater (uses other than drinking water)
Potential Contaminants of Concern: Gasoline
Site History: Not reported

LUST:

Global Id: T0608500515
Contact Type: Regional Board Caseworker
Contact Name: Regional Water Board
Organization Name: SAN FRANCISCO BAY RWQCB (REGION 2)
Address: 1515 CLAY ST SUITE 1400
City: OAKLAND
Email: Not reported
Phone Number: Not reported

Global Id: T0608500515
Contact Type: Local Agency Caseworker
Contact Name: UST CASE WORKER
Organization Name: SANTA CLARA COUNTY LOP
Address: 1555 Berger Drive, Suite 300
City: SAN JOSE
Email: Not reported
Phone Number: 4089183400

LUST:

Global Id: T0608500515
Action Type: Other
Date: 10/02/1986
Action: Leak Reported

Global Id: T0608500515
Action Type: RESPONSE
Date: 01/01/1997
Action: Other Report / Document

Global Id: T0608500515
Action Type: RESPONSE
Date: 03/06/2003
Action: Other Report / Document

Global Id: T0608500515
Action Type: RESPONSE
Date: 11/11/1987
Action: Other Report / Document

Global Id: T0608500515
Action Type: ENFORCEMENT
Date: 05/20/1992
Action: Notice of Violation - #40125

Map ID
Direction
Distance
Elevation

MAP FINDINGS

Site

Database(s)

EDR ID Number
EPA ID Number

TARGET T0322 (Continued)

S102428789

Global Id: T0608500515
Action Type: RESPONSE
Date: 01/01/1997
Action: Other Report / Document

Global Id: T0608500515
Action Type: RESPONSE
Date: 01/01/1993
Action: Other Report / Document

Global Id: T0608500515
Action Type: RESPONSE
Date: 01/01/1997
Action: Other Report / Document

Global Id: T0608500515
Action Type: RESPONSE
Date: 02/16/1996
Action: Other Report / Document

Global Id: T0608500515
Action Type: RESPONSE
Date: 06/07/1993
Action: Other Report / Document

Global Id: T0608500515
Action Type: RESPONSE
Date: 11/07/1986
Action: Other Report / Document

Global Id: T0608500515
Action Type: RESPONSE
Date: 01/01/1996
Action: Other Report / Document

Global Id: T0608500515
Action Type: RESPONSE
Date: 05/27/1995
Action: Other Report / Document

Global Id: T0608500515
Action Type: RESPONSE
Date: 01/01/1985
Action: Other Report / Document

Global Id: T0608500515
Action Type: RESPONSE
Date: 01/01/1993
Action: Other Report / Document

Global Id: T0608500515
Action Type: RESPONSE
Date: 10/02/1986
Action: Other Report / Document

Global Id: T0608500515
Action Type: ENFORCEMENT

Map ID
Direction
Distance
Elevation

MAP FINDINGS

Site

Database(s)

EDR ID Number
EPA ID Number

TARGET T0322 (Continued)

S102428789

Date: 09/17/1997
Action: Closure/No Further Action Letter

Global Id: T0608500515
Action Type: REMEDIATION
Date: 12/01/1993
Action: Pump & Treat (P&T) Groundwater

LUST:

Global Id: T0608500515
Status: Open - Case Begin Date
Status Date: 10/02/1986

Global Id: T0608500515
Status: Open - Site Assessment
Status Date: 10/02/1986

Global Id: T0608500515
Status: Open - Site Assessment
Status Date: 06/07/1993

Global Id: T0608500515
Status: Open - Remediation
Status Date: 12/01/1993

Global Id: T0608500515
Status: Completed - Case Closed
Status Date: 09/17/1997

LUST SANTA CLARA:

Region: SANTA CLARA
SCVWD ID: 06S2W20C02F
Date Closed: 09/17/1997
EDR Link ID: 06S2W20C02F

CUPA SANTA CLARA:

Region: SANTA CLARA
PE#: 2205
Program Description: GENERATES 100 KG YR TO <5 TONS/YR
Latitude: 37.401557
Longitude: -122.107525
Record ID: PR0381804
Facility ID: FA0260487

Region: SANTA CLARA
PE#: 2201
Program Description: GENERATES WASTE OIL ONLY
Latitude: 37.401557
Longitude: -122.107525
Record ID: PR0313903
Facility ID: FA0204164

HIST CORTESE:

Region: CORTESE

Map ID
Direction
Distance
Elevation

MAP FINDINGS

Site

Database(s)

EDR ID Number
EPA ID Number

TARGET T0322 (Continued)

S102428789

Facility County Code: 43
Reg By: LTNKA
Reg Id: 43-0468

E16
North
1/4-1/2
0.460 mi.
2431 ft.

SYMTRON CORP
2235 MORA DR.
MOUNTAIN VIEW, CA 94040

Site 1 of 4 in cluster E

RCRA-SQG 1000420286
RESPONSE CAD000819821
ENVIROSTOR
FINDS
ECHO

Relative:
Lower

RCRA-SQG:

Actual:
57 ft.

Date form received by agency: 09/01/1996
Facility name: SYMTRON CORP MOUNTAIN VIEW DIV
Facility address: 2235 MORA DR
MOUNTAIN VIEW, CA 94040
EPA ID: CAD000819821
Mailing address: 2415 E CHARLSTON RD
MOUNTAIN VIEW, CA 94043
Contact: Not reported
Contact address: Not reported
Contact country: US
Contact telephone: Not reported
Contact email: Not reported
EPA Region: 09
Classification: Small Small Quantity Generator
Description: Handler: generates more than 100 and less than 1000 kg of hazardous waste during any calendar month and accumulates less than 6000 kg of hazardous waste at any time; or generates 100 kg or less of hazardous waste during any calendar month, and accumulates more than 1000 kg of hazardous waste at any time

Owner/Operator Summary:

Owner/operator name: SYMTRON CORP
Owner/operator address: NOT REQUIRED
NOT REQUIRED, ME 99999
Owner/operator country: Not reported
Owner/operator telephone: 415-555-1212
Owner/operator email: Not reported
Owner/operator fax: Not reported
Owner/operator extension: Not reported
Legal status: Private
Owner/Operator Type: Owner
Owner/Op start date: Not reported
Owner/Op end date: Not reported

Owner/operator name: NOT REQUIRED
Owner/operator address: NOT REQUIRED
NOT REQUIRED, ME 99999
Owner/operator country: Not reported
Owner/operator telephone: 415-555-1212
Owner/operator email: Not reported
Owner/operator fax: Not reported
Owner/operator extension: Not reported
Legal status: Private
Owner/Operator Type: Operator
Owner/Op start date: Not reported

Map ID
Direction
Distance
Elevation

MAP FINDINGS

Site

Database(s)

EDR ID Number
EPA ID Number

SYMTRON CORP (Continued)

1000420286

Owner/Op end date: Not reported

Handler Activities Summary:

U.S. importer of hazardous waste: No
Mixed waste (haz. and radioactive): No
Recycler of hazardous waste: No
Transporter of hazardous waste: No
Treater, storer or disposer of HW: No
Underground injection activity: No
On-site burner exemption: No
Furnace exemption: No
Used oil fuel burner: No
Used oil processor: No
User oil refiner: No
Used oil fuel marketer to burner: No
Used oil Specification marketer: No
Used oil transfer facility: No
Used oil transporter: No

Historical Generators:

Date form received by agency: 03/31/1992
Site name: SYMTRON CORPORATION
Classification: Large Quantity Generator

Date form received by agency: 08/27/1980
Site name: SYMTRON CORP MOUNTAIN VIEW DIV
Classification: Large Quantity Generator

Violation Status: No violations found

RESPONSE:

Facility ID: 43360124
Site Type: State Response
Site Type Detail: State Response or NPL
Acres: 0.59
National Priorities List: NO
Cleanup Oversight Agencies: SMBRP
Lead Agency Description: DTSC - Site Cleanup Program
Project Manager: Not reported
Supervisor: Mark Piros
Division Branch: Cleanup Berkeley
Site Code: 200315
Site Mgmt. Req.: NONE SPECIFIED
Assembly: 24
Senate: 13
Special Program Status: Not reported
Status: No Further Action
Status Date: 06/29/2001
Restricted Use: NO
Funding: Responsible Party
Latitude: 37.40244
Longitude: -122.1008
APN: 147-54-016, 147-54-017, 147-54-018, 147-54-019, 148-33-017
Past Use: MANUFACTURING - OTHER
Potential COC : Lead Tetrachloroethylene (PCE Trichloroethylene (TCE
Confirmed COC: Lead Tetrachloroethylene (PCE Trichloroethylene (TCE
Potential Description: OTH

Map ID
Direction
Distance
Elevation

MAP FINDINGS

Site

Database(s)

EDR ID Number
EPA ID Number

SYMTRON CORP (Continued)

1000420286

Alias Name: ELEXSYS INTERNATIONAL
Alias Type: Alternate Name
Alias Name: SANMINA CORPORATION
Alias Type: Alternate Name
Alias Name: SYMTRON CORP.
Alias Type: Alternate Name
Alias Name: 147-54-016
Alias Type: APN
Alias Name: 147-54-017
Alias Type: APN
Alias Name: 147-54-018
Alias Type: APN
Alias Name: 147-54-019
Alias Type: APN
Alias Name: 148-33-017
Alias Type: APN
Alias Name: CAD000819821
Alias Type: EPA Identification Number
Alias Name: 110033618912
Alias Type: EPA (FRS #)
Alias Name: 200315
Alias Type: Project Code (Site Code)
Alias Name: 43360124
Alias Type: Envirostor ID Number

Completed Info:

Completed Area Name: PROJECT WIDE
Completed Sub Area Name: Not reported
Completed Document Type: Correspondence
Completed Date: 12/02/2011
Comments: Close cost recovery account.

Completed Area Name: PROJECT WIDE
Completed Sub Area Name: Not reported
Completed Document Type: Unilateral Order (I/SE, RAO, CAO, EPA AO)
Completed Date: 01/16/1997
Comments: Issued IS&E Order to Elexsys International which was later acquired by Sanmina Corporation requiring site investigation and if appropriate, site remediation.

Completed Area Name: PROJECT WIDE
Completed Sub Area Name: Not reported
Completed Document Type: Remedial Investigation / Feasibility Study
Completed Date: 06/29/2001
Comments: Completed RIFS. The results did not indicate a groundwater contamination source on the property.

Completed Area Name: PROJECT WIDE
Completed Sub Area Name: Not reported
Completed Document Type: Removal Action Completion Report
Completed Date: 01/10/1995
Comments: Completed RA. Approximately 1.5 cubic yards of soil was excavated and disposed off-site. The building was steam cleaned. In addition, 3 cubic yards of ground concrete was disposed off-site as part of the removal of the concrete sump and clarifer.

Completed Area Name: PROJECT WIDE
Completed Sub Area Name: Not reported

Map ID
Direction
Distance
Elevation

MAP FINDINGS

Site

Database(s)

EDR ID Number
EPA ID Number

SYMTRON CORP (Continued)

1000420286

Completed Document Type: Preliminary Endangerment Assessment Report
Completed Date: 11/13/1992
Comments: Approved PEA. Shallow soil samples showed copper as high as 7,900 ppm and lead as high as 2,000 ppm. Other metal contaminants were also found in soil along with tetrachloroethylene as high as 940 ppm, and 1,1,1-TCA as high as 440 ppm. Although Symtron is located in an area known to have groundwater problems, no groundwater investigation was conducted.

Completed Area Name: PROJECT WIDE
Completed Sub Area Name: Not reported
Completed Document Type: Site Screening
Completed Date: 09/24/1991
Comments: Completed Site Screening. Copper, lead and volatile organics have been detected in the soil. Site referred to DTSC by Mountain View Fire Department. 2227 Mora Drive address housed Symtron's hazardous materials storage area where acids, bases, oxidizers, & flammable liquids, as well as copper animated plates, were kept. 2235 Mora housed offices, photo darkroom, wet and dry quality control labs, and process operations. 2245 Mora operations included copper etching and black oxide operations & clean rooms used for Symtron's dry process. Symtron operated an onsite waste water treatment plant. Treated waste water and effluent went directly to the Mountain View sewer via an inground sump which served as a final clarifier. Closure sampling was conducted in March 1991 and included soil concrete chip, and wipe samples. Copper was detected as high as 7,900 ppm and 1,600 ppm in soil and concrete chip samples respectively. Lead was detected as high as 1,000 ppm in soil. Volatile organic compounds (VOCs) all tested below 1 ppm.

Completed Area Name: PROJECT WIDE
Completed Sub Area Name: Not reported
Completed Document Type: Other Report
Completed Date: 09/27/2012
Comments: Presents results of soil samples collected from this site, and soil and soil gas results from adjacent sites. This work not conducted under DTSC oversight.

Future Area Name: Not reported
Future Sub Area Name: Not reported
Future Document Type: Not reported
Future Due Date: Not reported
Schedule Area Name: Not reported
Schedule Sub Area Name: Not reported
Schedule Document Type: Not reported
Schedule Due Date: Not reported
Schedule Revised Date: Not reported

ENVIROSTOR:

Facility ID: 43360124
Status: No Further Action
Status Date: 06/29/2001
Site Code: 200315
Site Type: State Response
Site Type Detailed: State Response or NPL
Acres: 0.59
NPL: NO

Map ID
Direction
Distance
Elevation

MAP FINDINGS

Site

Database(s)

EDR ID Number
EPA ID Number

SYMTRON CORP (Continued)

1000420286

Regulatory Agencies: SMBRP
Lead Agency: SMBRP
Program Manager: Not reported
Supervisor: Mark Piros
Division Branch: Cleanup Berkeley
Assembly: 24
Senate: 13
Special Program: Not reported
Restricted Use: NO
Site Mgmt Req: NONE SPECIFIED
Funding: Responsible Party
Latitude: 37.40244
Longitude: -122.1008
APN: 147-54-016, 147-54-017, 147-54-018, 147-54-019, 148-33-017
Past Use: MANUFACTURING - OTHER
Potential COC: Lead Tetrachloroethylene (PCE Trichloroethylene (TCE
Confirmed COC: Lead Tetrachloroethylene (PCE Trichloroethylene (TCE
Potential Description: OTH
Alias Name: ELEXSYS INTERNATIONAL
Alias Type: Alternate Name
Alias Name: SANMINA CORPORATION
Alias Type: Alternate Name
Alias Name: SYMTRON CORP.
Alias Type: Alternate Name
Alias Name: 147-54-016
Alias Type: APN
Alias Name: 147-54-017
Alias Type: APN
Alias Name: 147-54-018
Alias Type: APN
Alias Name: 147-54-019
Alias Type: APN
Alias Name: 148-33-017
Alias Type: APN
Alias Name: CAD000819821
Alias Type: EPA Identification Number
Alias Name: 110033618912
Alias Type: EPA (FRS #)
Alias Name: 200315
Alias Type: Project Code (Site Code)
Alias Name: 43360124
Alias Type: Envirostor ID Number

Completed Info:

Completed Area Name: PROJECT WIDE
Completed Sub Area Name: Not reported
Completed Document Type: Correspondence
Completed Date: 12/02/2011
Comments: Close cost recovery account.

Completed Area Name: PROJECT WIDE
Completed Sub Area Name: Not reported
Completed Document Type: Unilateral Order (I/SE, RAO, CAO, EPA AO)
Completed Date: 01/16/1997
Comments: Issued IS&E Order to Elexsys International which was later acquired by Sanmina Corporation requiring site investigation and if appropriate, site remediation.

Map ID
Direction
Distance
Elevation

MAP FINDINGS

Site

Database(s)

EDR ID Number
EPA ID Number

SYMTRON CORP (Continued)

1000420286

Completed Area Name: PROJECT WIDE
Completed Sub Area Name: Not reported
Completed Document Type: Remedial Investigation / Feasibility Study
Completed Date: 06/29/2001
Comments: Completed RIFS. The results did not indicate a groundwater contamination source on the property.

Completed Area Name: PROJECT WIDE
Completed Sub Area Name: Not reported
Completed Document Type: Removal Action Completion Report
Completed Date: 01/10/1995
Comments: Completed RA. Approximately 1.5 cubic yards of soil was excavated and disposed off-site. The building was steam cleaned. In addition, 3 cubic yards of ground concrete was disposed off-site as part of the removal of the concrete sump and clarifer.

Completed Area Name: PROJECT WIDE
Completed Sub Area Name: Not reported
Completed Document Type: Preliminary Endangerment Assessment Report
Completed Date: 11/13/1992
Comments: Approved PEA. Shallow soil samples showed copper as high as 7,900 ppm and lead as high as 2,000 ppm. Other metal contaminants were also found in soil along with tetrachloroethylene as high as 940 ppm, and 1,1,1-TCA as high as 440 ppm. Although Symtron is located in an area known to have groundwater problems, no groundwater investigation was conducted.

Completed Area Name: PROJECT WIDE
Completed Sub Area Name: Not reported
Completed Document Type: Site Screening
Completed Date: 09/24/1991
Comments: Completed Site Screening. Copper, lead and volatile organics have been detected in the soil. Site referred to DTSC by Mountain View Fire Department. 2227 Mora Drive address housed Symtron's hazardous materials storage area where acids, bases, oxidizers, & flammable liquids, as well as copper animated plates, were kept. 2235 Mora housed offices, photo darkroom, wet and dry quality control labs, and process operations. 2245 Mora operations included copper etching and black oxide operations & clean rooms used for Symtron's dry process. Symtron operated an onsite waste water treatment plant. Treated waste water and effluent went directly to the Mountain View sewer via an inground sump which served as a final clarifier. Closure sampling was conducted in March 1991 and included soil concrete chip, and wipe samples. Copper was detected as high as 7,900 ppm and 1,600 ppm in soil and concrete chip samples respectively. Lead was detected as high as 1,000 ppm in soil. Volatile organic compounds (VOCs) all tested below 1 ppm.

Completed Area Name: PROJECT WIDE
Completed Sub Area Name: Not reported
Completed Document Type: Other Report
Completed Date: 09/27/2012
Comments: Presents results of soil samples collected from this site, and soil and soil gas results from adjacent sites. This work not conducted under DTSC oversight.

Future Area Name: Not reported

Map ID
 Direction
 Distance
 Elevation

MAP FINDINGS

Site

Database(s)

EDR ID Number
 EPA ID Number

SYMTRON CORP (Continued)

1000420286

Future Sub Area Name: Not reported
 Future Document Type: Not reported
 Future Due Date: Not reported
 Schedule Area Name: Not reported
 Schedule Sub Area Name: Not reported
 Schedule Document Type: Not reported
 Schedule Due Date: Not reported
 Schedule Revised Date: Not reported

FINDS:

Registry ID: 110002146375

Environmental Interest/Information System

California Department of Toxic Substances Control EnviroStor System (DTSC-EnviroStor) is an online search and Geographic Information System (GIS) tool for identifying sites that have known contamination or sites for which there may be reasons to investigate further. The EnviroStor database includes the following site types: Federal Superfund sites (National Priorities List (NPL)); State Response, including Military Facilities and State Superfund; Voluntary Cleanup; and School sites.

US EPA TRIS (Toxics Release Inventory System) contains information from facilities on the amounts of over 300 listed toxic chemicals that these facilities release directly to air, water, land, or that are transported off-site.

RCRAInfo is a national information system that supports the Resource Conservation and Recovery Act (RCRA) program through the tracking of events and activities related to facilities that generate, transport, and treat, store, or dispose of hazardous waste. RCRAInfo allows RCRA program staff to track the notification, permit, compliance, and corrective action activities required under RCRA.

[Click this hyperlink](#) while viewing on your computer to access additional FINDS: detail in the EDR Site Report.

ECHO:

Envid: 1000420286
 Registry ID: 110002146375
 DFR URL: <http://echo.epa.gov/detailed-facility-report?fid=110002146375>

17
 ENE
 1/4-1/2
 0.469 mi.
 2475 ft.

REGENCY APARTMENTS
333 ESCUELA AVENUE
MOUNTAIN VIEW, CA 94040

SLIC S112981211
HAZNET N/A

Relative:
Lower

SLIC:
 Region: STATE
Facility Status: Completed - Case Closed
 Status Date: 10/27/2015
 Global Id: T10000005158
 Lead Agency: SANTA CLARA COUNTY LOP
 Lead Agency Case Number: 06S2W21E01s

Actual:
75 ft.

Map ID
Direction
Distance
Elevation

MAP FINDINGS

Site

Database(s)

EDR ID Number
EPA ID Number

REGENCY APARTMENTS (Continued)

S112981211

Latitude: 37.3975555
Longitude: -122.0925391
Case Type: Cleanup Program Site
Case Worker: AC
Local Agency: SANTA CLARA COUNTY LOP
RB Case Number: Not reported
File Location: All Files are on GeoTracker or in the Local Agency Database
Potential Media Affected: Other Groundwater (uses other than drinking water), Soil
Potential Contaminants of Concern: Waste Oil / Motor / Hydraulic / Lubricating
Site History: 2013 In May, borings were advanced near and in the interpreted downgradient direction of the 3 elevators located onsite to assess if they had leaked. The assessment was conducted based on the age of the elevators and not due to any reports of releases from the elevators. The elevators had been installed around 1970. Soil samples were not submitted for chemical analysis. Groundwater was encountered between 24-28 feet below the ground surface (ft bgs) and rose in the borings to 22-23 ft bgs. 3 grab groundwater samples were collected and reported to have maximum concentrations of 83 parts per billion (ppb) Phenol, 170 ppb Total Petroleum Hydrocarbons (TPH) as Diesel (TPHd), 310 ppb TPH as Motor Oil (TPHmo). The use of silica gel cleanup on the samples reported maximum TPH concentrations of 150 ppb TPHd and TPHmo was not present above the laboratory reporting limit of 250 ppb. 2014 In March, 3 groundwater monitoring wells (MW1 through MW3) were installed onsite to 35 ft bgs. Groundwater monitoring commenced at that time. Initial sampling of the wells reported maximum concentrations that were flagged by the laboratory as being estimated values of 32 ppb TPHd, 220 ppb TPHmo, 4.2 ppb Benzidine, 0.24 ppb Benzo(a)anthracene, 0.41 ppb Bis (2-ethylhexyl) Phthalate, 0.2 ppb Chrysene, 0.28 ppb Fluoranthene, 0.29 ppb Pyrene, and 0.39 ppb Nitro-benzene. Polychlorinated Biphenyls (PCBs) were not reported to be present above the laboratory reporting limits. 2015 In March, the final groundwater monitoring event was conducted and reported a maximum concentration of 60 ppb TPHd. In addition, maximum concentrations of 180 ppb TPHmo, 9.5 ppb Bis (2-ethylhexyl) Phthalate, 4.7 ppb Diethyl Phthalate were flagged by the lab as being estimated values.

[Click here to access the California GeoTracker records for this facility:](#)

HAZNET:

envid: S112981211
Year: 2009
GEPaid: CAC002647797
Contact: NANNELLE GOMEZ
Telephone: 6509693300
Mailing Name: Not reported
Mailing Address: 333 ESCUELA AVE APT 227
Mailing City,St,Zip: MOUNTAIN VIEW, CA 940401854
Gen County: Not reported
TSD EPA ID: CAD980887418
TSD County: Not reported
Waste Category: Other inorganic solid waste
Disposal Method: Storage, Bulking, And/Or Transfer Off Site--No Treatment/Reovery (H010-H129) Or (H131-H135)
Tons: 3.15
Cat Decode: Not reported
Method Decode: Not reported

Map ID
Direction
Distance
Elevation

MAP FINDINGS

Site

Database(s)

EDR ID Number
EPA ID Number

REGENCY APARTMENTS (Continued)

S112981211

Facility County: Santa Clara

18
SE
1/4-1/2
0.476 mi.
2514 ft.

GROSSMANS MT VIEW
1737 EL CAMINO REAL
MOUNTAIN VIEW, CA 94040

LUST S103472934
HIST LUST N/A
HIST CORTESE

Relative:
Higher

Actual:
99 ft.

LUST:

Lead Agency: SANTA CLARA COUNTY LOP
Case Type: LUST Cleanup Site
Geo Track: http://geotracker.waterboards.ca.gov/profile_report.asp?global_id=T0608500738
Global Id: T0608500738
Latitude: 37.3907203726205
Longitude: -122.094540596008
Status: Completed - Case Closed
Status Date: 01/20/1994
Case Worker: UST
RB Case Number: Not reported
Local Agency: SANTA CLARA COUNTY LOP
File Location: All Files are on GeoTracker or in the Local Agency Database
Local Case Number: Not reported
Potential Media Affect: Other Groundwater (uses other than drinking water)
Potential Contaminants of Concern: Gasoline
Site History: Not reported

LUST:

Global Id: T0608500738
Contact Type: Regional Board Caseworker
Contact Name: Regional Water Board
Organization Name: SAN FRANCISCO BAY RWQCB (REGION 2)
Address: 1515 CLAY ST SUITE 1400
City: OAKLAND
Email: Not reported
Phone Number: Not reported

Global Id: T0608500738
Contact Type: Local Agency Caseworker
Contact Name: UST CASE WORKER
Organization Name: SANTA CLARA COUNTY LOP
Address: 1555 Berger Drive, Suite 300
City: SAN JOSE
Email: Not reported
Phone Number: 4089183400

LUST:

Global Id: T0608500738
Action Type: Other
Date: 09/25/1989
Action: Leak Reported

Global Id: T0608500738
Action Type: RESPONSE
Date: 10/04/1993
Action: Other Report / Document

Global Id: T0608500738
Action Type: ENFORCEMENT

Map ID
Direction
Distance
Elevation

MAP FINDINGS

Site

Database(s)

EDR ID Number
EPA ID Number

GROSSMANS MT VIEW (Continued)

S103472934

Date: 01/20/1994
Action: Closure/No Further Action Letter

Global Id: T0608500738
Action Type: REMEDIATION
Date: 07/02/1992
Action: Excavation

Global Id: T0608500738
Action Type: ENFORCEMENT
Date: 11/04/1991
Action: Notice of Responsibility - #40130

LUST:

Global Id: T0608500738
Status: Open - Case Begin Date
Status Date: 08/16/1989

Global Id: T0608500738
Status: Open - Site Assessment
Status Date: 08/16/1989

Global Id: T0608500738
Status: Open - Site Assessment
Status Date: 08/15/1990

Global Id: T0608500738
Status: Open - Verification Monitoring
Status Date: 08/03/1992

Global Id: T0608500738
Status: Completed - Case Closed
Status Date: 01/20/1994

LUST REG 2:

Region: 2
Facility Id: Not reported
Facility Status: Case Closed
Case Number: 06S2W21N01f
How Discovered: Not reported
Leak Cause: Not reported
Leak Source: Not reported
Date Leak Confirmed: Not reported
Oversight Program: LUST
Prelim. Site Assesment Wokplan Submitted: Not reported
Preliminary Site Assesment Began: 8/16/1989
Pollution Characterization Began: 8/15/1990
Pollution Remediation Plan Submitted: Not reported
Date Remediation Action Underway: Not reported
Date Post Remedial Action Monitoring Began: 8/3/1992

LUST SANTA CLARA:

Region: SANTA CLARA
SCVWD ID: 06S2W21N01F
Date Closed: 01/20/1994

Map ID
Direction
Distance
Elevation

MAP FINDINGS

Site

Database(s)

EDR ID Number
EPA ID Number

GROSSMANS MT VIEW (Continued)

S103472934

EDR Link ID: 06S2W21N01F

HIST LUST SANTA CLARA:

Region: SANTA CLARA
Region Code: 2
SCVWD ID: 06S2W21N01
Oversite Agency: SCVWD
Date Listed: 1990-01-01 00:00:00
Closed Date: 1994-01-20 00:00:00

HIST CORTESE:

Region: CORTESE
Facility County Code: 43
Reg By: LTNKA
Reg Id: 43-0709

E19
North
1/4-1/2
0.484 mi.
2556 ft.

PLESSEY #2
2251, 2257, 2283 AND 2287 MORA DRIVE
MOUNTAIN VIEW, CA 94040

RESPONSE **S103883832**
ENVIROSTOR **N/A**

Site 2 of 4 in cluster E

Relative:
Lower

Actual:
55 ft.

RESPONSE:
Facility ID: 43360131
Site Type: State Response
Site Type Detail: State Response or NPL
Acres: 0.43
National Priorities List: NO
Cleanup Oversight Agencies: SMBRP
Lead Agency Description: DTSC - Site Cleanup Program
Project Manager: Not reported
Supervisor: Mark Piros
Division Branch: Cleanup Berkeley
Site Code: 201102
Site Mgmt. Req.: NONE SPECIFIED
Assembly: 24
Senate: 13
Special Program Status: Not reported
Status: No Further Action
Status Date: 05/15/2002
Restricted Use: NO
Funding: Responsible Party
Latitude: 37.40301
Longitude: -122.1023
APN: 147-54-010, 147-54-011, 147-54-012, 147-54-014, 147-54-015
Past Use: MANUFACTURING - ELECTRONIC
Potential COC : Tetrachloroethylene (PCE Trichloroethylene (TCE
Confirmed COC: Tetrachloroethylene (PCE Trichloroethylene (TCE
Potential Description: OTH
Alias Name: PLESSEY #2
Alias Type: Alternate Name
Alias Name: 147-54-010
Alias Type: APN
Alias Name: 147-54-011
Alias Type: APN
Alias Name: 147-54-012
Alias Type: APN

Map ID
Direction
Distance
Elevation

MAP FINDINGS

Site

Database(s)

EDR ID Number
EPA ID Number

PLESSEY #2 (Continued)

S103883832

Alias Name: 147-54-014
Alias Type: APN
Alias Name: 147-54-015
Alias Type: APN
Alias Name: 110033611615
Alias Type: EPA (FRS #)
Alias Name: 201102
Alias Type: Project Code (Site Code)
Alias Name: 43360131
Alias Type: Envirostor ID Number

Completed Info:

Completed Area Name: PROJECT WIDE
Completed Sub Area Name: Not reported
Completed Document Type: Preliminary Endangerment Assessment Report
Completed Date: 10/09/2001
Comments: Completed PEA. Phase 2 Remedial Investigation Report submitted. Soil and grab groundwater samples taken along the main sewer line. The results did not indicate a contamination source on the property.

Future Area Name: Not reported
Future Sub Area Name: Not reported
Future Document Type: Not reported
Future Due Date: Not reported
Schedule Area Name: Not reported
Schedule Sub Area Name: Not reported
Schedule Document Type: Not reported
Schedule Due Date: Not reported
Schedule Revised Date: Not reported

ENVIROSTOR:

Facility ID: 43360131
Status: No Further Action
Status Date: 05/15/2002
Site Code: 201102
Site Type: State Response
Site Type Detailed: State Response or NPL
Acres: 0.43
NPL: NO
Regulatory Agencies: SMBRP
Lead Agency: SMBRP
Program Manager: Not reported
Supervisor: Mark Piros
Division Branch: Cleanup Berkeley
Assembly: 24
Senate: 13
Special Program: Not reported
Restricted Use: NO
Site Mgmt Req: NONE SPECIFIED
Funding: Responsible Party
Latitude: 37.40301
Longitude: -122.1023
APN: 147-54-010, 147-54-011, 147-54-012, 147-54-014, 147-54-015
Past Use: MANUFACTURING - ELECTRONIC
Potential COC: Tetrachloroethylene (PCE) Trichloroethylene (TCE)
Confirmed COC: Tetrachloroethylene (PCE) Trichloroethylene (TCE)
Potential Description: OTH

Map ID
Direction
Distance
Elevation

MAP FINDINGS

Site

Database(s)

EDR ID Number
EPA ID Number

PLESSEY #2 (Continued)

S103883832

Alias Name: PLESSEY #2
 Alias Type: Alternate Name
 Alias Name: 147-54-010
 Alias Type: APN
 Alias Name: 147-54-011
 Alias Type: APN
 Alias Name: 147-54-012
 Alias Type: APN
 Alias Name: 147-54-014
 Alias Type: APN
 Alias Name: 147-54-015
 Alias Type: APN
 Alias Name: 110033611615
 Alias Type: EPA (FRS #)
 Alias Name: 201102
 Alias Type: Project Code (Site Code)
 Alias Name: 43360131
 Alias Type: Envirostor ID Number

Completed Info:

Completed Area Name: PROJECT WIDE
 Completed Sub Area Name: Not reported
 Completed Document Type: Preliminary Endangerment Assessment Report
 Completed Date: 10/09/2001
 Comments: Completed PEA. Phase 2 Remedial Investigation Report submitted. Soil and grab groundwater samples taken along the main sewer line. The results did not indicate a contamination source on the property.

Future Area Name: Not reported
 Future Sub Area Name: Not reported
 Future Document Type: Not reported
 Future Due Date: Not reported
 Schedule Area Name: Not reported
 Schedule Sub Area Name: Not reported
 Schedule Document Type: Not reported
 Schedule Due Date: Not reported
 Schedule Revised Date: Not reported

F20
North
1/4-1/2
0.487 mi.
2570 ft.

SYMTRON CORP.
22352245 MORA DR
MOUNTAIN VIEW, CA 94040
Site 1 of 4 in cluster F

HIST CORTESE **S105025102**
N/A

Relative:
Lower

HIST CORTESE:
 Region: CORTESE
 Facility County Code: 43
 Reg By: CALSI
 Reg Id: 43360124

Actual:
54 ft.

Map ID
Direction
Distance
Elevation

MAP FINDINGS

Site

Database(s)

EDR ID Number
EPA ID Number

G21
North
1/4-1/2
0.495 mi.
2613 ft.

SYMTRON #2
111 ORTEGA AVENUE
MOUNTAIN VIEW, CA 94040

Site 1 of 2 in cluster G

RESPONSE **S103623014**
ENVIROSTOR **N/A**

Relative:
Lower

RESPONSE:

Actual:
54 ft.

Facility ID: 43360130
Site Type: State Response
Site Type Detail: State Response or NPL
Acres: 0.2
National Priorities List: NO
Cleanup Oversight Agencies: SMBRP
Lead Agency Description: DTSC - Site Cleanup Program
Project Manager: Not reported
Supervisor: Mark Piros
Division Branch: Cleanup Berkeley
Site Code: 201137
Site Mgmt. Req.: NONE SPECIFIED
Assembly: 24
Senate: 13
Special Program Status: Not reported
Status: No Further Action
Status Date: 06/29/2001
Restricted Use: NO
Funding: Responsible Party
Latitude: 37.40310
Longitude: -122.1026
APN: 147-54-009, 148-33-009
Past Use: MANUFACTURING - ELECTRONIC
Potential COC : Tetrachloroethylene (PCE Trichloroethylene (TCE
Confirmed COC: Tetrachloroethylene (PCE Trichloroethylene (TCE
Potential Description: OTH
Alias Name: ELEXSYS
Alias Type: Alternate Name
Alias Name: SANMINA
Alias Type: Alternate Name
Alias Name: 147-54-009
Alias Type: APN
Alias Name: 148-33-009
Alias Type: APN
Alias Name: CAD000819821
Alias Type: EPA Identification Number
Alias Name: 110033618903
Alias Type: EPA (FRS #)
Alias Name: 201137
Alias Type: Project Code (Site Code)
Alias Name: 43360130
Alias Type: Envirostor ID Number

Completed Info:

Completed Area Name: PROJECT WIDE
Completed Sub Area Name: Not reported
Completed Document Type: Unilateral Order (I/SE, RAO, CAO, EPA AO)
Completed Date: 08/19/1998
Comments: Issued I or SE Order to Sanmina Corporation.

Completed Area Name: PROJECT WIDE
Completed Sub Area Name: Not reported
Completed Document Type: Remedial Investigation / Feasibility Study

Map ID
Direction
Distance
Elevation

MAP FINDINGS

Site

Database(s)

EDR ID Number
EPA ID Number

SYMTRON #2 (Continued)

S103623014

Completed Date: 06/29/2001
Comments: Completed RIFS. The results did not indicate a contamination source on the property.

Completed Area Name: PROJECT WIDE
Completed Sub Area Name: Not reported
Completed Document Type: Other Report
Completed Date: 09/27/2012
Comments: Presents results of soil samples collected from this site, and soil and soil gas results from adjacent sites. This work not conducted under DTSC oversight.

Future Area Name: Not reported
Future Sub Area Name: Not reported
Future Document Type: Not reported
Future Due Date: Not reported
Schedule Area Name: Not reported
Schedule Sub Area Name: Not reported
Schedule Document Type: Not reported
Schedule Due Date: Not reported
Schedule Revised Date: Not reported

ENVIROSTOR:

Facility ID: 43360130
Status: No Further Action
Status Date: 06/29/2001
Site Code: 201137
Site Type: State Response
Site Type Detailed: State Response or NPL
Acres: 0.2
NPL: NO
Regulatory Agencies: SMBRP
Lead Agency: SMBRP
Program Manager: Not reported
Supervisor: Mark Piros
Division Branch: Cleanup Berkeley
Assembly: 24
Senate: 13
Special Program: Not reported
Restricted Use: NO
Site Mgmt Req: NONE SPECIFIED
Funding: Responsible Party
Latitude: 37.40310
Longitude: -122.1026
APN: 147-54-009, 148-33-009
Past Use: MANUFACTURING - ELECTRONIC
Potential COC: Tetrachloroethylene (PCE Trichloroethylene (TCE
Confirmed COC: Tetrachloroethylene (PCE Trichloroethylene (TCE
Potential Description: OTH
Alias Name: ELEXSYS
Alias Type: Alternate Name
Alias Name: SANMINA
Alias Type: Alternate Name
Alias Name: 147-54-009
Alias Type: APN
Alias Name: 148-33-009
Alias Type: APN

Map ID
 Direction
 Distance
 Elevation

MAP FINDINGS

Site

Database(s)

EDR ID Number
 EPA ID Number

SYMTRON #2 (Continued)

S103623014

Alias Name: CAD000819821
 Alias Type: EPA Identification Number
 Alias Name: 110033618903
 Alias Type: EPA (FRS #)
 Alias Name: 201137
 Alias Type: Project Code (Site Code)
 Alias Name: 43360130
 Alias Type: Envirostor ID Number

Completed Info:

Completed Area Name: PROJECT WIDE
 Completed Sub Area Name: Not reported
 Completed Document Type: Unilateral Order (I/SE, RAO, CAO, EPA AO)
 Completed Date: 08/19/1998
 Comments: Issued I or SE Order to Sanmina Corporation.

Completed Area Name: PROJECT WIDE
 Completed Sub Area Name: Not reported
 Completed Document Type: Remedial Investigation / Feasibility Study
 Completed Date: 06/29/2001
 Comments: Completed RIFS. The results did not indicate a contamination source on the property.

Completed Area Name: PROJECT WIDE
 Completed Sub Area Name: Not reported
 Completed Document Type: Other Report
 Completed Date: 09/27/2012
 Comments: Presents results of soil samples collected from this site, and soil and soil gas results from adjacent sites. This work not conducted under DTSC oversight.

Future Area Name: Not reported
 Future Sub Area Name: Not reported
 Future Document Type: Not reported
 Future Due Date: Not reported
 Schedule Area Name: Not reported
 Schedule Sub Area Name: Not reported
 Schedule Document Type: Not reported
 Schedule Due Date: Not reported
 Schedule Revised Date: Not reported

E22
North
1/4-1/2
0.495 mi.
2616 ft.

PLESSEY #3
2256 MORA DRIVE
MOUNTAIN VIEW, CA 94040

RESPONSE **S102804169**
ENVIROSTOR **N/A**

Site 3 of 4 in cluster E

Relative: RESPONSE:
Lower Facility ID: 43360135
 Site Type: State Response
Actual: Site Type Detail: State Response or NPL
54 ft. Acres: 0.17
 National Priorities List: NO
 Cleanup Oversight Agencies: SMBRP
 Lead Agency Description: DTSC - Site Cleanup Program
 Project Manager: Not reported
 Supervisor: Mark Piros
 Division Branch: Cleanup Berkeley

Map ID
Direction
Distance
Elevation

MAP FINDINGS

Site

Database(s)

EDR ID Number
EPA ID Number

PLESSEY #3 (Continued)

S102804169

Site Code: 201358
Site Mgmt. Req.: NONE SPECIFIED
Assembly: 24
Senate: 13
Special Program Status: Not reported
Status: No Further Action
Status Date: 10/05/2001
Restricted Use: NO
Funding: Responsible Party
Latitude: 37.40309
Longitude: -122.1012
APN: 147-54-024, 147-54-025, 148-33-021
Past Use: MANUFACTURING - ELECTRONIC
Potential COC : Tetrachloroethylene (PCE Trichloroethylene (TCE
Confirmed COC: Tetrachloroethylene (PCE Trichloroethylene (TCE
Potential Description: OTH
Alias Name: PLESSEY #3
Alias Type: Alternate Name
Alias Name: 147-54-024
Alias Type: APN
Alias Name: 147-54-025
Alias Type: APN
Alias Name: 148-33-021
Alias Type: APN
Alias Name: 110033611624
Alias Type: EPA (FRS #)
Alias Name: 201358
Alias Type: Project Code (Site Code)
Alias Name: 43360135
Alias Type: Envirostor ID Number

Completed Info:

Completed Area Name: PROJECT WIDE
Completed Sub Area Name: Not reported
Completed Document Type: Unilateral Order (I/SE, RAO, CAO, EPA AO)
Completed Date: 11/28/2000
Comments: Issued I&SE Order.

Completed Area Name: PROJECT WIDE
Completed Sub Area Name: Not reported
Completed Document Type: Preliminary Endangerment Assessment Report
Completed Date: 10/15/2001
Comments: Completed PEA. Cleanup of this site will be addressed as part of the Plessey Micro Science site cleanup. Contaminated groundwater will be extracted from 2 onsite wells and treated with an air stripper and carbon adsorption constructed at the PMS site.

Future Area Name: Not reported
Future Sub Area Name: Not reported
Future Document Type: Not reported
Future Due Date: Not reported
Schedule Area Name: Not reported
Schedule Sub Area Name: Not reported
Schedule Document Type: Not reported
Schedule Due Date: Not reported
Schedule Revised Date: Not reported

Map ID
Direction
Distance
Elevation

MAP FINDINGS

Site

Database(s)

EDR ID Number
EPA ID Number

PLESSEY #3 (Continued)

S102804169

ENVIROSTOR:

Facility ID: 43360135
Status: No Further Action
Status Date: 10/05/2001
Site Code: 201358
Site Type: State Response
Site Type Detailed: State Response or NPL
Acres: 0.17
NPL: NO
Regulatory Agencies: SMBRP
Lead Agency: SMBRP
Program Manager: Not reported
Supervisor: Mark Piros
Division Branch: Cleanup Berkeley
Assembly: 24
Senate: 13
Special Program: Not reported
Restricted Use: NO
Site Mgmt Req: NONE SPECIFIED
Funding: Responsible Party
Latitude: 37.40309
Longitude: -122.1012
APN: 147-54-024, 147-54-025, 148-33-021
Past Use: MANUFACTURING - ELECTRONIC
Potential COC: Tetrachloroethylene (PCE Trichloroethylene (TCE
Confirmed COC: Tetrachloroethylene (PCE Trichloroethylene (TCE
Potential Description: OTH
Alias Name: PLESSEY #3
Alias Type: Alternate Name
Alias Name: 147-54-024
Alias Type: APN
Alias Name: 147-54-025
Alias Type: APN
Alias Name: 148-33-021
Alias Type: APN
Alias Name: 110033611624
Alias Type: EPA (FRS #)
Alias Name: 201358
Alias Type: Project Code (Site Code)
Alias Name: 43360135
Alias Type: Envirostor ID Number

Completed Info:

Completed Area Name: PROJECT WIDE
Completed Sub Area Name: Not reported
Completed Document Type: Unilateral Order (I/SE, RAO, CAO, EPA AO)
Completed Date: 11/28/2000
Comments: Issued I&SE Order.

Completed Area Name: PROJECT WIDE
Completed Sub Area Name: Not reported
Completed Document Type: Preliminary Endangerment Assessment Report
Completed Date: 10/15/2001
Comments: Completed PEA. Cleanup of this site will be addressed as part of the Plessey Micro Science site cleanup. Contaminated groundwater will be extracted from 2 onsite wells and treated with an air stripper and carbon adsorption constructed at the PMS site.

Map ID
 Direction
 Distance
 Elevation

MAP FINDINGS

Site

Database(s)

EDR ID Number
 EPA ID Number

PLESSEY #3 (Continued)

S102804169

Future Area Name: Not reported
 Future Sub Area Name: Not reported
 Future Document Type: Not reported
 Future Due Date: Not reported
 Schedule Area Name: Not reported
 Schedule Sub Area Name: Not reported
 Schedule Document Type: Not reported
 Schedule Due Date: Not reported
 Schedule Revised Date: Not reported

E23
North
1/2-1
0.500 mi.
2641 ft.

MORA DRIVE
2221-2291 MORA DRIVE
MOUNTAIN VIEW, CA 94040
Site 4 of 4 in cluster E

ENVIROSTOR **S120714345**
VCP **N/A**

Relative:
Lower

ENVIROSTOR:

Facility ID: 60002502
 Status: Active
 Status Date: 04/27/2017
 Site Code: 202139
 Site Type: Voluntary Cleanup
 Site Type Detailed: Voluntary Cleanup
 Acres: 4
 NPL: NO
 Regulatory Agencies: SMBRP
 Lead Agency: SMBRP
 Program Manager: Henry Wong
 Supervisor: Karen Toth
 Division Branch: Cleanup Berkeley
 Assembly: , 24
 Senate: , 13
 Special Program: Voluntary Cleanup Program
 Restricted Use: NO
 Site Mgmt Req: NONE SPECIFIED
 Funding: Responsible Party
 Latitude: 37.40279
 Longitude: -122.1020
 APN: 14833009, 14833010, 14833013, 14833014, 14833015, 14833016, 14833017, 14833018, 14833019
 Past Use: MANUFACTURING - ELECTRONIC
 Potential COC: Tetrachloroethylene (PCE) Trichloroethylene (TCE)
 Confirmed COC: Tetrachloroethylene (PCE) Trichloroethylene (TCE)
 Potential Description: SV
 Alias Name: 14833009
 Alias Type: APN
 Alias Name: 14833010
 Alias Type: APN
 Alias Name: 14833013
 Alias Type: APN
 Alias Name: 14833014
 Alias Type: APN
 Alias Name: 14833015
 Alias Type: APN
 Alias Name: 14833016
 Alias Type: APN
 Alias Name: 14833017
 Alias Type: APN

Map ID
Direction
Distance
Elevation

MAP FINDINGS

Site

Database(s)

EDR ID Number
EPA ID Number

MORA DRIVE (Continued)

S120714345

Alias Name: 14833018
Alias Type: APN
Alias Name: 14833019
Alias Type: APN
Alias Name: 202139
Alias Type: Project Code (Site Code)
Alias Name: 60002502
Alias Type: Envirostor ID Number

Completed Info:

Completed Area Name: PROJECT WIDE
Completed Sub Area Name: Not reported
Completed Document Type: Application
Completed Date: 04/27/2017
Comments: Application for a Voluntary Cleanup Agreement requesting DTSC to provide review and approval of a Site Management Plan.

Completed Area Name: PROJECT WIDE
Completed Sub Area Name: Not reported
Completed Document Type: Soils Management Plan
Completed Date: 05/19/2017
Comments: The Site Management Plan (SMP) establishes general protocols for handling soil, soil vapor, and groundwater during utility line removal, soil excavation, and future construction at the Mora Drive site. The SMP includes the Health and Safety Plan as Appendix A and a separate SMP for the future city park as Appendix B.

Completed Area Name: PROJECT WIDE
Completed Sub Area Name: Not reported
Completed Document Type: Voluntary Cleanup Agreement Termination Notification
Completed Date: 09/19/2017
Comments: The Voluntary Cleanup Agreement s (VCA) scope of work specifies that DTSC review and provide comments on the Site Management Plan. Since DTSC completed the Site Management Plan review process, the VCA s scope of work is fulfilled. DTSC notified Lennar that the VCA will be terminated on October 19, 2017.

Completed Area Name: PROJECT WIDE
Completed Sub Area Name: Not reported
Completed Document Type: Voluntary Cleanup Agreement
Completed Date: 05/19/2017
Comments: The Voluntary Cleanup Agreement establishes DTSC's role and the project proponent's responsibility in the oversight activity identified in the scope of work, which includes the review of a site management plan.

Future Area Name: Not reported
Future Sub Area Name: Not reported
Future Document Type: Not reported
Future Due Date: Not reported
Schedule Area Name: Not reported
Schedule Sub Area Name: Not reported
Schedule Document Type: Not reported
Schedule Due Date: Not reported
Schedule Revised Date: Not reported

VCP:

Map ID
Direction
Distance
Elevation

MAP FINDINGS

Site

Database(s)

EDR ID Number
EPA ID Number

MORA DRIVE (Continued)

S120714345

Facility ID: 60002502
Site Type: Voluntary Cleanup
Site Type Detail: Voluntary Cleanup
Site Mgmt. Req.: NONE SPECIFIED
Acres: 4
National Priorities List: NO
Cleanup Oversight Agencies: SMBRP
Lead Agency: SMBRP
Lead Agency Description: DTSC - Site Cleanup Program
Project Manager: Henry Wong
Supervisor: Karen Toth
Division Branch: Cleanup Berkeley
Site Code: 202139
Assembly: , 24
Senate: , 13
Special Programs Code: Voluntary Cleanup Program
Status: Active
Status Date: 04/27/2017
Restricted Use: NO
Funding: Responsible Party
Lat/Long: 37.40279 / -122.1020
APN: 14833009, 14833010, 14833013, 14833014, 14833015, 14833016, 14833017, 14833018, 14833019
Past Use: MANUFACTURING - ELECTRONIC
Potential COC: 30022, 30027
Confirmed COC: 30022,30027
Potential Description: SV
Alias Name: 14833009
Alias Type: APN
Alias Name: 14833010
Alias Type: APN
Alias Name: 14833013
Alias Type: APN
Alias Name: 14833014
Alias Type: APN
Alias Name: 14833015
Alias Type: APN
Alias Name: 14833016
Alias Type: APN
Alias Name: 14833017
Alias Type: APN
Alias Name: 14833018
Alias Type: APN
Alias Name: 14833019
Alias Type: APN
Alias Name: 202139
Alias Type: Project Code (Site Code)
Alias Name: 60002502
Alias Type: Envirostor ID Number

Completed Info:

Completed Area Name: PROJECT WIDE
Completed Sub Area Name: Not reported
Completed Document Type: Application
Completed Date: 04/27/2017
Comments: Application for a Voluntary Cleanup Agreement requesting DTSC to provide review and approval of a Site Management Plan.

Map ID
 Direction
 Distance
 Elevation

MAP FINDINGS

Site

Database(s)

EDR ID Number
 EPA ID Number

MORA DRIVE (Continued)

S120714345

Completed Area Name: PROJECT WIDE
 Completed Sub Area Name: Not reported
 Completed Document Type: Soils Management Plan
 Completed Date: 05/19/2017
 Comments: The Site Management Plan (SMP) establishes general protocols for handling soil, soil vapor, and groundwater during utility line removal, soil excavation, and future construction at the Mora Drive site. The SMP includes the Health and Safety Plan as Appendix A and a separate SMP for the future city park as Appendix B.

Completed Area Name: PROJECT WIDE
 Completed Sub Area Name: Not reported
 Completed Document Type: Voluntary Cleanup Agreement Termination Notification
 Completed Date: 09/19/2017
 Comments: The Voluntary Cleanup Agreement s (VCA) scope of work specifies that DTSC review and provide comments on the Site Management Plan. Since DTSC completed the Site Management Plan review process, the VCA s scope of work is fulfilled. DTSC notified Lennar that the VCA will be terminated on October 19, 2017.

Completed Area Name: PROJECT WIDE
 Completed Sub Area Name: Not reported
 Completed Document Type: Voluntary Cleanup Agreement
 Completed Date: 05/19/2017
 Comments: The Voluntary Cleanup Agreement establishes DTSC's role and the project proponent's responsibility in the oversight activity identified in the scope of work, which includes the review of a site management plan.

Future Area Name: Not reported
 Future Sub Area Name: Not reported
 Future Document Type: Not reported
 Future Due Date: Not reported
 Schedule Area Name: Not reported
 Schedule Sub Area Name: Not reported
 Schedule Document Type: Not reported
 Schedule Due Date: Not reported
 Schedule Revised Date: Not reported

F24
North
1/2-1
0.501 mi.
2645 ft.

DTSC FORMER PLESSEY MICROSCIENCE SITE
2274 MORA DR
MOUNTAIN VIEW, CA 94040
Site 2 of 4 in cluster F

RESPONSE **S103981838**
ENVIORSTOR **N/A**
Cortese
HAZNET
HIST CORTESE

Relative:
Lower

RESPONSE:
 Facility ID: 43360069
 Site Type: State Response
 Site Type Detail: State Response or NPL
 Acres: 0.58
 National Priorities List: NO
 Cleanup Oversight Agencies: SMBRP
 Lead Agency Description: DTSC - Site Cleanup Program
 Project Manager: Henry Wong
 Supervisor: Karen Toth
 Division Branch: Cleanup Berkeley
 Site Code: 200080
 Site Mgmt. Req.: NONE SPECIFIED

Actual:
54 ft.

Map ID
Direction
Distance
Elevation

MAP FINDINGS

Site

Database(s)

EDR ID Number
EPA ID Number

DTSC FORMER PLESSEY MICROSCIENCE SITE (Continued)

S103981838

Assembly: 24
Senate: 13
Special Program Status: Not reported
Status: Certified / Operation & Maintenance
Status Date: 06/28/2007
Restricted Use: NO
Funding: Orphan Funds
Latitude: 37.40324
Longitude: -122.1014
APN: 147-54-026, 147-54-027, 147-54-028, 147-54-029, 147-54-030, 148-33-022, 14833023, 14833024, 14833025, 14833026
Past Use: MANUFACTURING - ELECTRONIC
Potential COC : Benzene Tetrachloroethylene (PCE Trichloroethylene (TCE Vinyl chloride Chloroform Chromium VI 1,2-Dichloroethylene (cis Ethylbenzene Toluene Xylenes
Confirmed COC: Benzene Tetrachloroethylene (PCE Trichloroethylene (TCE Vinyl chloride Chloroform Chromium VI 1,2-Dichloroethylene (cis Ethylbenzene Toluene Xylenes
Potential Description: OTH
Alias Name: 147-54-026
Alias Type: APN
Alias Name: 147-54-027
Alias Type: APN
Alias Name: 147-54-028
Alias Type: APN
Alias Name: 147-54-029
Alias Type: APN
Alias Name: 147-54-030
Alias Type: APN
Alias Name: 148-33-022
Alias Type: APN
Alias Name: 14833023
Alias Type: APN
Alias Name: 14833024
Alias Type: APN
Alias Name: 14833025
Alias Type: APN
Alias Name: 14833026
Alias Type: APN
Alias Name: CAD009440371
Alias Type: EPA Identification Number
Alias Name: 110002636470
Alias Type: EPA (FRS #)
Alias Name: P21047
Alias Type: PCode
Alias Name: 200080
Alias Type: Project Code (Site Code)
Alias Name: 43360069
Alias Type: Envirostor ID Number
Completed Info:
Completed Area Name: PROJECT WIDE
Completed Sub Area Name: Not reported
Completed Document Type: State/Federal Funded Site Contract
Completed Date: 06/30/2015
Comments: Not reported
Completed Area Name: PROJECT WIDE

Map ID
Direction
Distance
Elevation

MAP FINDINGS

Site

Database(s)

EDR ID Number
EPA ID Number

DTSC FORMER PLESSEY MICROSCIENCE SITE (Continued)

S103981838

Completed Sub Area Name: Not reported
Completed Document Type: State/Federal Funded Site Contract
Completed Date: 10/11/2012
Comments: Not reported

Completed Area Name: PROJECT WIDE
Completed Sub Area Name: Not reported
Completed Document Type: State/Federal Funded Site Work Order
Completed Date: 10/22/2012
Comments: Not reported

Completed Area Name: PROJECT WIDE
Completed Sub Area Name: Not reported
Completed Document Type: Post HARP Form
Completed Date: 03/07/2017
Comments: Post-HARP for site visit on 3/6/17

Completed Area Name: PROJECT WIDE
Completed Sub Area Name: Not reported
Completed Document Type: Correspondence
Completed Date: 05/09/2017
Comments: Excavation at the proposed public park area within the Plessey Micro Science site is now complete and based on the data, no restrictions on soil handling will be required in the proposed public park.

Completed Area Name: PROJECT WIDE
Completed Sub Area Name: Not reported
Completed Document Type: State/Federal Funded Site Contract Fiscal Approval (CFA)
Completed Date: 09/25/2012
Comments: Not reported

Completed Area Name: PROJECT WIDE
Completed Sub Area Name: Not reported
Completed Document Type: Amendment - Order/Agreement
Completed Date: 07/23/2004
Comments: Operation and Maintenance Agreement Amended to address remedial enhancements.

Completed Area Name: PROJECT WIDE
Completed Sub Area Name: Not reported
Completed Document Type: State/Federal Funded Site Work Order
Completed Date: 11/29/2016
Comments: Work Order 001 for Contract 16-T4229 authorizes ERRG to prepare a remedial implementation workplan, conduct fieldwork, prepare a completion report, and submit a letter report following each of the four groundwater monitoring events.

Completed Area Name: PROJECT WIDE
Completed Sub Area Name: Not reported
Completed Document Type: State/Federal Funded Site Contract
Completed Date: 03/20/2013
Comments: Not reported

Completed Area Name: PROJECT WIDE
Completed Sub Area Name: Not reported
Completed Document Type: Correspondence
Completed Date: 01/12/2017

Map ID
Direction
Distance
Elevation

MAP FINDINGS

Site

Database(s)

EDR ID Number
EPA ID Number

DTSC FORMER PLESSEY MICROSCIENCE SITE (Continued)

S103981838

Comments: DTSC understands that that the waste generated during the cleanup activities are not considered a listed waste (either non-specific source or specific source) at the site.

Completed Area Name: PROJECT WIDE
Completed Sub Area Name: Not reported
Completed Document Type: Correspondence
Completed Date: 03/23/2017
Comments: Once the excavation work is complete, all known contaminated soils will have been removed. Therefore, because there will be no known soil contamination remaining onsite, DTSC will not require a Site Management Plan to establish protocols for construction activities and long-term maintenance at the Site.

Completed Area Name: PROJECT WIDE
Completed Sub Area Name: Not reported
Completed Document Type: Pre-HARP Form
Completed Date: 03/06/2017
Comments: Signed by supervisor and branch chief prior to field visit. The HARP is effective from 3/6/17 through 3/5/18.

Completed Area Name: PROJECT WIDE
Completed Sub Area Name: Not reported
Completed Document Type: State/Federal Funded Site Work Order
Completed Date: 02/24/2012
Comments: Amendment to add DHC analysis

Completed Area Name: PROJECT WIDE
Completed Sub Area Name: Not reported
Completed Document Type: Correspondence
Completed Date: 02/08/2017
Comments: Since a cleanup to a residential land use standard at Plessey Micro Science, including a portion of the proposed public park area, is more conservative than a recreational land use standard, the site will also be suitable to be developed as a public park.

Completed Area Name: PROJECT WIDE
Completed Sub Area Name: Not reported
Completed Document Type: Operation & Maintenance Order/Agreement
Completed Date: 05/14/2004
Comments: Signed O&M Agreement. Supercedes 8/10/94 O&M Agreement.

Completed Area Name: PROJECT WIDE
Completed Sub Area Name: Not reported
Completed Document Type: Operation & Maintenance Order/Agreement
Completed Date: 08/10/1994
Comments: Signed O&M Agreement.

Completed Area Name: PROJECT WIDE
Completed Sub Area Name: Not reported
Completed Document Type: CEQA - Initial Study/ Neg. Declaration
Completed Date: 11/30/1990
Comments: Issued Negative Declaration for RAP.

Completed Area Name: PROJECT WIDE
Completed Sub Area Name: Not reported
Completed Document Type: Unilateral Order (I/SE, RAO, CAO, EPA AO)

Map ID
Direction
Distance
Elevation

MAP FINDINGS

Site

Database(s)

EDR ID Number
EPA ID Number

DTSC FORMER PLESSEY MICROSCIENCE SITE (Continued)

S103981838

Completed Date: 09/18/1987
Comments: DTSC issued RAO to Plessey Incorporated.

Completed Area Name: PROJECT WIDE
Completed Sub Area Name: Not reported
Completed Document Type: * Discovery
Completed Date: 12/01/1981
Comments: DTSC's Abandoned Site Program discovered site.

Completed Area Name: PROJECT WIDE
Completed Sub Area Name: Not reported
Completed Document Type: State/Federal Funded Site Contract Fiscal Approval (CFA)
Completed Date: 12/29/2009
Comments: CFA Approve by budgets and accounting

Completed Area Name: PROJECT WIDE
Completed Sub Area Name: Not reported
Completed Document Type: State/Federal Funded Site Contract
Completed Date: 01/20/2010
Comments: COntract for operation of groundwater remedy

Completed Area Name: PROJECT WIDE
Completed Sub Area Name: Not reported
Completed Document Type: State/Federal Funded Site Work Order
Completed Date: 01/26/2010
Comments: Work Order #1 issued to operate existing groundwater remedy.

Completed Area Name: PROJECT WIDE
Completed Sub Area Name: Not reported
Completed Document Type: Access Agreement
Completed Date: 01/10/2013
Comments: Not reported

Completed Area Name: PROJECT WIDE
Completed Sub Area Name: Not reported
Completed Document Type: Correspondence
Completed Date: 10/14/2008
Comments: DTSC annual oversight cost estimate to PRPs per HSC 25269.5.

Completed Area Name: PROJECT WIDE
Completed Sub Area Name: Not reported
Completed Document Type: State/Federal Funded Site Contract Fiscal Approval (CFA)
Completed Date: 12/17/2013
Comments: Not reported

Completed Area Name: PROJECT WIDE
Completed Sub Area Name: Not reported
Completed Document Type: State/Federal Funded Site Work Order
Completed Date: 12/31/2013
Comments: Not reported

Completed Area Name: PROJECT WIDE
Completed Sub Area Name: Not reported
Completed Document Type: Design/Implementation Workplan
Completed Date: 01/12/2000
Comments: Approved Design. The remedial enhancement plan to address full plume containment and/or groundwater remediation was approved. Four wells

Map ID
Direction
Distance
Elevation

MAP FINDINGS

Site

Database(s)

EDR ID Number
EPA ID Number

DTSC FORMER PLESSEY MICROSCIENCE SITE (Continued)

S103981838

will be installed further downgradient at the northern boundary of the TRW/Vidar site. The extraction wells will be connected to the existing treatment system.

Completed Area Name: PROJECT WIDE
Completed Sub Area Name: Not reported
Completed Document Type: Design/Implementation Workplan
Completed Date: 10/13/1999
Comments: Approved Remedial Design for source control remedial enhancement to address soil and groundwater contamination near the source areas. Ten dual-phase vertical extraction wells will be installed within the Site near the former underground tank locations. The extraction wells will be connected to the existing treatment system.

Completed Area Name: PROJECT WIDE
Completed Sub Area Name: Not reported
Completed Document Type: Removal Action Completion Report
Completed Date: 10/24/2002
Comments: Not reported

Completed Area Name: PROJECT WIDE
Completed Sub Area Name: Not reported
Completed Document Type: Removal Action Completion Report
Completed Date: 10/24/2002
Comments: Completed Remedial Action. Ten dual-phase (vapor and groundwater) extraction wells behind the onsite buildings, and four extraction wells downgradient at the northern boundary of the adjacent TRW/Vidar Site (77 Ortega Drive) were installed. The new extraction wells were connected to the existing treatment system at the Site.

Completed Area Name: PROJECT WIDE
Completed Sub Area Name: Not reported
Completed Document Type: Remedial Action Completion Report
Completed Date: 02/07/2000
Comments: Completed RA. Soil vapor extraction (SVE) and air inlet wells were abandoned. 600 cubic yards of soil was excavated in the former SVE area, aerated and redeposited.

Completed Area Name: PROJECT WIDE
Completed Sub Area Name: Not reported
Completed Document Type: Operations and Maintenance Manual
Completed Date: 04/15/1997
Comments: Amended Operation and Maintenance Plan for air stripper

Completed Area Name: PROJECT WIDE
Completed Sub Area Name: Not reported
Completed Document Type: Design/Implementation Workplan
Completed Date: 09/12/1996
Comments: Approved design for horizontal extraction wells to enhance the existing remedial system. The design was not implemented due to access issues.

Completed Area Name: PROJECT WIDE
Completed Sub Area Name: Not reported
Completed Document Type: Removal Action Completion Report
Completed Date: 11/16/1993
Comments: Completed RA. Groundwater extraction at Well T-6 by the existing

Map ID
Direction
Distance
Elevation

MAP FINDINGS

Site

Database(s)

EDR ID Number
EPA ID Number

DTSC FORMER PLESSEY MICROSCIENCE SITE (Continued)

S103981838

remedial system was stopped due to detection of dense non-aqueous phase liquid (DNAPL) of trichloroethylene. The DNAPL was pumped and collected in a baker tank and treated onsite.

Completed Area Name: PROJECT WIDE
Completed Sub Area Name: Not reported
Completed Document Type: Remedial Action Completion Report
Completed Date: 06/24/1993
Comments: Completed RA. Soil vapor extraction/treatment and groundwater extraction/treatment system constructed with three groundwater extraction wells, and 34 soil vapor extraction and 25 air inlet wells were installed. Soil vapor was treated using carbon absorption. Groundwater was treated using ultra violet light/hydrogen peroxide. The units were constructed inside the building at 2296 Mora Drive and include a volatile organic compound and water separator unit, a UV/peroxide unit, and a liquid carbon absorption unit. Treated water is discharged to the sanitary sewer under permit from the City of Mountain View or to the storm drain under a permit from the Regional Water Quality Control Board.

Completed Area Name: PROJECT WIDE
Completed Sub Area Name: Not reported
Completed Document Type: Operations and Maintenance Manual
Completed Date: 06/30/1992
Comments: Completed Operation and Maintenance Plan

Completed Area Name: PROJECT WIDE
Completed Sub Area Name: Not reported
Completed Document Type: Design/Implementation Workplan
Completed Date: 06/30/1992
Comments: Completed Remedial Design for SVE system.

Completed Area Name: PROJECT WIDE
Completed Sub Area Name: Not reported
Completed Document Type: Remedial Action Plan
Completed Date: 05/05/1992
Comments: Approved RAP. Soil cleanup by soil vapor extraction/treatment with activated carbon, and groundwater extraction/ treatment by ultra-violet peroxidation which was constructed during the pilot study.

Completed Area Name: PROJECT WIDE
Completed Sub Area Name: Not reported
Completed Document Type: Remedial Action Completion Report
Completed Date: 10/25/1991
Comments: Completed RA. Five concrete underground tanks (A,B,C,D and F) were removed from a location behind the commercial buildings located at 2274-2296 Mora Drive. Tank E was removed in August 1989. The excavated pits were backfilled with clean fill approximately 455 cubic yards of soil were removed, aerated and disposed offsite. A soil vapor extraction system was installed to remediate the remaining volatile organic compounds in soil in other site areas. Initiated August 17, 1991 and completed October 25, 1991.

Completed Area Name: PROJECT WIDE
Completed Sub Area Name: Not reported
Completed Document Type: Remedial Investigation / Feasibility Study

Map ID
Direction
Distance
Elevation

MAP FINDINGS

Site

Database(s)

EDR ID Number
EPA ID Number

DTSC FORMER PLESSEY MICROSCIENCE SITE (Continued)

S103981838

Completed Date: 06/07/1991
Comments: Completed RIFS.

Completed Area Name: PROJECT WIDE
Completed Sub Area Name: Not reported
Completed Document Type: Remedial Action Completion Report
Completed Date: 10/30/1989
Comments: Pilot testing of an ultra-violet(UV)/peroxidation system designed to treat groundwater.

Completed Area Name: PROJECT WIDE
Completed Sub Area Name: Not reported
Completed Document Type: Public Participation Plan / Community Relations Plan
Completed Date: 10/30/1989
Comments: Approved Public Participation Plan.

Completed Area Name: PROJECT WIDE
Completed Sub Area Name: Not reported
Completed Document Type: Remedial Action Completion Report
Completed Date: 08/11/1989
Comments: Completed RA. A 200-gallon underground tank (Tank E) was removed. Soil surrounding the tank was contaminated with TCE and PCE. Contaminated soil was excavated and aerated. Excavated pit was backfilled with clean fill.

Completed Area Name: PROJECT WIDE
Completed Sub Area Name: Not reported
Completed Document Type: Preliminary Assessment Report
Completed Date: 01/20/1987
Comments: Completed Site Screening

Completed Area Name: PROJECT WIDE
Completed Sub Area Name: Not reported
Completed Document Type: Preliminary Assessment Report
Completed Date: 12/01/1985
Comments: Completed PA. In January 1982, samples were collected from standing water in two of the tanks and the results detected perchloroethylene (PCE), chromium, and xylene. Investigations were conducted to delineate the lateral extent of the soil and groundwater contamination originating from releases at the tanks. Trichloroethylene (TCE), PCE, dichloroethylene (DCE), benzene, toluene, xylene and ethylbenzene were detected in the groundwater. These chemicals and chromium were also detected in the soils near the tanks.

Completed Area Name: PROJECT WIDE
Completed Sub Area Name: Not reported
Completed Document Type: Design/Implementation Workplan
Completed Date: 06/08/2005
Comments: Remedial Design for SVE enhancement. Horizontal wells constructed in source area and connected to the existing SVE and treatment system.

Completed Area Name: PROJECT WIDE
Completed Sub Area Name: Not reported
Completed Document Type: Operations and Maintenance Report
Completed Date: 08/15/2006
Comments: Not reported

Map ID
Direction
Distance
Elevation

MAP FINDINGS

Site

Database(s)

EDR ID Number
EPA ID Number

DTSC FORMER PLESSEY MICROSCIENCE SITE (Continued)

S103981838

Completed Area Name: PROJECT WIDE
Completed Sub Area Name: Not reported
Completed Document Type: Remedial Investigation Report
Completed Date: 05/03/2005
Comments: Approved soil investigation report which recommended HRC injection pilot study and horizontal well installation for SVE enhancement

Completed Area Name: PROJECT WIDE
Completed Sub Area Name: Not reported
Completed Document Type: Technical Workplan
Completed Date: 10/20/2004
Comments: Workplan for Soil Investigation and HRC Pilot Study

Completed Area Name: PROJECT WIDE
Completed Sub Area Name: Not reported
Completed Document Type: Operations and Maintenance Report
Completed Date: 01/27/2005
Comments: Second Half 2004 Progress and Operation, Monitoring and Maintenance Report

Completed Area Name: PROJECT WIDE
Completed Sub Area Name: Not reported
Completed Document Type: Operations and Maintenance Report
Completed Date: 08/02/2005
Comments: First Half 2005 Progress and Operation, Monitoring and Maintenance Report

Completed Area Name: PROJECT WIDE
Completed Sub Area Name: Not reported
Completed Document Type: Design/Implementation Workplan
Completed Date: 10/19/1995
Comments: Approved Remedial Design for expanding the soil and groundwater remedial system. The UV/Peroxide unit of the groundwater remediation system was replaced with an air stripper.

Completed Area Name: PROJECT WIDE
Completed Sub Area Name: Not reported
Completed Document Type: Remedial Investigation Report
Completed Date: 07/01/1993
Comments: Soil and Groundwater Investigation-Garibaldi/2280 Mora Drive property

Completed Area Name: PROJECT WIDE
Completed Sub Area Name: Not reported
Completed Document Type: Risk Assessment Report
Completed Date: 09/04/1997
Comments: Risk-Based Soil Goals for Site Remediation Report

Completed Area Name: PROJECT WIDE
Completed Sub Area Name: Not reported
Completed Document Type: Risk Assessment Report
Completed Date: 06/21/1991
Comments: Pre-Remediation Exposure Assessment Report

Completed Area Name: PROJECT WIDE
Completed Sub Area Name: Not reported
Completed Document Type: Remedial Investigation Report
Completed Date: 06/16/1999

Map ID
Direction
Distance
Elevation

MAP FINDINGS

Site

Database(s)

EDR ID Number
EPA ID Number

DTSC FORMER PLESSEY MICROSCIENCE SITE (Continued)

S103981838

Comments: Not reported

Completed Area Name: PROJECT WIDE
Completed Sub Area Name: Not reported
Completed Document Type: Fact Sheets
Completed Date: 08/15/1990
Comments: Fact sheet announces the public comment period on proposed interim site cleanup activities.

Completed Area Name: PROJECT WIDE
Completed Sub Area Name: Not reported
Completed Document Type: Fact Sheets
Completed Date: 08/01/1989
Comments: Fact sheet summarizes site investigation conducted to date.

Completed Area Name: PROJECT WIDE
Completed Sub Area Name: Not reported
Completed Document Type: Financial Assurance Documentation
Completed Date: 08/11/2006
Comments: Approved revised cost of Letter of Credit for operation and maintenance

Completed Area Name: PROJECT WIDE
Completed Sub Area Name: Not reported
Completed Document Type: Operations and Maintenance Report
Completed Date: 02/22/2007
Comments: Not reported

Completed Area Name: PROJECT WIDE
Completed Sub Area Name: Not reported
Completed Document Type: Operations and Maintenance Report
Completed Date: 10/03/2007
Comments: Not reported

Completed Area Name: PROJECT WIDE
Completed Sub Area Name: Not reported
Completed Document Type: Operations and Maintenance Report
Completed Date: 03/11/2008
Comments: Not reported

Completed Area Name: PROJECT WIDE
Completed Sub Area Name: Not reported
Completed Document Type: Operations and Maintenance Report
Completed Date: 03/03/2009
Comments: Completed activity.

Completed Area Name: PROJECT WIDE
Completed Sub Area Name: Not reported
Completed Document Type: Technical Workplan
Completed Date: 09/19/2006
Comments: Not reported

Completed Area Name: PROJECT WIDE
Completed Sub Area Name: Not reported
Completed Document Type: 5 Year Review Workplan
Completed Date: 02/05/2008
Comments: WP approved

Map ID
Direction
Distance
Elevation

MAP FINDINGS

Site

Database(s)

EDR ID Number
EPA ID Number

DTSC FORMER PLESSEY MICROSCIENCE SITE (Continued)

S103981838

Completed Area Name: PROJECT WIDE
Completed Sub Area Name: Not reported
Completed Document Type: Fieldwork
Completed Date: 07/31/2008
Comments: Completed fieldwork for first 5-year review

Completed Area Name: PROJECT WIDE
Completed Sub Area Name: Not reported
Completed Document Type: 5 Year Review Reports
Completed Date: 03/03/2009
Comments: Not reported

Completed Area Name: PROJECT WIDE
Completed Sub Area Name: Not reported
Completed Document Type: Operations and Maintenance Report
Completed Date: 01/31/2006
Comments: Not reported

Completed Area Name: PROJECT WIDE
Completed Sub Area Name: Not reported
Completed Document Type: Removal Action Completion Report
Completed Date: 08/18/1998
Comments: Fenton's pilot study in A-zone aquifer

Completed Area Name: PROJECT WIDE
Completed Sub Area Name: Not reported
Completed Document Type: Removal Action Completion Report
Completed Date: 11/22/1999
Comments: Pottasium permanganate pilot study in A-zone aquifer

Completed Area Name: PROJECT WIDE
Completed Sub Area Name: Not reported
Completed Document Type: Removal Action Completion Report
Completed Date: 01/31/2006
Comments: HRC Injection conducted between 9/21/05 and 10/7/05

Completed Area Name: PROJECT WIDE
Completed Sub Area Name: Not reported
Completed Document Type: Other Report
Completed Date: 02/22/2007
Comments: 2nd HRC injection conducted between 9/21/06 and 10/7/06

Completed Area Name: PROJECT WIDE
Completed Sub Area Name: Not reported
Completed Document Type: Long Term Monitoring Report
Completed Date: 10/29/2007
Comments: Not reported

Completed Area Name: PROJECT WIDE
Completed Sub Area Name: Not reported
Completed Document Type: Operations and Maintenance Report
Completed Date: 04/07/2009
Comments: Not reported

Completed Area Name: PROJECT WIDE
Completed Sub Area Name: Not reported
Completed Document Type: Long Term Monitoring Report

Map ID
Direction
Distance
Elevation

MAP FINDINGS

Site

Database(s)

EDR ID Number
EPA ID Number

DTSC FORMER PLESSEY MICROSCIENCE SITE (Continued)

S103981838

Completed Date: 10/29/2009
Comments: report approved

Completed Area Name: PROJECT WIDE
Completed Sub Area Name: Not reported
Completed Document Type: Fact Sheets
Completed Date: 03/01/2000
Comments: Fact Sheet/Work Notice issued for groundwater cleanup and TRW site redevelopment.

Completed Area Name: PROJECT WIDE
Completed Sub Area Name: Not reported
Completed Document Type: Fact Sheets
Completed Date: 06/01/1995
Comments: Not reported

Completed Area Name: PROJECT WIDE
Completed Sub Area Name: Not reported
Completed Document Type: Fact Sheets
Completed Date: 03/01/1992
Comments: Fact sheet for RAP 30-day comment period.

Completed Area Name: PROJECT WIDE
Completed Sub Area Name: Not reported
Completed Document Type: Fact Sheets
Completed Date: 01/15/1987
Comments: Fact Sheet for Site update.

Completed Area Name: PROJECT WIDE
Completed Sub Area Name: Not reported
Completed Document Type: Financial Assurance Documentation
Completed Date: 08/27/2009
Comments: Plessey's representative, counsel and consultant met with DTSC and presented their financial status. Plessey is running out of cash and wants DTSC to take over the remaining work using the money in the Letter of Credit at \$3.61M

Completed Area Name: PROJECT WIDE
Completed Sub Area Name: Not reported
Completed Document Type: 5 Year Review Reports
Completed Date: 11/07/2014
Comments: Report recommended amending the RAP so that just injections to gw are used to remediate the site, also to include soil remediation and soil goals. VOC concentrations in gw continue to decrease, but additional treatment is necessary to expedite the cleanup.

Completed Area Name: PROJECT WIDE
Completed Sub Area Name: Not reported
Completed Document Type: Monitoring Plan
Completed Date: 08/31/2010
Comments: GW monitoring plan approved. Work to begin this Sept.

Completed Area Name: PROJECT WIDE
Completed Sub Area Name: Not reported
Completed Document Type: Other Report
Completed Date: 08/10/2010
Comments: Cost estimate is acceptable as is.

Map ID
Direction
Distance
Elevation

MAP FINDINGS

Site

Database(s)

EDR ID Number
EPA ID Number

DTSC FORMER PLESSEY MICROSCIENCE SITE (Continued)

S103981838

Completed Area Name: PROJECT WIDE
Completed Sub Area Name: Not reported
Completed Document Type: Other Report
Completed Date: 08/02/2010
Comments: Periodic Report of Compliance for the City of Mountain View for water discharge to the sewer.

Completed Area Name: PROJECT WIDE
Completed Sub Area Name: Not reported
Completed Document Type: Fieldwork
Completed Date: 09/20/2010
Comments: Per Steve, GW monitoring went smoothly.

Completed Area Name: PROJECT WIDE
Completed Sub Area Name: Not reported
Completed Document Type: Fieldwork
Completed Date: 03/04/2011
Comments: 3 wells could not be accessed due to extraction system still being in place, and one rusted seal

Completed Area Name: PROJECT WIDE
Completed Sub Area Name: Not reported
Completed Document Type: Long Term Monitoring Report
Completed Date: 01/27/2011
Comments: Recent GW monitoring results indicate that reductive dechlorination may still be occurring in the previously injected HRC area. Additional GW monitoring is recommended and supplemental HRC injections may be considered in the future.

Completed Area Name: PROJECT WIDE
Completed Sub Area Name: Not reported
Completed Document Type: Long Term Monitoring Report
Completed Date: 01/25/2012
Comments: VOC concentrations in the majority of wells (A & B zones) exceeds the goals of the site cleanup. Concentrations in the area of previous groundwater treatment appear to have decreased or remain stable. Additional in situ groundwater treatment is recommended.

Completed Area Name: PROJECT WIDE
Completed Sub Area Name: Not reported
Completed Document Type: Operations and Maintenance Plan
Completed Date: 04/23/2003
Comments: O&M Plan amended

Completed Area Name: PROJECT WIDE
Completed Sub Area Name: Not reported
Completed Document Type: Work Notice
Completed Date: 02/10/2011
Comments: Not reported

Completed Area Name: PROJECT WIDE
Completed Sub Area Name: Not reported
Completed Document Type: Long Term Monitoring Report
Completed Date: 04/29/2011
Comments: Not reported

Completed Area Name: PROJECT WIDE

Map ID
Direction
Distance
Elevation

MAP FINDINGS

Site

Database(s)

EDR ID Number
EPA ID Number

DTSC FORMER PLESSEY MICROSCIENCE SITE (Continued)

S103981838

Completed Sub Area Name: Not reported
Completed Document Type: Long Term Monitoring Report
Completed Date: 08/06/2012
Comments: Not reported

Completed Area Name: PROJECT WIDE
Completed Sub Area Name: Not reported
Completed Document Type: Fieldwork
Completed Date: 09/22/2011
Comments: Not reported

Completed Area Name: PROJECT WIDE
Completed Sub Area Name: Not reported
Completed Document Type: Fieldwork
Completed Date: 04/13/2012
Comments: Not reported

Completed Area Name: PROJECT WIDE
Completed Sub Area Name: Not reported
Completed Document Type: Fieldwork
Completed Date: 12/15/2011
Comments: Removal complete. Site walk-thru w/property owner Jan. 2012.

Completed Area Name: PROJECT WIDE
Completed Sub Area Name: Not reported
Completed Document Type: Technical Workplan
Completed Date: 10/04/2011
Comments: Not reported

Completed Area Name: PROJECT WIDE
Completed Sub Area Name: Not reported
Completed Document Type: Work Notice
Completed Date: 09/26/2011
Comments: Not reported

Completed Area Name: PROJECT WIDE
Completed Sub Area Name: Not reported
Completed Document Type: Removal Action Completion Report
Completed Date: 03/01/2012
Comments: System removed, DTSC received a credit for recycled and sold items, rental space restored to pre-system installation condition.

Completed Area Name: PROJECT WIDE
Completed Sub Area Name: Not reported
Completed Document Type: Removal Action Design
Completed Date: 04/09/2012
Comments: 6 DHC samples to be collected

Completed Area Name: PROJECT WIDE
Completed Sub Area Name: Not reported
Completed Document Type: Technical Workplan
Completed Date: 08/29/2012
Comments: Not reported

Completed Area Name: PROJECT WIDE
Completed Sub Area Name: Not reported
Completed Document Type: Remedial Action Implementation Workplan

Map ID
Direction
Distance
Elevation

MAP FINDINGS

Site

Database(s)

EDR ID Number
EPA ID Number

DTSC FORMER PLESSEY MICROSCIENCE SITE (Continued)

S103981838

Completed Date: 12/06/2012
Comments: Addendum is to conduct soil gas sampling

Completed Area Name: PROJECT WIDE
Completed Sub Area Name: Not reported
Completed Document Type: Fieldwork
Completed Date: 05/13/2013
Comments: Injections completed 5/10

Completed Area Name: PROJECT WIDE
Completed Sub Area Name: Not reported
Completed Document Type: Removal Action Completion Report
Completed Date: 02/03/2014
Comments: Reductive dechlorination has increased in the injection area and conditions for improved reductive dechlorination exists. Quarterly monitoring will continue and data evaluated for the need for additional injections in the future.

Completed Area Name: PROJECT WIDE
Completed Sub Area Name: Not reported
Completed Document Type: Work Notice
Completed Date: 11/19/2012
Comments: Not reported

Completed Area Name: PROJECT WIDE
Completed Sub Area Name: Not reported
Completed Document Type: Community Profile
Completed Date: 10/30/2013
Comments: Not reported

Completed Area Name: PROJECT WIDE
Completed Sub Area Name: Not reported
Completed Document Type: Technical Report
Completed Date: 04/16/2013
Comments: Not reported

Completed Area Name: PROJECT WIDE
Completed Sub Area Name: Not reported
Completed Document Type: Other Report
Completed Date: 08/25/1999
Comments: Not reported

Completed Area Name: PROJECT WIDE
Completed Sub Area Name: Not reported
Completed Document Type: Technical Report
Completed Date: 04/04/2013
Comments: PCE concentrations in soil gas on the Plessey property are above residential screening levels.

Completed Area Name: PROJECT WIDE
Completed Sub Area Name: Not reported
Completed Document Type: Work Notice
Completed Date: 06/06/2013
Comments: GW monitoring to occur 6/17-20

Completed Area Name: PROJECT WIDE
Completed Sub Area Name: Not reported

Map ID
Direction
Distance
Elevation

MAP FINDINGS

Site

Database(s)

EDR ID Number
EPA ID Number

DTSC FORMER PLESSEY MICROSCIENCE SITE (Continued)

S103981838

Completed Document Type: Fieldwork
Completed Date: 06/24/2013
Comments: Not reported

Completed Area Name: PROJECT WIDE
Completed Sub Area Name: Not reported
Completed Document Type: Long Term Monitoring Report
Completed Date: 03/06/2014
Comments: Not reported

Completed Area Name: PROJECT WIDE
Completed Sub Area Name: Not reported
Completed Document Type: Fieldwork
Completed Date: 12/13/2013
Comments: Not reported

Completed Area Name: PROJECT WIDE
Completed Sub Area Name: Not reported
Completed Document Type: Long Term Monitoring Report
Completed Date: 04/14/2014
Comments: VOC concentrations in groundwater are continuing to decrease after injections conducted last year.

Completed Area Name: PROJECT WIDE
Completed Sub Area Name: Not reported
Completed Document Type: Work Notice
Completed Date: 09/05/2013
Comments: GW monitoring event begins 9/16

Completed Area Name: PROJECT WIDE
Completed Sub Area Name: Not reported
Completed Document Type: Fieldwork
Completed Date: 09/23/2013
Comments: Not reported

Completed Area Name: PROJECT WIDE
Completed Sub Area Name: Not reported
Completed Document Type: Work Notice
Completed Date: 11/26/2013
Comments: GW monitoring 12/9

Completed Area Name: PROJECT WIDE
Completed Sub Area Name: Not reported
Completed Document Type: Fieldwork
Completed Date: 03/24/2014
Comments: Not reported

Completed Area Name: PROJECT WIDE
Completed Sub Area Name: Not reported
Completed Document Type: Work Notice
Completed Date: 03/04/2014
Comments: Not reported

Completed Area Name: PROJECT WIDE
Completed Sub Area Name: Not reported
Completed Document Type: Monitoring Report
Completed Date: 06/26/2014

Map ID
Direction
Distance
Elevation

MAP FINDINGS

Site

Database(s)

EDR ID Number
EPA ID Number

DTSC FORMER PLESSEY MICROSCIENCE SITE (Continued)

S103981838

Comments: VOC concentrations in gw appear to be decreasing after in situ treatment. Continued monitoring is recommended with re-evaluation for further injections in near future.

Completed Area Name: PROJECT WIDE
Completed Sub Area Name: Not reported
Completed Document Type: Fieldwork
Completed Date: 07/09/2014
Comments: Not reported

Completed Area Name: PROJECT WIDE
Completed Sub Area Name: Not reported
Completed Document Type: Work Notice
Completed Date: 06/10/2014
Comments: Not reported

Completed Area Name: PROJECT WIDE
Completed Sub Area Name: Not reported
Completed Document Type: Long Term Monitoring Report
Completed Date: 12/09/2014
Comments: VOC concentrations in gw appear to be stable or decreasing after in situ treatment. Continued monitoring is recommended with re-evaluation for further injections in near future.

Completed Area Name: PROJECT WIDE
Completed Sub Area Name: Not reported
Completed Document Type: Fieldwork
Completed Date: 01/30/2013
Comments: Not reported

Completed Area Name: PROJECT WIDE
Completed Sub Area Name: Not reported
Completed Document Type: Fieldwork
Completed Date: 01/30/2013
Comments: Not reported

Completed Area Name: PROJECT WIDE
Completed Sub Area Name: Not reported
Completed Document Type: Public Notice
Completed Date: 12/15/2014
Comments: Not reported

Completed Area Name: PROJECT WIDE
Completed Sub Area Name: Not reported
Completed Document Type: Work Notice
Completed Date: 11/14/2014
Comments: Not reported

Completed Area Name: PROJECT WIDE
Completed Sub Area Name: Not reported
Completed Document Type: Fieldwork
Completed Date: 12/09/2014
Comments: Not reported

Completed Area Name: PROJECT WIDE
Completed Sub Area Name: Not reported
Completed Document Type: State/Federal Funded Site Contract Fiscal Approval (CFA)

Map ID
Direction
Distance
Elevation

MAP FINDINGS

Site

Database(s)

EDR ID Number
EPA ID Number

DTSC FORMER PLESSEY MICROSCIENCE SITE (Continued)

S103981838

Completed Date: 06/12/2014
Comments: Not reported

Completed Area Name: PROJECT WIDE
Completed Sub Area Name: Not reported
Completed Document Type: Pre-HARP Form
Completed Date: 01/29/2014
Comments: Not reported

Completed Area Name: PROJECT WIDE
Completed Sub Area Name: Not reported
Completed Document Type: State/Federal Funded Site Contract Fiscal Approval (CFA)
Completed Date: 04/07/2011
Comments: Proposed amendment for time extension and additional tasks

Completed Area Name: PROJECT WIDE
Completed Sub Area Name: Not reported
Completed Document Type: State/Federal Funded Site Work Order
Completed Date: 06/25/2014
Comments: Not reported

Completed Area Name: PROJECT WIDE
Completed Sub Area Name: Not reported
Completed Document Type: Correspondence
Completed Date: 03/24/2010
Comments: Letter to BAAQMD renewing permit to operate and changing contact information.

Completed Area Name: PROJECT WIDE
Completed Sub Area Name: Not reported
Completed Document Type: Amendment - Order/Agreement
Completed Date: 08/24/2006
Comments: Not reported

Completed Area Name: PROJECT WIDE
Completed Sub Area Name: Not reported
Completed Document Type: State/Federal Funded Site Contract
Completed Date: 12/30/2013
Comments: Not reported

Completed Area Name: PROJECT WIDE
Completed Sub Area Name: Not reported
Completed Document Type: Correspondence
Completed Date: 01/28/2010
Comments: Periodic Report of Compliance for the City of Mountain View for water discharge to the sewer.

Completed Area Name: PROJECT WIDE
Completed Sub Area Name: Not reported
Completed Document Type: Correspondence
Completed Date: 01/28/2010
Comments: Water Production Statement - the prior meter reading (July 1, FQ1-501) was 2266 cu ft (100 multiplier) and last reading was 5589. (No flow to storm drain, or FQ1-500). So, $5589 - 2266 \times 100 = 332,100$ to convert to acre feet, divide by 43560 = 7.63 acre feet X \$520/acre feet = \$3966.85

Map ID
Direction
Distance
Elevation

MAP FINDINGS

Site

Database(s)

EDR ID Number
EPA ID Number

DTSC FORMER PLESSEY MICROSCIENCE SITE (Continued)

S103981838

Completed Area Name: PROJECT WIDE
Completed Sub Area Name: Not reported
Completed Document Type: State/Federal Funded Site Contract
Completed Date: 11/23/2016
Comments: Contract 16-T4229 covers preparation of a remedial implementation workplan, conducting fieldwork, preparation of a completion report, and submittal of a letter report following each of the four groundwater monitoring events.

Completed Area Name: PROJECT WIDE
Completed Sub Area Name: Not reported
Completed Document Type: State/Federal Funded Site Contract
Completed Date: 06/19/2014
Comments: Not reported

Completed Area Name: PROJECT WIDE
Completed Sub Area Name: Not reported
Completed Document Type: Imminent and/or Subst. Endangerment Determination
Completed Date: 06/25/2015
Comments: Imminent and Substantial Endangerment Determination for the former Plessey parcels.

Completed Area Name: PROJECT WIDE
Completed Sub Area Name: Not reported
Completed Document Type: State/Federal Funded Site Contract
Completed Date: 01/30/2015
Comments: Not reported

Completed Area Name: PROJECT WIDE
Completed Sub Area Name: Not reported
Completed Document Type: State/Federal Funded Site Work Order
Completed Date: 06/30/2010
Comments: Work order to continue operation & maintenance of GW remedy.

Completed Area Name: PROJECT WIDE
Completed Sub Area Name: Not reported
Completed Document Type: State/Federal Funded Site Contract Fiscal Approval (CFA)
Completed Date: 12/05/2014
Comments: Not reported

Completed Area Name: PROJECT WIDE
Completed Sub Area Name: Not reported
Completed Document Type: Monitoring Report
Completed Date: 04/14/2015
Comments: Based on the results of the December 2014 monitoring event, the following actions are recommended: 1. Continue groundwater monitoring at a reduced schedule (e.g., semiannually) to monitor VOC concentrations over time; 2. Conduct additional in situ injections (3DMe or an alternative) in those areas where total VOC concentrations are greater than 500 μg/L; and 3. Following removal of the buildings (2274 2294 Mora Drive), proceed with VOC source area investigation and delineation in soil beneath the site and conduct excavation and removal, followed by additional treatment (3DMe or an alternative).

Completed Area Name: PROJECT WIDE
Completed Sub Area Name: Not reported

Map ID
Direction
Distance
Elevation

MAP FINDINGS

Site

Database(s)

EDR ID Number
EPA ID Number

DTSC FORMER PLESSEY MICROSCIENCE SITE (Continued)

S103981838

Completed Document Type: Work Notice
Completed Date: 02/04/2015
Comments: March 2015 GW monitoring

Completed Area Name: PROJECT WIDE
Completed Sub Area Name: Not reported
Completed Document Type: Work Notice
Completed Date: 08/25/2017
Comments: The Work Notice was mailed to addresses on the project mailing list informing groundwater monitoring activity at off-site wells located on and adjacent to Towne Circle and on Ortega Avenue in the City of Mountain View.

Completed Area Name: PROJECT WIDE
Completed Sub Area Name: Not reported
Completed Document Type: Remedial Investigation Workplan
Completed Date: 05/05/2015
Comments: Shallow soil sampling will be conducted upon demolition of buildings at the site.

Completed Area Name: PROJECT WIDE
Completed Sub Area Name: Not reported
Completed Document Type: Remedial Action Plan Amendment
Completed Date: 12/08/2016
Comments: Cleanup actions as proposed in the Remedial Action Plan Amendment include excavation of an estimated 1,800 cubic yards of soil contaminated with metals and VOCs at depths up to 12 feet below ground surface for off-site disposal at permitted facilities, injection of chemical to enhance reductive dechlorination in groundwater at targeted areas, and establishment of a land use covenant to restrict groundwater usage and to require vapor intrusion mitigation systems for new buildings if necessary based on future data. Field activities are anticipated to be completed in four weeks.

Completed Area Name: PROJECT WIDE
Completed Sub Area Name: Not reported
Completed Document Type: Site Characterization Report
Completed Date: 07/29/2016
Comments: This investigation was conducted to collect shallow soil samples for laboratory analysis to delineate the extent of VOCs and metals, including hexavalent chromium, in shallow soil in preparation for site redevelopment.

Completed Area Name: PROJECT WIDE
Completed Sub Area Name: Not reported
Completed Document Type: Monitoring Report
Completed Date: 06/15/2015
Comments: Based on the results of the March 2015 monitoring event, the following actions are recommended: 1. Continue groundwater monitoring at a reduced schedule (e.g., semiannually) to monitor VOC concentrations over time, 2. Conduct additional in-situ injections (3DMe or an alternative) in those areas where total VOC concentrations are greater than 500 µg/L, and 3. Following removal of the buildings (2274 2294 Mora Drive), proceed with VOC source area investigation and delineation in soil beneath the site and conduct excavation and removal, followed by additional treatment (3DMe or an alternative).

Map ID
Direction
Distance
Elevation

MAP FINDINGS

Site

Database(s)

EDR ID Number
EPA ID Number

DTSC FORMER PLESSEY MICROSCIENCE SITE (Continued)

S103981838

Completed Area Name: PROJECT WIDE
Completed Sub Area Name: Not reported
Completed Document Type: Public Notice
Completed Date: 10/28/2016
Comments: Public Notice for Plessey Draft Remedial Action Plan Amendment

Completed Area Name: PROJECT WIDE
Completed Sub Area Name: Not reported
Completed Document Type: Fact Sheets
Completed Date: 10/28/2016
Comments: Community Update for Draft Remedial Action Plan Amendment

Completed Area Name: PROJECT WIDE
Completed Sub Area Name: Not reported
Completed Document Type: Removal Action Design
Completed Date: 12/20/2016
Comments: The Remedial Implementation Workplan describes the field activities for excavation of contaminated soil and in-situ groundwater treatment injections at the former Plessey Micro System site.

Completed Area Name: PROJECT WIDE
Completed Sub Area Name: Not reported
Completed Document Type: Public Notice
Completed Date: 12/16/2016
Comments: DTSC published a display advertisement on the December 16, 2016 Mountain View Voice (page 3) announcing the approval of the Remedial Action Plan Amendment for cleanup activities at the Plessey Micro Science site.

Completed Area Name: PROJECT WIDE
Completed Sub Area Name: Not reported
Completed Document Type: Work Notice
Completed Date: 01/30/2017
Comments: DTSC issued a Work Notice informing the public that the following cleanup activities will begin on 1/30/17 at the site: Excavation on the Plessey Site of an estimated 1,800 cubic yards of soil contaminated with metals and volatile organic compounds at varying depths to 12 feet below ground surface for off-site disposal at permitted facilities, Injection of Hydrogen Release Compound, a food grade substance, to enhance reductive dechlorination in groundwater at targeted areas both on the Plessey Site and along Towne Circle, and Establishment of a land use covenant to restrict groundwater usage and to require vapor intrusion mitigation systems for new buildings if necessary based on future data.

Completed Area Name: PROJECT WIDE
Completed Sub Area Name: Not reported
Completed Document Type: Health & Safety Plan
Completed Date: 01/12/2017
Comments: DTSC has completed the review of the "Health and Safety Plan, Excavation and In‐Site Groundwater Treatment" for the Plessey Micro Science site.

Completed Area Name: PROJECT WIDE
Completed Sub Area Name: Not reported
Completed Document Type: Technical Workplan
Completed Date: 05/31/2017

Map ID
Direction
Distance
Elevation

MAP FINDINGS

Site

Database(s)

EDR ID Number
EPA ID Number

DTSC FORMER PLESSEY MICROSCIENCE SITE (Continued)

S103981838

Comments: The Vapor Intrusion Mitigation Plan describes the design and installation of a sub-slab passive venting system coupled with a vapor barrier/gas membrane system beneath every new building within the Mora-Ortega Parcel encompassing approximately 5.15 acres.

Completed Area Name: PROJECT WIDE
Completed Sub Area Name: Not reported
Completed Document Type: Fieldwork
Completed Date: 08/29/2017
Comments: ERRG conducted groundwater monitoring at off-site wells.

Completed Area Name: PROJECT WIDE
Completed Sub Area Name: Not reported
Completed Document Type: Correspondence
Completed Date: 03/18/2015
Comments: A new DTSC Project Manager is assigned.

Completed Area Name: PROJECT WIDE
Completed Sub Area Name: Not reported
Completed Document Type: State/Federal Funded Site Work Order
Completed Date: 02/04/2015
Comments: Not reported

Completed Area Name: PROJECT WIDE
Completed Sub Area Name: Not reported
Completed Document Type: Pre-HARP Form
Completed Date: 03/16/2015
Comments: The HARP is for site visits in 2015.

Completed Area Name: PROJECT WIDE
Completed Sub Area Name: Not reported
Completed Document Type: Correspondence
Completed Date: 04/13/2016
Comments: CANCELLATION OF CONTRACT No.: 14-T3967

Completed Area Name: PROJECT WIDE
Completed Sub Area Name: Not reported
Completed Document Type: State/Federal Funded Site Contract
Completed Date: 05/16/2011
Comments: contract for continued GW monitoring

Completed Area Name: PROJECT WIDE
Completed Sub Area Name: Not reported
Completed Document Type: State/Federal Funded Site Contract Fiscal Approval (CFA)
Completed Date: 03/13/2015
Comments: Not reported

Completed Area Name: PROJECT WIDE
Completed Sub Area Name: Not reported
Completed Document Type: Correspondence
Completed Date: 08/11/2016
Comments: Stop work order for contract which expired on July 31, 2016.

Completed Area Name: PROJECT WIDE
Completed Sub Area Name: Not reported
Completed Document Type: State/Federal Funded Site Contract Fiscal Approval (CFA)
Completed Date: 06/10/2010

Map ID
Direction
Distance
Elevation

MAP FINDINGS

Site

Database(s)

EDR ID Number
EPA ID Number

DTSC FORMER PLESSEY MICROSCIENCE SITE (Continued)

S103981838

Comments: CFA Approved for \$120,000

Completed Area Name: PROJECT WIDE
Completed Sub Area Name: Not reported
Completed Document Type: State/Federal Funded Site Contract
Completed Date: 06/30/2010
Comments: Not reported

Completed Area Name: PROJECT WIDE
Completed Sub Area Name: Not reported
Completed Document Type: State/Federal Funded Site Work Order
Completed Date: 05/18/2011
Comments: adds supplemental GW monitoring

Completed Area Name: PROJECT WIDE
Completed Sub Area Name: Not reported
Completed Document Type: Correspondence
Completed Date: 01/09/2012
Comments: 30-day notice sent to property owner w/attached access agreement to be signed.

Completed Area Name: PROJECT WIDE
Completed Sub Area Name: Not reported
Completed Document Type: Certification
Completed Date: 06/28/2007
Comments: Remedial Action certified with O&M

Completed Area Name: PROJECT WIDE
Completed Sub Area Name: Not reported
Completed Document Type: CEQA - Responsible Agency Review
Completed Date: 12/08/2016
Comments: The project consists of DTSC approval of the Remedial Action Plan Amendment for Plessey Micro Science prior to residential development. The proposed cleanup actions include soil excavation, groundwater injection, and institutional controls. DTSC prepared a Statement of Findings concluding that the project will not result in significant and unavoidable effects to the environment; therefore, DTSC approved the Notice of Determination. DTSC filed the approved Notice of Determination with the California Office of Planning and Research on 12/8/16.

Completed Area Name: PROJECT WIDE
Completed Sub Area Name: Not reported
Completed Document Type: State/Federal Funded Site Contract
Completed Date: 12/24/2015
Comments: Contract 14-T3927 A-1 with SGI, Term 2/1/15 through 7/31/16

Future Area Name: PROJECT WIDE
Future Sub Area Name: Not reported
Future Document Type: Land Use Restriction
Future Due Date: 2018
Future Area Name: PROJECT WIDE
Future Sub Area Name: Not reported
Future Document Type: Certification
Future Due Date: 2019
Future Area Name: PROJECT WIDE
Future Sub Area Name: Not reported

Map ID
Direction
Distance
Elevation

MAP FINDINGS

Site

Database(s)

EDR ID Number
EPA ID Number

DTSC FORMER PLESSEY MICROSCIENCE SITE (Continued)

S103981838

Future Document Type: Remedial Action Completion Report
Future Due Date: 2019
Future Area Name: PROJECT WIDE
Future Sub Area Name: Not reported
Future Document Type: 5 Year Review Reports
Future Due Date: 2019
Schedule Area Name: Not reported
Schedule Sub Area Name: Not reported
Schedule Document Type: Not reported
Schedule Due Date: Not reported
Schedule Revised Date: Not reported

ENVIROSTOR:

Facility ID: 43360069
Status: Certified / Operation & Maintenance
Status Date: 06/28/2007
Site Code: 200080
Site Type: State Response
Site Type Detailed: State Response or NPL
Acres: 0.58
NPL: NO
Regulatory Agencies: SMBRP
Lead Agency: SMBRP
Program Manager: Henry Wong
Supervisor: Karen Toth
Division Branch: Cleanup Berkeley
Assembly: 24
Senate: 13
Special Program: Not reported
Restricted Use: NO
Site Mgmt Req: NONE SPECIFIED
Funding: Orphan Funds
Latitude: 37.40324
Longitude: -122.1014
APN: 147-54-026, 147-54-027, 147-54-028, 147-54-029, 147-54-030,
148-33-022, 14833023, 14833024, 14833025, 14833026
Past Use: MANUFACTURING - ELECTRONIC
Potential COC: Benzene Tetrachloroethylene (PCE Trichloroethylene (TCE Vinyl
chloride Chloroform Chromium VI 1,2-Dichloroethylene (cis
Ethylbenzene Toluene Xylenes
Confirmed COC: Benzene Tetrachloroethylene (PCE Trichloroethylene (TCE Vinyl
chloride Chloroform Chromium VI 1,2-Dichloroethylene (cis
Ethylbenzene Toluene Xylenes
Potential Description: OTH
Alias Name: 147-54-026
Alias Type: APN
Alias Name: 147-54-027
Alias Type: APN
Alias Name: 147-54-028
Alias Type: APN
Alias Name: 147-54-029
Alias Type: APN
Alias Name: 147-54-030
Alias Type: APN
Alias Name: 148-33-022
Alias Type: APN
Alias Name: 14833023

Map ID
Direction
Distance
Elevation

MAP FINDINGS

Site

Database(s)

EDR ID Number
EPA ID Number

DTSC FORMER PLESSEY MICROSCIENCE SITE (Continued)

S103981838

Alias Type: APN
Alias Name: 14833024
Alias Type: APN
Alias Name: 14833025
Alias Type: APN
Alias Name: 14833026
Alias Type: APN
Alias Name: CAD009440371
Alias Type: EPA Identification Number
Alias Name: 110002636470
Alias Type: EPA (FRS #)
Alias Name: P21047
Alias Type: PCode
Alias Name: 200080
Alias Type: Project Code (Site Code)
Alias Name: 43360069
Alias Type: Envirostor ID Number

Completed Info:

Completed Area Name: PROJECT WIDE
Completed Sub Area Name: Not reported
Completed Document Type: State/Federal Funded Site Contract
Completed Date: 06/30/2015
Comments: Not reported

Completed Area Name: PROJECT WIDE
Completed Sub Area Name: Not reported
Completed Document Type: State/Federal Funded Site Contract
Completed Date: 10/11/2012
Comments: Not reported

Completed Area Name: PROJECT WIDE
Completed Sub Area Name: Not reported
Completed Document Type: State/Federal Funded Site Work Order
Completed Date: 10/22/2012
Comments: Not reported

Completed Area Name: PROJECT WIDE
Completed Sub Area Name: Not reported
Completed Document Type: Post HARP Form
Completed Date: 03/07/2017
Comments: Post-HARP for site visit on 3/6/17

Completed Area Name: PROJECT WIDE
Completed Sub Area Name: Not reported
Completed Document Type: Correspondence
Completed Date: 05/09/2017
Comments: Excavation at the proposed public park area within the Plessey Micro Science site is now complete and based on the data, no restrictions on soil handling will be required in the proposed public park.

Completed Area Name: PROJECT WIDE
Completed Sub Area Name: Not reported
Completed Document Type: State/Federal Funded Site Contract Fiscal Approval (CFA)
Completed Date: 09/25/2012
Comments: Not reported

Completed Area Name: PROJECT WIDE

Map ID
Direction
Distance
Elevation

MAP FINDINGS

Site

Database(s)

EDR ID Number
EPA ID Number

DTSC FORMER PLESSEY MICROSCIENCE SITE (Continued)

S103981838

Completed Sub Area Name: Not reported
Completed Document Type: Amendment - Order/Agreement
Completed Date: 07/23/2004
Comments: Operation and Maintenance Agreement Amended to address remedial enhancements.

Completed Area Name: PROJECT WIDE
Completed Sub Area Name: Not reported
Completed Document Type: State/Federal Funded Site Work Order
Completed Date: 11/29/2016
Comments: Work Order 001 for Contract 16-T4229 authorizes ERRG to prepare a remedial implementation workplan, conduct fieldwork, prepare a completion report, and submit a letter report following each of the four groundwater monitoring events.

Completed Area Name: PROJECT WIDE
Completed Sub Area Name: Not reported
Completed Document Type: State/Federal Funded Site Contract
Completed Date: 03/20/2013
Comments: Not reported

Completed Area Name: PROJECT WIDE
Completed Sub Area Name: Not reported
Completed Document Type: Correspondence
Completed Date: 01/12/2017
Comments: DTSC understands that that the waste generated during the cleanup activities are not considered a listed waste (either non-specific source or specific source) at the site.

Completed Area Name: PROJECT WIDE
Completed Sub Area Name: Not reported
Completed Document Type: Correspondence
Completed Date: 03/23/2017
Comments: Once the excavation work is complete, all known contaminated soils will have been removed. Therefore, because there will be no known soil contamination remaining onsite, DTSC will not require a Site Management Plan to establish protocols for construction activities and long-term maintenance at the Site.

Completed Area Name: PROJECT WIDE
Completed Sub Area Name: Not reported
Completed Document Type: Pre-HARP Form
Completed Date: 03/06/2017
Comments: Signed by supervisor and branch chief prior to field visit. The HARP is effective from 3/6/17 through 3/5/18.

Completed Area Name: PROJECT WIDE
Completed Sub Area Name: Not reported
Completed Document Type: State/Federal Funded Site Work Order
Completed Date: 02/24/2012
Comments: Amendment to add DHC analysis

Completed Area Name: PROJECT WIDE
Completed Sub Area Name: Not reported
Completed Document Type: Correspondence
Completed Date: 02/08/2017
Comments: Since a cleanup to a residential land use standard at Plessey Micro

Map ID
Direction
Distance
Elevation

MAP FINDINGS

Site

Database(s)

EDR ID Number
EPA ID Number

DTSC FORMER PLESSEY MICROSCIENCE SITE (Continued)

S103981838

Science, including a portion of the proposed public park area, is more conservative than a recreational land use standard, the site will also be suitable to be developed as a public park.

Completed Area Name: PROJECT WIDE
Completed Sub Area Name: Not reported
Completed Document Type: Operation & Maintenance Order/Agreement
Completed Date: 05/14/2004
Comments: Signed O&M Agreement. Supercedes 8/10/94 O&M Agreement.

Completed Area Name: PROJECT WIDE
Completed Sub Area Name: Not reported
Completed Document Type: Operation & Maintenance Order/Agreement
Completed Date: 08/10/1994
Comments: Signed O&M Agreement.

Completed Area Name: PROJECT WIDE
Completed Sub Area Name: Not reported
Completed Document Type: CEQA - Initial Study/ Neg. Declaration
Completed Date: 11/30/1990
Comments: Issued Negative Declaration for RAP.

Completed Area Name: PROJECT WIDE
Completed Sub Area Name: Not reported
Completed Document Type: Unilateral Order (I/SE, RAO, CAO, EPA AO)
Completed Date: 09/18/1987
Comments: DTSC issued RAO to Plessey Incorporated.

Completed Area Name: PROJECT WIDE
Completed Sub Area Name: Not reported
Completed Document Type: * Discovery
Completed Date: 12/01/1981
Comments: DTSC's Abandoned Site Program discovered site.

Completed Area Name: PROJECT WIDE
Completed Sub Area Name: Not reported
Completed Document Type: State/Federal Funded Site Contract Fiscal Approval (CFA)
Completed Date: 12/29/2009
Comments: CFA Approve by budgets and accounting

Completed Area Name: PROJECT WIDE
Completed Sub Area Name: Not reported
Completed Document Type: State/Federal Funded Site Contract
Completed Date: 01/20/2010
Comments: COntract for operation of groundwater remedy

Completed Area Name: PROJECT WIDE
Completed Sub Area Name: Not reported
Completed Document Type: State/Federal Funded Site Work Order
Completed Date: 01/26/2010
Comments: Work Order #1 issued to operate existing groundwater remedy.

Completed Area Name: PROJECT WIDE
Completed Sub Area Name: Not reported
Completed Document Type: Access Agreement
Completed Date: 01/10/2013
Comments: Not reported

Map ID
Direction
Distance
Elevation

MAP FINDINGS

Site

Database(s)

EDR ID Number
EPA ID Number

DTSC FORMER PLESSEY MICROSCIENCE SITE (Continued)

S103981838

Completed Area Name: PROJECT WIDE
Completed Sub Area Name: Not reported
Completed Document Type: Correspondence
Completed Date: 10/14/2008
Comments: DTSC annual oversight cost estimate to PRPs per HSC 25269.5.

Completed Area Name: PROJECT WIDE
Completed Sub Area Name: Not reported
Completed Document Type: State/Federal Funded Site Contract Fiscal Approval (CFA)
Completed Date: 12/17/2013
Comments: Not reported

Completed Area Name: PROJECT WIDE
Completed Sub Area Name: Not reported
Completed Document Type: State/Federal Funded Site Work Order
Completed Date: 12/31/2013
Comments: Not reported

Completed Area Name: PROJECT WIDE
Completed Sub Area Name: Not reported
Completed Document Type: Design/Implementation Workplan
Completed Date: 01/12/2000
Comments: Approved Design. The remedial enhancement plan to address full plume containment and/or groundwater remediation was approved. Four wells will be installed further downgradient at the northern boundary of the TRW/Vidar site. The extraction wells will be connected to the existing treatment system.

Completed Area Name: PROJECT WIDE
Completed Sub Area Name: Not reported
Completed Document Type: Design/Implementation Workplan
Completed Date: 10/13/1999
Comments: Approved Remedial Design for source control remedial enhancement to address soil and groundwater contamination near the source areas. Ten dual-phase vertical extraction wells will be installed within the Site near the former underground tank locations. The extraction wells will be connected to the existing treatment system.

Completed Area Name: PROJECT WIDE
Completed Sub Area Name: Not reported
Completed Document Type: Removal Action Completion Report
Completed Date: 10/24/2002
Comments: Not reported

Completed Area Name: PROJECT WIDE
Completed Sub Area Name: Not reported
Completed Document Type: Removal Action Completion Report
Completed Date: 10/24/2002
Comments: Completed Remedial Action. Ten dual-phase (vapor and groundwater) extraction wells behind the onsite buildings, and four extraction wells downgradient at the northern boundary of the adjacent TRW/Vidar Site (77 Ortega Drive) were installed. The new extraction wells were connected to the existing treatment system at the Site.

Completed Area Name: PROJECT WIDE
Completed Sub Area Name: Not reported
Completed Document Type: Remedial Action Completion Report

Map ID
Direction
Distance
Elevation

MAP FINDINGS

Site

Database(s)

EDR ID Number
EPA ID Number

DTSC FORMER PLESSEY MICROSCIENCE SITE (Continued)

S103981838

Completed Date: 02/07/2000
Comments: Completed RA. Soil vapor extraction (SVE) and air inlet wells were abandoned. 600 cubic yards of soil was excavated in the former SVE area, aerated and redeposited.

Completed Area Name: PROJECT WIDE
Completed Sub Area Name: Not reported
Completed Document Type: Operations and Maintenance Manual
Completed Date: 04/15/1997
Comments: Amended Operation and Maintenance Plan for air stripper

Completed Area Name: PROJECT WIDE
Completed Sub Area Name: Not reported
Completed Document Type: Design/Implementation Workplan
Completed Date: 09/12/1996
Comments: Approved design for horizontal extraction wells to enhance the existing remedial system. The design was not implemented due to access issues.

Completed Area Name: PROJECT WIDE
Completed Sub Area Name: Not reported
Completed Document Type: Removal Action Completion Report
Completed Date: 11/16/1993
Comments: Completed RA. Groundwater extraction at Well T-6 by the existing remedial system was stopped due to detection of dense non-aqueous phase liquid (DNAPL) of trichloroethylene. The DNAPL was pumped and collected in a baker tank and treated onsite.

Completed Area Name: PROJECT WIDE
Completed Sub Area Name: Not reported
Completed Document Type: Remedial Action Completion Report
Completed Date: 06/24/1993
Comments: Completed RA. Soil vapor extraction/treatment and groundwater extraction/treatment system constructed with three groundwater extraction wells, and 34 soil vapor extraction and 25 air inlet wells were installed. Soil vapor was treated using carbon absorption. Groundwater was treated using ultra violet light/hydrogen peroxide. The units were constructed inside the building at 2296 Mora Drive and include a volatile organic compound and water separator unit, a UV/peroxide unit, and a liquid carbon absorption unit. Treated water is discharged to the sanitary sewer under permit from the City of Mountain View or to the storm drain under a permit from the Regional Water Quality Control Board.

Completed Area Name: PROJECT WIDE
Completed Sub Area Name: Not reported
Completed Document Type: Operations and Maintenance Manual
Completed Date: 06/30/1992
Comments: Completed Operation and Maintenance Plan

Completed Area Name: PROJECT WIDE
Completed Sub Area Name: Not reported
Completed Document Type: Design/Implementation Workplan
Completed Date: 06/30/1992
Comments: Completed Remedial Design for SVE system.

Completed Area Name: PROJECT WIDE

Map ID
Direction
Distance
Elevation

MAP FINDINGS

Site

Database(s)

EDR ID Number
EPA ID Number

DTSC FORMER PLESSEY MICROSCIENCE SITE (Continued)

S103981838

Completed Sub Area Name: Not reported
Completed Document Type: Remedial Action Plan
Completed Date: 05/05/1992
Comments: Approved RAP. Soil cleanup by soil vapor extraction/treatment with activated carbon, and groundwater extraction/ treatment by ultra-violet peroxidation which was constructed during the pilot study.

Completed Area Name: PROJECT WIDE
Completed Sub Area Name: Not reported
Completed Document Type: Remedial Action Completion Report
Completed Date: 10/25/1991
Comments: Completed RA. Five concrete underground tanks (A,B,C,D and F) were removed from a location behind the commercial buildings located at 2274-2296 Mora Drive. Tank E was removed in August 1989. The excavated pits were backfilled with clean fill approximately 455 cubic yards of soil were removed, aerated and disposed offsite. A soil vapor extraction system was installed to remediate the remaining volatile organic compounds in soil in other site areas. Initiated August 17, 1991 and completed October 25, 1991.

Completed Area Name: PROJECT WIDE
Completed Sub Area Name: Not reported
Completed Document Type: Remedial Investigation / Feasibility Study
Completed Date: 06/07/1991
Comments: Completed RIFS.

Completed Area Name: PROJECT WIDE
Completed Sub Area Name: Not reported
Completed Document Type: Remedial Action Completion Report
Completed Date: 10/30/1989
Comments: Pilot testing of an ultra-violet(UV)/peroxidation system designed to treat groundwater.

Completed Area Name: PROJECT WIDE
Completed Sub Area Name: Not reported
Completed Document Type: Public Participation Plan / Community Relations Plan
Completed Date: 10/30/1989
Comments: Approved Public Participation Plan.

Completed Area Name: PROJECT WIDE
Completed Sub Area Name: Not reported
Completed Document Type: Remedial Action Completion Report
Completed Date: 08/11/1989
Comments: Completed RA. A 200-gallon underground tank (Tank E) was removed. Soil surrounding the tank was contaminated with TCE and PCE. Contaminated soil was excavated and aerated. Excavated pit was backfilled with clean fill.

Completed Area Name: PROJECT WIDE
Completed Sub Area Name: Not reported
Completed Document Type: Preliminary Assessment Report
Completed Date: 01/20/1987
Comments: Completed Site Screening

Completed Area Name: PROJECT WIDE
Completed Sub Area Name: Not reported

Map ID
Direction
Distance
Elevation

MAP FINDINGS

Site

Database(s)

EDR ID Number
EPA ID Number

DTSC FORMER PLESSEY MICROSCIENCE SITE (Continued)

S103981838

Completed Document Type: Preliminary Assessment Report
Completed Date: 12/01/1985
Comments: Completed PA. In January 1982, samples were collected from standing water in two of the tanks and the results detected perchloroethylene (PCE), chromium, and xylene. Investigations were conducted to delineate the lateral extent of the soil and groundwater contamination originating from releases at the tanks. Trichloroethylene (TCE), PCE, dichloroethylene (DCE), benzene, toluene, xylene and ethylbenzene were detected in the groundwater. These chemicals and chromium were also detected in the soils near the tanks.

Completed Area Name: PROJECT WIDE
Completed Sub Area Name: Not reported
Completed Document Type: Design/Implementation Workplan
Completed Date: 06/08/2005
Comments: Remedial Design for SVE enhancement. Horizontal wells constructed in source area and connected to the existing SVE and treatment system.

Completed Area Name: PROJECT WIDE
Completed Sub Area Name: Not reported
Completed Document Type: Operations and Maintenance Report
Completed Date: 08/15/2006
Comments: Not reported

Completed Area Name: PROJECT WIDE
Completed Sub Area Name: Not reported
Completed Document Type: Remedial Investigation Report
Completed Date: 05/03/2005
Comments: Approved soil investigation report which recommended HRC injection pilot study and horizontal well installation for SVE enhancement

Completed Area Name: PROJECT WIDE
Completed Sub Area Name: Not reported
Completed Document Type: Technical Workplan
Completed Date: 10/20/2004
Comments: Workplan for Soil Investigation and HRC Pilot Study

Completed Area Name: PROJECT WIDE
Completed Sub Area Name: Not reported
Completed Document Type: Operations and Maintenance Report
Completed Date: 01/27/2005
Comments: Second Half 2004 Progress and Operation, Monitoring and Maintenance Report

Completed Area Name: PROJECT WIDE
Completed Sub Area Name: Not reported
Completed Document Type: Operations and Maintenance Report
Completed Date: 08/02/2005
Comments: First Half 2005 Progress and Operation, Monitoring and Maintenance Report

Completed Area Name: PROJECT WIDE
Completed Sub Area Name: Not reported
Completed Document Type: Design/Implementation Workplan
Completed Date: 10/19/1995
Comments: Approved Remedial Design for expanding the soil and groundwater

Map ID
Direction
Distance
Elevation

MAP FINDINGS

Site

Database(s)

EDR ID Number
EPA ID Number

DTSC FORMER PLESSEY MICROSCIENCE SITE (Continued)

S103981838

remedial system. The UV/Peroxide unit of the groundwater remediation system was replaced with an air stripper.

Completed Area Name: PROJECT WIDE
Completed Sub Area Name: Not reported
Completed Document Type: Remedial Investigation Report
Completed Date: 07/01/1993
Comments: Soil and Groundwater Investigation-Garibaldi/2280 Mora Drive property

Completed Area Name: PROJECT WIDE
Completed Sub Area Name: Not reported
Completed Document Type: Risk Assessment Report
Completed Date: 09/04/1997
Comments: Risk-Based Soil Goals for Site Remediation Report

Completed Area Name: PROJECT WIDE
Completed Sub Area Name: Not reported
Completed Document Type: Risk Assessment Report
Completed Date: 06/21/1991
Comments: Pre-Remediation Exposure Assessment Report

Completed Area Name: PROJECT WIDE
Completed Sub Area Name: Not reported
Completed Document Type: Remedial Investigation Report
Completed Date: 06/16/1999
Comments: Not reported

Completed Area Name: PROJECT WIDE
Completed Sub Area Name: Not reported
Completed Document Type: Fact Sheets
Completed Date: 08/15/1990
Comments: Fact sheet announces the public comment period on proposed interim site cleanup activities.

Completed Area Name: PROJECT WIDE
Completed Sub Area Name: Not reported
Completed Document Type: Fact Sheets
Completed Date: 08/01/1989
Comments: Fact sheet summarizes site investigation conducted to date.

Completed Area Name: PROJECT WIDE
Completed Sub Area Name: Not reported
Completed Document Type: Financial Assurance Documentation
Completed Date: 08/11/2006
Comments: Approved revised cost of Letter of Credit for operation and maintenance

Completed Area Name: PROJECT WIDE
Completed Sub Area Name: Not reported
Completed Document Type: Operations and Maintenance Report
Completed Date: 02/22/2007
Comments: Not reported

Completed Area Name: PROJECT WIDE
Completed Sub Area Name: Not reported
Completed Document Type: Operations and Maintenance Report
Completed Date: 10/03/2007

Map ID
Direction
Distance
Elevation

MAP FINDINGS

Site

Database(s)

EDR ID Number
EPA ID Number

DTSC FORMER PLESSEY MICROSCIENCE SITE (Continued)

S103981838

Comments: Not reported

Completed Area Name: PROJECT WIDE
Completed Sub Area Name: Not reported
Completed Document Type: Operations and Maintenance Report
Completed Date: 03/11/2008
Comments: Not reported

Completed Area Name: PROJECT WIDE
Completed Sub Area Name: Not reported
Completed Document Type: Operations and Maintenance Report
Completed Date: 03/03/2009
Comments: Completed activity.

Completed Area Name: PROJECT WIDE
Completed Sub Area Name: Not reported
Completed Document Type: Technical Workplan
Completed Date: 09/19/2006
Comments: Not reported

Completed Area Name: PROJECT WIDE
Completed Sub Area Name: Not reported
Completed Document Type: 5 Year Review Workplan
Completed Date: 02/05/2008
Comments: WP approved

Completed Area Name: PROJECT WIDE
Completed Sub Area Name: Not reported
Completed Document Type: Fieldwork
Completed Date: 07/31/2008
Comments: Completed fieldwork for first 5-year review

Completed Area Name: PROJECT WIDE
Completed Sub Area Name: Not reported
Completed Document Type: 5 Year Review Reports
Completed Date: 03/03/2009
Comments: Not reported

Completed Area Name: PROJECT WIDE
Completed Sub Area Name: Not reported
Completed Document Type: Operations and Maintenance Report
Completed Date: 01/31/2006
Comments: Not reported

Completed Area Name: PROJECT WIDE
Completed Sub Area Name: Not reported
Completed Document Type: Removal Action Completion Report
Completed Date: 08/18/1998
Comments: Fenton's pilot study in A-zone aquifer

Completed Area Name: PROJECT WIDE
Completed Sub Area Name: Not reported
Completed Document Type: Removal Action Completion Report
Completed Date: 11/22/1999
Comments: Pottasium permanganate pilot study in A-zone aquifer

Completed Area Name: PROJECT WIDE

Map ID
Direction
Distance
Elevation

MAP FINDINGS

Site

Database(s)

EDR ID Number
EPA ID Number

DTSC FORMER PLESSEY MICROSCIENCE SITE (Continued)

S103981838

Completed Sub Area Name: Not reported
Completed Document Type: Removal Action Completion Report
Completed Date: 01/31/2006
Comments: HRC Injection conducted between 9/21/05 and 10/7/05

Completed Area Name: PROJECT WIDE
Completed Sub Area Name: Not reported
Completed Document Type: Other Report
Completed Date: 02/22/2007
Comments: 2nd HRC injection conducted between 9/21/06 and 10/7/06

Completed Area Name: PROJECT WIDE
Completed Sub Area Name: Not reported
Completed Document Type: Long Term Monitoring Report
Completed Date: 10/29/2007
Comments: Not reported

Completed Area Name: PROJECT WIDE
Completed Sub Area Name: Not reported
Completed Document Type: Operations and Maintenance Report
Completed Date: 04/07/2009
Comments: Not reported

Completed Area Name: PROJECT WIDE
Completed Sub Area Name: Not reported
Completed Document Type: Long Term Monitoring Report
Completed Date: 10/29/2009
Comments: report approved

Completed Area Name: PROJECT WIDE
Completed Sub Area Name: Not reported
Completed Document Type: Fact Sheets
Completed Date: 03/01/2000
Comments: Fact Sheet/Work Notice issued for groundwater cleanup and TRW site redevelopment.

Completed Area Name: PROJECT WIDE
Completed Sub Area Name: Not reported
Completed Document Type: Fact Sheets
Completed Date: 06/01/1995
Comments: Not reported

Completed Area Name: PROJECT WIDE
Completed Sub Area Name: Not reported
Completed Document Type: Fact Sheets
Completed Date: 03/01/1992
Comments: Fact sheet for RAP 30-day comment period.

Completed Area Name: PROJECT WIDE
Completed Sub Area Name: Not reported
Completed Document Type: Fact Sheets
Completed Date: 01/15/1987
Comments: Fact Sheet for Site update.

Completed Area Name: PROJECT WIDE
Completed Sub Area Name: Not reported
Completed Document Type: Financial Assurance Documentation

Map ID
Direction
Distance
Elevation

MAP FINDINGS

Site

Database(s)

EDR ID Number
EPA ID Number

DTSC FORMER PLESSEY MICROSCIENCE SITE (Continued)

S103981838

Completed Date: 08/27/2009
Comments: Plessey's representative, counsel and consultant met with DTSC and presented their financial status. Plessey is running out of cash and wants DTSC to take over the remaining work using the money in the Letter of Credit at \$3.61M

Completed Area Name: PROJECT WIDE
Completed Sub Area Name: Not reported
Completed Document Type: 5 Year Review Reports
Completed Date: 11/07/2014
Comments: Report recommended amending the RAP so that just injections to gw are used to remediate the site, also to include soil remediation and soil goals. VOC concentrations in gw continue to decrease, but additional treatment is necessary to expedite the cleanup.

Completed Area Name: PROJECT WIDE
Completed Sub Area Name: Not reported
Completed Document Type: Monitoring Plan
Completed Date: 08/31/2010
Comments: GW monitoring plan approved. Work to begin this Sept.

Completed Area Name: PROJECT WIDE
Completed Sub Area Name: Not reported
Completed Document Type: Other Report
Completed Date: 08/10/2010
Comments: Cost estimate is acceptable as is.

Completed Area Name: PROJECT WIDE
Completed Sub Area Name: Not reported
Completed Document Type: Other Report
Completed Date: 08/02/2010
Comments: Periodic Report of Compliance for the City of Mountain View for water discharge to the sewer.

Completed Area Name: PROJECT WIDE
Completed Sub Area Name: Not reported
Completed Document Type: Fieldwork
Completed Date: 09/20/2010
Comments: Per Steve, GW monitoring went smoothly.

Completed Area Name: PROJECT WIDE
Completed Sub Area Name: Not reported
Completed Document Type: Fieldwork
Completed Date: 03/04/2011
Comments: 3 wells could not be accessed due to extraction system still being in place, and one rusted seal

Completed Area Name: PROJECT WIDE
Completed Sub Area Name: Not reported
Completed Document Type: Long Term Monitoring Report
Completed Date: 01/27/2011
Comments: Recent GW monitoring results indicate that reductive dechlorination may still be occurring in the previously injected HRC area. Additional GW monitoring is recommended and supplemental HRC injections may be considered in the future.

Completed Area Name: PROJECT WIDE

Map ID
Direction
Distance
Elevation

MAP FINDINGS

Site

Database(s)

EDR ID Number
EPA ID Number

DTSC FORMER PLESSEY MICROSCIENCE SITE (Continued)

S103981838

Completed Sub Area Name: Not reported
Completed Document Type: Long Term Monitoring Report
Completed Date: 01/25/2012
Comments: VOC concentrations in the majority of wells (A & B zones) exceeds the goals of the site cleanup. Concentrations in the area of previous groundwater treatment appear to have decreased or remain stable. Additional in situ groundwater treatment is recommended.

Completed Area Name: PROJECT WIDE
Completed Sub Area Name: Not reported
Completed Document Type: Operations and Maintenance Plan
Completed Date: 04/23/2003
Comments: O&M Plan amended

Completed Area Name: PROJECT WIDE
Completed Sub Area Name: Not reported
Completed Document Type: Work Notice
Completed Date: 02/10/2011
Comments: Not reported

Completed Area Name: PROJECT WIDE
Completed Sub Area Name: Not reported
Completed Document Type: Long Term Monitoring Report
Completed Date: 04/29/2011
Comments: Not reported

Completed Area Name: PROJECT WIDE
Completed Sub Area Name: Not reported
Completed Document Type: Long Term Monitoring Report
Completed Date: 08/06/2012
Comments: Not reported

Completed Area Name: PROJECT WIDE
Completed Sub Area Name: Not reported
Completed Document Type: Fieldwork
Completed Date: 09/22/2011
Comments: Not reported

Completed Area Name: PROJECT WIDE
Completed Sub Area Name: Not reported
Completed Document Type: Fieldwork
Completed Date: 04/13/2012
Comments: Not reported

Completed Area Name: PROJECT WIDE
Completed Sub Area Name: Not reported
Completed Document Type: Fieldwork
Completed Date: 12/15/2011
Comments: Removal complete. Site walk-thru w/property owner Jan. 2012.

Completed Area Name: PROJECT WIDE
Completed Sub Area Name: Not reported
Completed Document Type: Technical Workplan
Completed Date: 10/04/2011
Comments: Not reported

Completed Area Name: PROJECT WIDE

Map ID
Direction
Distance
Elevation

MAP FINDINGS

Site

Database(s)

EDR ID Number
EPA ID Number

DTSC FORMER PLESSEY MICROSCIENCE SITE (Continued)

S103981838

Completed Sub Area Name: Not reported
Completed Document Type: Work Notice
Completed Date: 09/26/2011
Comments: Not reported

Completed Area Name: PROJECT WIDE
Completed Sub Area Name: Not reported
Completed Document Type: Removal Action Completion Report
Completed Date: 03/01/2012
Comments: System removed, DTSC received a credit for recycled and sold items, rental space restored to pre-system installation condition.

Completed Area Name: PROJECT WIDE
Completed Sub Area Name: Not reported
Completed Document Type: Removal Action Design
Completed Date: 04/09/2012
Comments: 6 DHC samples to be collected

Completed Area Name: PROJECT WIDE
Completed Sub Area Name: Not reported
Completed Document Type: Technical Workplan
Completed Date: 08/29/2012
Comments: Not reported

Completed Area Name: PROJECT WIDE
Completed Sub Area Name: Not reported
Completed Document Type: Remedial Action Implementation Workplan
Completed Date: 12/06/2012
Comments: Addendum is to conduct soil gas sampling

Completed Area Name: PROJECT WIDE
Completed Sub Area Name: Not reported
Completed Document Type: Fieldwork
Completed Date: 05/13/2013
Comments: Injections completed 5/10

Completed Area Name: PROJECT WIDE
Completed Sub Area Name: Not reported
Completed Document Type: Removal Action Completion Report
Completed Date: 02/03/2014
Comments: Reductive dechlorination has increased in the injection area and conditions for improved reductive dechlorination exists. Quarterly monitoring will continue and data evaluated for the need for additional injections in the future.

Completed Area Name: PROJECT WIDE
Completed Sub Area Name: Not reported
Completed Document Type: Work Notice
Completed Date: 11/19/2012
Comments: Not reported

Completed Area Name: PROJECT WIDE
Completed Sub Area Name: Not reported
Completed Document Type: Community Profile
Completed Date: 10/30/2013
Comments: Not reported

Map ID
Direction
Distance
Elevation

MAP FINDINGS

Site

Database(s)

EDR ID Number
EPA ID Number

DTSC FORMER PLESSEY MICROSCIENCE SITE (Continued)

S103981838

Completed Area Name: PROJECT WIDE
Completed Sub Area Name: Not reported
Completed Document Type: Technical Report
Completed Date: 04/16/2013
Comments: Not reported

Completed Area Name: PROJECT WIDE
Completed Sub Area Name: Not reported
Completed Document Type: Other Report
Completed Date: 08/25/1999
Comments: Not reported

Completed Area Name: PROJECT WIDE
Completed Sub Area Name: Not reported
Completed Document Type: Technical Report
Completed Date: 04/04/2013
Comments: PCE concentrations in soil gas on the Plessey property are above residential screening levels.

Completed Area Name: PROJECT WIDE
Completed Sub Area Name: Not reported
Completed Document Type: Work Notice
Completed Date: 06/06/2013
Comments: GW monitoring to occur 6/17-20

Completed Area Name: PROJECT WIDE
Completed Sub Area Name: Not reported
Completed Document Type: Fieldwork
Completed Date: 06/24/2013
Comments: Not reported

Completed Area Name: PROJECT WIDE
Completed Sub Area Name: Not reported
Completed Document Type: Long Term Monitoring Report
Completed Date: 03/06/2014
Comments: Not reported

Completed Area Name: PROJECT WIDE
Completed Sub Area Name: Not reported
Completed Document Type: Fieldwork
Completed Date: 12/13/2013
Comments: Not reported

Completed Area Name: PROJECT WIDE
Completed Sub Area Name: Not reported
Completed Document Type: Long Term Monitoring Report
Completed Date: 04/14/2014
Comments: VOC concentrations in groundwater are continuing to decrease after injections conducted last year.

Completed Area Name: PROJECT WIDE
Completed Sub Area Name: Not reported
Completed Document Type: Work Notice
Completed Date: 09/05/2013
Comments: GW monitoring event begins 9/16

Completed Area Name: PROJECT WIDE

Map ID
Direction
Distance
Elevation

MAP FINDINGS

Site

Database(s)

EDR ID Number
EPA ID Number

DTSC FORMER PLESSEY MICROSCIENCE SITE (Continued)

S103981838

Completed Sub Area Name: Not reported
Completed Document Type: Fieldwork
Completed Date: 09/23/2013
Comments: Not reported

Completed Area Name: PROJECT WIDE
Completed Sub Area Name: Not reported
Completed Document Type: Work Notice
Completed Date: 11/26/2013
Comments: GW monitoring 12/9

Completed Area Name: PROJECT WIDE
Completed Sub Area Name: Not reported
Completed Document Type: Fieldwork
Completed Date: 03/24/2014
Comments: Not reported

Completed Area Name: PROJECT WIDE
Completed Sub Area Name: Not reported
Completed Document Type: Work Notice
Completed Date: 03/04/2014
Comments: Not reported

Completed Area Name: PROJECT WIDE
Completed Sub Area Name: Not reported
Completed Document Type: Monitoring Report
Completed Date: 06/26/2014
Comments: VOC concentrations in gw appear to be decreasing after in situ treatment. Continued monitoring is recommended with re-evaluation for further injections in near future.

Completed Area Name: PROJECT WIDE
Completed Sub Area Name: Not reported
Completed Document Type: Fieldwork
Completed Date: 07/09/2014
Comments: Not reported

Completed Area Name: PROJECT WIDE
Completed Sub Area Name: Not reported
Completed Document Type: Work Notice
Completed Date: 06/10/2014
Comments: Not reported

Completed Area Name: PROJECT WIDE
Completed Sub Area Name: Not reported
Completed Document Type: Long Term Monitoring Report
Completed Date: 12/09/2014
Comments: VOC concentrations in gw appear to be stable or decreasing after in situ treatment. Continued monitoring is recommended with re-evaluation for further injections in near future.

Completed Area Name: PROJECT WIDE
Completed Sub Area Name: Not reported
Completed Document Type: Fieldwork
Completed Date: 01/30/2013
Comments: Not reported

Map ID
Direction
Distance
Elevation

MAP FINDINGS

Site

Database(s)

EDR ID Number
EPA ID Number

DTSC FORMER PLESSEY MICROSCIENCE SITE (Continued)

S103981838

Completed Area Name: PROJECT WIDE
Completed Sub Area Name: Not reported
Completed Document Type: Fieldwork
Completed Date: 01/30/2013
Comments: Not reported

Completed Area Name: PROJECT WIDE
Completed Sub Area Name: Not reported
Completed Document Type: Public Notice
Completed Date: 12/15/2014
Comments: Not reported

Completed Area Name: PROJECT WIDE
Completed Sub Area Name: Not reported
Completed Document Type: Work Notice
Completed Date: 11/14/2014
Comments: Not reported

Completed Area Name: PROJECT WIDE
Completed Sub Area Name: Not reported
Completed Document Type: Fieldwork
Completed Date: 12/09/2014
Comments: Not reported

Completed Area Name: PROJECT WIDE
Completed Sub Area Name: Not reported
Completed Document Type: State/Federal Funded Site Contract Fiscal Approval (CFA)
Completed Date: 06/12/2014
Comments: Not reported

Completed Area Name: PROJECT WIDE
Completed Sub Area Name: Not reported
Completed Document Type: Pre-HARP Form
Completed Date: 01/29/2014
Comments: Not reported

Completed Area Name: PROJECT WIDE
Completed Sub Area Name: Not reported
Completed Document Type: State/Federal Funded Site Contract Fiscal Approval (CFA)
Completed Date: 04/07/2011
Comments: Proposed amendment for time extension and additional tasks

Completed Area Name: PROJECT WIDE
Completed Sub Area Name: Not reported
Completed Document Type: State/Federal Funded Site Work Order
Completed Date: 06/25/2014
Comments: Not reported

Completed Area Name: PROJECT WIDE
Completed Sub Area Name: Not reported
Completed Document Type: Correspondence
Completed Date: 03/24/2010
Comments: Letter to BAAQMD renewing permit to operate and changing contact information.

Completed Area Name: PROJECT WIDE
Completed Sub Area Name: Not reported

Map ID
Direction
Distance
Elevation

MAP FINDINGS

Site

Database(s)

EDR ID Number
EPA ID Number

DTSC FORMER PLESSEY MICROSCIENCE SITE (Continued)

S103981838

Completed Document Type: Amendment - Order/Agreement
Completed Date: 08/24/2006
Comments: Not reported

Completed Area Name: PROJECT WIDE
Completed Sub Area Name: Not reported
Completed Document Type: State/Federal Funded Site Contract
Completed Date: 12/30/2013
Comments: Not reported

Completed Area Name: PROJECT WIDE
Completed Sub Area Name: Not reported
Completed Document Type: Correspondence
Completed Date: 01/28/2010
Comments: Periodic Report of Compliance for the City of Mountain View for water discharge to the sewer.

Completed Area Name: PROJECT WIDE
Completed Sub Area Name: Not reported
Completed Document Type: Correspondence
Completed Date: 01/28/2010
Comments: Water Production Statement - the prior meter reading (July 1, FQ1-501) was 2266 cu ft (100 multiplier) and last reading was 5589. (No flow to storm drain, or FQ1-500). So, $5589 - 2266 \times 100 = 332,100$ to convert to acre feet, divide by 43560 = 7.63 acre feet X \$520/acre feet = \$3966.85

Completed Area Name: PROJECT WIDE
Completed Sub Area Name: Not reported
Completed Document Type: State/Federal Funded Site Contract
Completed Date: 11/23/2016
Comments: Contract 16-T4229 covers preparation of a remedial implementation workplan, conducting fieldwork, preparation of a completion report, and submittal of a letter report following each of the four groundwater monitoring events.

Completed Area Name: PROJECT WIDE
Completed Sub Area Name: Not reported
Completed Document Type: State/Federal Funded Site Contract
Completed Date: 06/19/2014
Comments: Not reported

Completed Area Name: PROJECT WIDE
Completed Sub Area Name: Not reported
Completed Document Type: Imminent and/or Subst. Endangerment Determination
Completed Date: 06/25/2015
Comments: Imminent and Substantial Endangerment Determination for the former Plessey parcels.

Completed Area Name: PROJECT WIDE
Completed Sub Area Name: Not reported
Completed Document Type: State/Federal Funded Site Contract
Completed Date: 01/30/2015
Comments: Not reported

Completed Area Name: PROJECT WIDE
Completed Sub Area Name: Not reported

Map ID
Direction
Distance
Elevation

MAP FINDINGS

Site

Database(s)

EDR ID Number
EPA ID Number

DTSC FORMER PLESSEY MICROSCIENCE SITE (Continued)

S103981838

Completed Document Type: State/Federal Funded Site Work Order
Completed Date: 06/30/2010
Comments: Work order to continue operation & maintenance of GW remedy.

Completed Area Name: PROJECT WIDE
Completed Sub Area Name: Not reported
Completed Document Type: State/Federal Funded Site Contract Fiscal Approval (CFA)
Completed Date: 12/05/2014
Comments: Not reported

Completed Area Name: PROJECT WIDE
Completed Sub Area Name: Not reported
Completed Document Type: Monitoring Report
Completed Date: 04/14/2015
Comments: Based on the results of the December 2014 monitoring event, the following actions are recommended: 1. Continue groundwater monitoring at a reduced schedule (e.g., semiannually) to monitor VOC concentrations over time; 2. Conduct additional in situ injections (3DMe or an alternative) in those areas where total VOC concentrations are greater than 500 μg/L; and 3. Following removal of the buildings (2274 2294 Mora Drive), proceed with VOC source area investigation and delineation in soil beneath the site and conduct excavation and removal, followed by additional treatment (3DMe or an alternative).

Completed Area Name: PROJECT WIDE
Completed Sub Area Name: Not reported
Completed Document Type: Work Notice
Completed Date: 02/04/2015
Comments: March 2015 GW monitoring

Completed Area Name: PROJECT WIDE
Completed Sub Area Name: Not reported
Completed Document Type: Work Notice
Completed Date: 08/25/2017
Comments: The Work Notice was mailed to addresses on the project mailing list informing groundwater monitoring activity at off-site wells located on and adjacent to Towne Circle and on Ortega Avenue in the City of Mountain View.

Completed Area Name: PROJECT WIDE
Completed Sub Area Name: Not reported
Completed Document Type: Remedial Investigation Workplan
Completed Date: 05/05/2015
Comments: Shallow soil sampling will be conducted upon demolition of buildings at the site.

Completed Area Name: PROJECT WIDE
Completed Sub Area Name: Not reported
Completed Document Type: Remedial Action Plan Amendment
Completed Date: 12/08/2016
Comments: Cleanup actions as proposed in the Remedial Action Plan Amendment include excavation of an estimated 1,800 cubic yards of soil contaminated with metals and VOCs at depths up to 12 feet below ground surface for off-site disposal at permitted facilities, injection of chemical to enhance reductive dechlorination in groundwater at targeted areas, and establishment of a land use

MAP FINDINGS

DTSC FORMER PLESSEY MICROSCIENCE SITE (Continued)

S103981838

covenant to restrict groundwater usage and to require vapor intrusion mitigation systems for new buildings if necessary based on future data. Field activities are anticipated to be completed in four weeks.

Completed Area Name: PROJECT WIDE
 Completed Sub Area Name: Not reported
 Completed Document Type: Site Characterization Report
 Completed Date: 07/29/2016

Comments: This investigation was conducted to collect shallow soil samples for laboratory analysis to delineate the extent of VOCs and metals, including hexavalent chromium, in shallow soil in preparation for site redevelopment.

Completed Area Name: PROJECT WIDE
 Completed Sub Area Name: Not reported
 Completed Document Type: Monitoring Report
 Completed Date: 06/15/2015

Comments: Based on the results of the March 2015 monitoring event, the following actions are recommended: 1. Continue groundwater monitoring at a reduced schedule (e.g., semiannually) to monitor VOC concentrations over time, 2. Conduct additional in-situ injections (3DMe or an alternative) in those areas where total VOC concentrations are greater than 500 µg/L, and 3. Following removal of the buildings (2274 2294 Mora Drive), proceed with VOC source area investigation and delineation in soil beneath the site and conduct excavation and removal, followed by additional treatment (3DMe or an alternative).

Completed Area Name: PROJECT WIDE
 Completed Sub Area Name: Not reported
 Completed Document Type: Public Notice
 Completed Date: 10/28/2016

Comments: Public Notice for Plessey Draft Remedial Action Plan Amendment

Completed Area Name: PROJECT WIDE
 Completed Sub Area Name: Not reported
 Completed Document Type: Fact Sheets
 Completed Date: 10/28/2016

Comments: Community Update for Draft Remedial Action Plan Amendment

Completed Area Name: PROJECT WIDE
 Completed Sub Area Name: Not reported
 Completed Document Type: Removal Action Design
 Completed Date: 12/20/2016

Comments: The Remedial Implementation Workplan describes the field activities for excavation of contaminated soil and in-situ groundwater treatment injections at the former Plessey Micro System site.

Completed Area Name: PROJECT WIDE
 Completed Sub Area Name: Not reported
 Completed Document Type: Public Notice
 Completed Date: 12/16/2016

Comments: DTSC published a display advertisement on the December 16, 2016 Mountain View Voice (page 3) announcing the approval of the Remedial Action Plan Amendment for cleanup activities at the Plessey Micro Science site.

Map ID
Direction
Distance
Elevation

MAP FINDINGS

Site

Database(s)

EDR ID Number
EPA ID Number

DTSC FORMER PLESSEY MICROSCIENCE SITE (Continued)

S103981838

Completed Area Name: PROJECT WIDE
Completed Sub Area Name: Not reported
Completed Document Type: Work Notice
Completed Date: 01/30/2017
Comments: DTSC issued a Work Notice informing the public that the following cleanup activities will begin on 1/30/17 at the site: Excavation on the Plessey Site of an estimated 1,800 cubic yards of soil contaminated with metals and volatile organic compounds at varying depths to 12 feet below ground surface for off-site disposal at permitted facilities, Injection of Hydrogen Release Compound, a food grade substance, to enhance reductive dechlorination in groundwater at targeted areas both on the Plessey Site and along Towne Circle, and Establishment of a land use covenant to restrict groundwater usage and to require vapor intrusion mitigation systems for new buildings if necessary based on future data.

Completed Area Name: PROJECT WIDE
Completed Sub Area Name: Not reported
Completed Document Type: Health & Safety Plan
Completed Date: 01/12/2017
Comments: DTSC has completed the review of the "Health and Safety Plan, Excavation and In-situ Groundwater Treatment" for the Plessey Micro Science site.

Completed Area Name: PROJECT WIDE
Completed Sub Area Name: Not reported
Completed Document Type: Technical Workplan
Completed Date: 05/31/2017
Comments: The Vapor Intrusion Mitigation Plan describes the design and installation of a sub-slab passive venting system coupled with a vapor barrier/gas membrane system beneath every new building within the Mora-Ortega Parcel encompassing approximately 5.15 acres.

Completed Area Name: PROJECT WIDE
Completed Sub Area Name: Not reported
Completed Document Type: Fieldwork
Completed Date: 08/29/2017
Comments: ERRG conducted groundwater monitoring at off-site wells.

Completed Area Name: PROJECT WIDE
Completed Sub Area Name: Not reported
Completed Document Type: Correspondence
Completed Date: 03/18/2015
Comments: A new DTSC Project Manager is assigned.

Completed Area Name: PROJECT WIDE
Completed Sub Area Name: Not reported
Completed Document Type: State/Federal Funded Site Work Order
Completed Date: 02/04/2015
Comments: Not reported

Completed Area Name: PROJECT WIDE
Completed Sub Area Name: Not reported
Completed Document Type: Pre-HARP Form
Completed Date: 03/16/2015
Comments: The HARP is for site visits in 2015.

Map ID
Direction
Distance
Elevation

MAP FINDINGS

Site

Database(s)

EDR ID Number
EPA ID Number

DTSC FORMER PLESSEY MICROSCIENCE SITE (Continued)

S103981838

Completed Area Name: PROJECT WIDE
Completed Sub Area Name: Not reported
Completed Document Type: Correspondence
Completed Date: 04/13/2016
Comments: CANCELLATION OF CONTRACT No.: 14-T3967

Completed Area Name: PROJECT WIDE
Completed Sub Area Name: Not reported
Completed Document Type: State/Federal Funded Site Contract
Completed Date: 05/16/2011
Comments: contract for continued GW monitoring

Completed Area Name: PROJECT WIDE
Completed Sub Area Name: Not reported
Completed Document Type: State/Federal Funded Site Contract Fiscal Approval (CFA)
Completed Date: 03/13/2015
Comments: Not reported

Completed Area Name: PROJECT WIDE
Completed Sub Area Name: Not reported
Completed Document Type: Correspondence
Completed Date: 08/11/2016
Comments: Stop work order for contract which expired on July 31, 2016.

Completed Area Name: PROJECT WIDE
Completed Sub Area Name: Not reported
Completed Document Type: State/Federal Funded Site Contract Fiscal Approval (CFA)
Completed Date: 06/10/2010
Comments: CFA Approved for \$120,000

Completed Area Name: PROJECT WIDE
Completed Sub Area Name: Not reported
Completed Document Type: State/Federal Funded Site Contract
Completed Date: 06/30/2010
Comments: Not reported

Completed Area Name: PROJECT WIDE
Completed Sub Area Name: Not reported
Completed Document Type: State/Federal Funded Site Work Order
Completed Date: 05/18/2011
Comments: adds supplemental GW monitoring

Completed Area Name: PROJECT WIDE
Completed Sub Area Name: Not reported
Completed Document Type: Correspondence
Completed Date: 01/09/2012
Comments: 30-day notice sent to property owner w/attached access agreement to be signed.

Completed Area Name: PROJECT WIDE
Completed Sub Area Name: Not reported
Completed Document Type: Certification
Completed Date: 06/28/2007
Comments: Remedial Action certified with O&M

Completed Area Name: PROJECT WIDE
Completed Sub Area Name: Not reported

Map ID
Direction
Distance
Elevation

MAP FINDINGS

Site

Database(s)

EDR ID Number
EPA ID Number

DTSC FORMER PLESSEY MICROSCIENCE SITE (Continued)

S103981838

Completed Document Type: CEQA - Responsible Agency Review
Completed Date: 12/08/2016
Comments: The project consists of DTSC approval of the Remedial Action Plan Amendment for Plessey Micro Science prior to residential development. The proposed cleanup actions include soil excavation, groundwater injection, and institutional controls. DTSC prepared a Statement of Findings concluding that the project will not result in significant and unavoidable effects to the environment; therefore, DTSC approved the Notice of Determination. DTSC filed the approved Notice of Determination with the California Office of Planning and Research on 12/8/16.

Completed Area Name: PROJECT WIDE
Completed Sub Area Name: Not reported
Completed Document Type: State/Federal Funded Site Contract
Completed Date: 12/24/2015
Comments: Contract 14-T3927 A-1 with SGI, Term 2/1/15 through 7/31/16

Future Area Name: PROJECT WIDE
Future Sub Area Name: Not reported
Future Document Type: Land Use Restriction
Future Due Date: 2018
Future Area Name: PROJECT WIDE
Future Sub Area Name: Not reported
Future Document Type: Certification
Future Due Date: 2019
Future Area Name: PROJECT WIDE
Future Sub Area Name: Not reported
Future Document Type: Remedial Action Completion Report
Future Due Date: 2019
Future Area Name: PROJECT WIDE
Future Sub Area Name: Not reported
Future Document Type: 5 Year Review Reports
Future Due Date: 2019
Schedule Area Name: Not reported
Schedule Sub Area Name: Not reported
Schedule Document Type: Not reported
Schedule Due Date: Not reported
Schedule Revised Date: Not reported

CORTESE:

Region: CORTESE
Envirostor Id: 43360069
Site/Facility Type: STATE RESPONSE
Cleanup Status: CERTIFIED / OPERATION & MAINTENANCE
Status Date: 06/28/2007
Site Code: 200080
Latitude: 37.403242
Longitude: -122.10148
Owner: Not reported
Enf Type: Not reported
Swat R: Not reported
Flag: envirostor
Order No: Not reported
Waste Discharge System No: Not reported
Effective Date: Not reported
Region 2: Not reported

Map ID
Direction
Distance
Elevation

MAP FINDINGS

Site

Database(s)

EDR ID Number
EPA ID Number

DTSC FORMER PLESSEY MICROSCIENCE SITE (Continued)

S103981838

WID Id: Not reported
Solid Waste Id No: Not reported
Waste Management Uit Name: Not reported

HAZNET:

envid: S103981838
Year: 2015
GEPaid: CAL000383486
Contact: NINA BACEY
Telephone: 5105402480
Mailing Name: Not reported
Mailing Address: 700 HEINZ AVE
Mailing City,St,Zip: BERKELEY, CA 94710
Gen County: Santa Clara
TSD EPA ID: NVT330010000
TSD County: 99
Waste Category: Unspecified aqueous solution
Disposal Method: Other Recovery Of Reclamation For Reuse Including Acid Regeneration,
Organics Recovery Ect
Tons: 0.378
Cat Decode: Not reported
Method Decode: Not reported
Facility County: Santa Clara

envid: S103981838
Year: 2014
GEPaid: CAL000383486
Contact: NINA BACEY
Telephone: 5105402480
Mailing Name: Not reported
Mailing Address: 700 HEINZ AVE
Mailing City,St,Zip: BERKELEY, CA 94710
Gen County: Santa Clara
TSD EPA ID: NVT330010000
TSD County: 99
Waste Category: Aqueous solution with metals (< restricted levels and (Alkaline
solution (pH >= 12.5) with metals))
Disposal Method: Other Recovery Of Reclamation For Reuse Including Acid Regeneration,
Organics Recovery Ect
Tons: 0.6255
Cat Decode: Not reported
Method Decode: Not reported
Facility County: Santa Clara

envid: S103981838
Year: 2014
GEPaid: CAL000383486
Contact: NINA BACEY
Telephone: 5105402480
Mailing Name: Not reported
Mailing Address: 700 HEINZ AVE
Mailing City,St,Zip: BERKELEY, CA 94710
Gen County: Santa Clara
TSD EPA ID: NVT330010000
TSD County: 99
Waste Category: Aqueous solution with metals (< restricted levels and (Alkaline
solution (pH >= 12.5) with metals))

Map ID
 Direction
 Distance
 Elevation

MAP FINDINGS

Site

Database(s)

EDR ID Number
 EPA ID Number

DTSC FORMER PLESSEY MICROSCIENCE SITE (Continued)

S103981838

Disposal Method: Landfill Or Surface Impoundment That Will Be Closed As Landfill(To Include On-Site Treatment And/Or Stabilization)
 Tons: 0.5838
 Cat Decode: Not reported
 Method Decode: Not reported
 Facility County: Santa Clara

envid: S103981838
 Year: 2013
 GEPAID: CAL000383486
 Contact: NINA BACEY
 Telephone: 5105402480
 Mailing Name: Not reported
 Mailing Address: 700 HEINZ AVE
 Mailing City,St,Zip: BERKELEY, CA 94710
 Gen County: Santa Clara
 TSD EPA ID: NVT330010000
 TSD County: 99
 Waste Category: Not reported
 Disposal Method: Other Recovery Of Reclamation For Reuse Including Acid Regeneration, Organics Recovery Ect
 Tons: 0.21
 Cat Decode: Not reported
 Method Decode: Not reported
 Facility County: Not reported

HIST CORTESE:
 Region: CORTESE
 Facility County Code: 43
 Reg By: CALSI
 Reg Id: 43360069

F25
North
1/2-1
0.501 mi.
2645 ft.

PLESSEY MICRO SCIENCES
2274 MORA DRIVE
MOUNTAIN VIEW, CA 94040

CA BOND EXP. PLAN **S100833251**
N/A

Site 3 of 4 in cluster F

Relative:
Lower

CA BOND EXP. PLAN:

Reponsible Party: RESPONSIBLE PARTY-LEAD SITE CLEANUP WORKPLAN
 Project Revenue Source Company: Plessey, Inc.
 Project Revenue Source Addr: 325 Westchester Avenue
 Project Revenue Source City,St,Zip: White Plains, NY 10604
 Project Revenue Source Desc: DHS has issued a remedial action order and Plessey has stipulated to comply with this order. DHS has budgeted \$50,000 for oversight and monitoring of cleanup efforts. DHS will recover 100 percent of direct costs plus staff costs and overhead related to the project. The responsible parties will pay all costs associated with remedial investigations and cleanup activities.

Actual:
54 ft.

Site Description: From about the mid-1960s to 1981, Plessey manufactured electronic components. Chemical processes used included plating and etching. Wastewater was drained to underground storage tanks where material or waste was neutralized and stored prior to disposal.

Hazardous Waste Desc: Wastes include perchloroethylene (PCE), trichloroethylene (TCE), chromic acid and xylene.

Threat To Public Health & Env: Depth of the shallowest aquifer is about 32 feet. Ground water contamination and its potential impact on drinking water supplies is the primary concern.

Site Activity Status: Plessey Micro Sciences, Inc., retained a contractor and completed a preliminary

Map ID
 Direction
 Distance
 Elevation

MAP FINDINGS

Site

Database(s)

EDR ID Number
 EPA ID Number

PLESSEY MICRO SCIENCES (Continued)

S100833251

investigation in June, 1987. Result of the investigation indicated ground water contamination by perchloroethylene, trichloroethylene and methylene chloride. A Phase II RI report was submitted September, 1988. It appears that further investigation will be required before the FS and RAP can be Started.

F26
North
1/2-1
0.501 mi.
2645 ft.

PLESSEY MICRO SCIENCE INC
2274 MORA DR
MOUNTAIN VIEW, CA 94040

SEMS-ARCHIVE
HIST Cal-Sites
RCRA NonGen / NLR
FINDS
ECHO
WDS

1000386389
CAD009440371

Site 4 of 4 in cluster F

Relative:
Lower

SEMS Archive:

Actual:
54 ft.

Site ID: 901213
 EPA ID: CAD009440371
 Cong District: 12
 FIPS Code: 6085
 FF: N
 NPL: Not on the NPL
 Non NPL Status: NFRAP-Site does not qualify for the NPL based on existing information

SEMS Archive Detail:

Region: 9
 Site ID: 901213
 EPA ID: CAD009440371
 Site Name: PLESSEY MICRO SCIENCE INC
 NPL: N
 FF: N
 OU: 0
 Action Code: VS
 Action Name: ARCH SITE
 SEQ: 1
 Start Date: Not reported
 Finish Date: 1994-09-01 00:00:00
 Qual: Not reported
 Current Action Lead: EPA Perf In-Hse

Region: 9
 Site ID: 901213
 EPA ID: CAD009440371
 Site Name: PLESSEY MICRO SCIENCE INC
 NPL: N
 FF: N
 OU: 0
 Action Code: PA
 Action Name: PA
 SEQ: 1
 Start Date: Not reported
 Finish Date: 1988-07-01 00:00:00
 Qual: H
 Current Action Lead: EPA Perf

Region: 9
 Site ID: 901213
 EPA ID: CAD009440371
 Site Name: PLESSEY MICRO SCIENCE INC
 NPL: N
 FF: N

Map ID
Direction
Distance
Elevation

MAP FINDINGS

Site

Database(s)

EDR ID Number
EPA ID Number

PLESSEY MICRO SCIENCE INC (Continued)

1000386389

OU: 0
Action Code: SI
Action Name: SI
SEQ: 1
Start Date: Not reported
Finish Date: 1990-03-01 00:00:00
Qual: N
Current Action Lead: EPA Perf

Region: 9
Site ID: 901213
EPA ID: CAD009440371
Site Name: PLESSEY MICRO SCIENCE INC
NPL: N
FF: N
OU: 0
Action Code: DS
Action Name: DISCVRY
SEQ: 1
Start Date: 1980-08-01 00:00:00
Finish Date: 1980-08-01 00:00:00
Qual: Not reported
Current Action Lead: EPA Perf

Region: 9
Site ID: 901213
EPA ID: CAD009440371
Site Name: PLESSEY MICRO SCIENCE INC
NPL: N
FF: N
OU: 0
Action Code: PA
Action Name: PA
SEQ: 2
Start Date: 1986-01-01 00:00:00
Finish Date: 1986-10-01 00:00:00
Qual: L
Current Action Lead: St Perf

Calsite:

Region: BERKELEY
Facility ID: 43360069
Facility Type: RP
Type: RESPONSIBLE PARTY
Branch: NC
Branch Name: NORTH COAST
File Name: Not reported
State Senate District: 01011984
Status: ANNUAL WORKPLAN (AWP) - ACTIVE SITE
Status Name: ANNUAL WORKPLAN - ACTIVE SITE
Lead Agency: DEPT OF TOXIC SUBSTANCES CONTROL
NPL: Not Listed
SIC Code: 36
SIC Name: MANU - ELECTRONIC & OTHER ELECTRIC EQUIP
Access: Controlled
Cortese: Not reported

Map ID
Direction
Distance
Elevation

MAP FINDINGS

Site

Database(s)

EDR ID Number
EPA ID Number

PLESSEY MICRO SCIENCE INC (Continued)

1000386389

Hazardous Ranking Score: Not reported
Date Site Hazard Ranked: Not reported
Groundwater Contamination: Confirmed
Staff Member Responsible for Site: RSUNGA
Supervisor Responsible for Site: Not reported
Region Water Control Board: SF
Region Water Control Board Name: SAN FRANCISCO BAY
Lat/Long Direction: Not reported
Lat/Long (dms): 0 0 0 / 0 0 0
Lat/long Method: Not reported
Lat/Long Description: Not reported
State Assembly District Code: 22
State Senate District Code: 13
Facility ID: 43360069
Activity: DISC
Activity Name: DISCOVERY
AWP Code: Not reported
Proposed Budget: 0
AWP Completion Date: Not reported
Revised Due Date: Not reported
Comments Date: 12011981
Est Person-Yrs to complete: 0
Estimated Size: Not reported
Request to Delete Activity: Not reported
Activity Status: AWP
Definition of Status: ANNUAL WORKPLAN - ACTIVE SITE
Liquids Removed (Gals): 0
Liquids Treated (Gals): 0
Action Included Capping: Not reported
Well Decommissioned: Not reported
Action Included Fencing: Not reported
Removal Action Certification: Not reported
Activity Comments: Not reported
For Commercial Reuse: 0
For Industrial Reuse: 0
For Residential Reuse: 0
Unknown Type: 0
Facility ID: 43360069
Activity: SS
Activity Name: SITE SCREENING
AWP Code: Not reported
Proposed Budget: 0
AWP Completion Date: Not reported
Revised Due Date: Not reported
Comments Date: 01201987
Est Person-Yrs to complete: 0
Estimated Size: Not reported
Request to Delete Activity: Not reported
Activity Status: AWP
Definition of Status: ANNUAL WORKPLAN - ACTIVE SITE
Liquids Removed (Gals): 0
Liquids Treated (Gals): 0
Action Included Capping: Not reported
Well Decommissioned: Not reported
Action Included Fencing: Not reported
Removal Action Certification: Not reported
Activity Comments: Not reported

Map ID
Direction
Distance
Elevation

MAP FINDINGS

Site

Database(s)

EDR ID Number
EPA ID Number

PLESSEY MICRO SCIENCE INC (Continued)

1000386389

For Commercial Reuse: 0
For Industrial Reuse: 0
For Residential Reuse: 0
Unknown Type: 0
Facility ID: 43360069
Activity: ORDER
Activity Name: I/SE, IORSE, FFA, FFSRA, VCA, EA
AWP Code: RAO
Proposed Budget: 0
AWP Completion Date: Not reported
Revised Due Date: Not reported
Comments Date: 09301987
Est Person-Yrs to complete: 0
Estimated Size: Not reported
Request to Delete Activity: Not reported
Activity Status: AWP
Definition of Status: ANNUAL WORKPLAN - ACTIVE SITE
Liquids Removed (Gals): 0
Liquids Treated (Gals): 0
Action Included Capping: Not reported
Well Decommissioned: Not reported
Action Included Fencing: Not reported
Removal Action Certification: Not reported
Activity Comments: Not reported
For Commercial Reuse: 0
For Industrial Reuse: 0
For Residential Reuse: 0
Unknown Type: 0
Facility ID: 43360069
Activity: RA
Activity Name: REMOVAL ACTION
AWP Code: TANK
Proposed Budget: 0
AWP Completion Date: Not reported
Revised Due Date: Not reported
Comments Date: 08111989
Est Person-Yrs to complete: 0
Estimated Size: Not reported
Request to Delete Activity: Not reported
Activity Status: AWP
Definition of Status: ANNUAL WORKPLAN - ACTIVE SITE
Liquids Removed (Gals): 0
Liquids Treated (Gals): 0
Action Included Capping: Not reported
Well Decommissioned: Not reported
Action Included Fencing: Not reported
Removal Action Certification: N
Activity Comments: A 200 GALLON TANK WAS REMOVED ALONG WITH THE SURROUNDING SOIL.
For Commercial Reuse: 0
For Industrial Reuse: 0
For Residential Reuse: 0
Unknown Type: 0
Facility ID: 43360069
Activity: PPP
Activity Name: PUBLIC PARTICIPATION PLAN
AWP Code: Not reported
Proposed Budget: 0

Map ID
Direction
Distance
Elevation

MAP FINDINGS

Site

Database(s)

EDR ID Number
EPA ID Number

PLESSEY MICRO SCIENCE INC (Continued)

1000386389

AWP Completion Date: Not reported
Revised Due Date: Not reported
Comments Date: 10301989
Est Person-Yrs to complete: 0
Estimated Size: Not reported
Request to Delete Activity: Not reported
Activity Status: AWP
Definition of Status: ANNUAL WORKPLAN - ACTIVE SITE
Liquids Removed (Gals): 0
Liquids Treated (Gals): 0
Action Included Capping: Not reported
Well Decommissioned: Not reported
Action Included Fencing: Not reported
Removal Action Certification: Not reported
Activity Comments: Not reported
For Commercial Reuse: 0
For Industrial Reuse: 0
For Residential Reuse: 0
Unknown Type: 0
Facility ID: 43360069
Activity: RA
Activity Name: REMOVAL ACTION
AWP Code: PILOT
Proposed Budget: 0
AWP Completion Date: Not reported
Revised Due Date: Not reported
Comments Date: 10301989
Est Person-Yrs to complete: 0
Estimated Size: Not reported
Request to Delete Activity: Not reported
Activity Status: AWP
Definition of Status: ANNUAL WORKPLAN - ACTIVE SITE
Liquids Removed (Gals): 0
Liquids Treated (Gals): 0
Action Included Capping: Not reported
Well Decommissioned: Not reported
Action Included Fencing: Not reported
Removal Action Certification: Not reported
Activity Comments: Not reported
For Commercial Reuse: 0
For Industrial Reuse: 0
For Residential Reuse: 0
Unknown Type: 0
Facility ID: 43360069
Activity: CEQA
Activity Name: CEQA INCLUDING NEGATIVE DECS
AWP Code: Not reported
Proposed Budget: 0
AWP Completion Date: Not reported
Revised Due Date: Not reported
Comments Date: 11301990
Est Person-Yrs to complete: 0
Estimated Size: Not reported
Request to Delete Activity: Not reported
Activity Status: AWP
Definition of Status: ANNUAL WORKPLAN - ACTIVE SITE
Liquids Removed (Gals): 0

Map ID
Direction
Distance
Elevation

MAP FINDINGS

Site

Database(s)

EDR ID Number
EPA ID Number

PLESSEY MICRO SCIENCE INC (Continued)

1000386389

Liquids Treated (Gals): 0
Action Included Capping: Not reported
Well Decommissioned: Not reported
Action Included Fencing: Not reported
Removal Action Certification: Not reported
Activity Comments: Not reported
For Commercial Reuse: 0
For Industrial Reuse: 0
For Residential Reuse: 0
Unknown Type: 0
Facility ID: 43360069
Activity: FRIFS
Activity Name: FOCUSED REMEDIAL INVESTIGATION/FEASIBILITY STUDY
AWP Code: GW
Proposed Budget: 0
AWP Completion Date: Not reported
Revised Due Date: Not reported
Comments Date: 05241991
Est Person-Yrs to complete: 0
Estimated Size: Not reported
Request to Delete Activity: Not reported
Activity Status: AWP
Definition of Status: ANNUAL WORKPLAN - ACTIVE SITE
Liquids Removed (Gals): 0
Liquids Treated (Gals): 0
Action Included Capping: Not reported
Well Decommissioned: Not reported
Action Included Fencing: Not reported
Removal Action Certification: Not reported
Activity Comments: Not reported
For Commercial Reuse: 0
For Industrial Reuse: 0
For Residential Reuse: 0
Unknown Type: 0
Facility ID: 43360069
Activity: RIFS
Activity Name: REMEDIAL INVESTIGATION / FEASIBILITY STUDY
AWP Code: Not reported
Proposed Budget: 0
AWP Completion Date: Not reported
Revised Due Date: Not reported
Comments Date: 06071991
Est Person-Yrs to complete: 0
Estimated Size: Not reported
Request to Delete Activity: Not reported
Activity Status: AWP
Definition of Status: ANNUAL WORKPLAN - ACTIVE SITE
Liquids Removed (Gals): 0
Liquids Treated (Gals): 0
Action Included Capping: Not reported
Well Decommissioned: Not reported
Action Included Fencing: Not reported
Removal Action Certification: Not reported
Activity Comments: Not reported
For Commercial Reuse: 0
For Industrial Reuse: 0
For Residential Reuse: 0

Map ID
Direction
Distance
Elevation

MAP FINDINGS

Site

Database(s)

EDR ID Number
EPA ID Number

PLESSEY MICRO SCIENCE INC (Continued)

1000386389

Unknown Type: 0
Facility ID: 43360069
Activity: RA
Activity Name: REMOVAL ACTION
AWP Code: TANKS
Proposed Budget: 0
AWP Completion Date: Not reported
Revised Due Date: Not reported
Comments Date: 10251991
Est Person-Yrs to complete: 0
Estimated Size: Not reported
Request to Delete Activity: Not reported
Activity Status: AWP
Definition of Status: ANNUAL WORKPLAN - ACTIVE SITE
Liquids Removed (Gals): 250
Liquids Treated (Gals): 0
Action Included Capping: Not reported
Well Decommissioned: Not reported
Action Included Fencing: Not reported
Removal Action Certification: N
Activity Comments: FIVE CONCRETE UNDERGROUND TANKS WERE REMOVED.
For Commercial Reuse: 0
For Industrial Reuse: 0
For Residential Reuse: 0
Unknown Type: 0
Facility ID: 43360069
Activity: RAP
Activity Name: REMEDIAL ACTION PLAN / RECORD OF DECISION
AWP Code: Not reported
Proposed Budget: 0
AWP Completion Date: Not reported
Revised Due Date: Not reported
Comments Date: 05101992
Est Person-Yrs to complete: 0
Estimated Size: Not reported
Request to Delete Activity: Not reported
Activity Status: AWP
Definition of Status: ANNUAL WORKPLAN - ACTIVE SITE
Liquids Removed (Gals): 0
Liquids Treated (Gals): 0
Action Included Capping: Not reported
Well Decommissioned: Not reported
Action Included Fencing: Not reported
Removal Action Certification: Not reported
Activity Comments: Not reported
For Commercial Reuse: 0
For Industrial Reuse: 0
For Residential Reuse: 0
Unknown Type: 0
Facility ID: 43360069
Activity: DES
Activity Name: DESIGN
AWP Code: Not reported
Proposed Budget: 0
AWP Completion Date: Not reported
Revised Due Date: Not reported
Comments Date: 06301992

Map ID
Direction
Distance
Elevation

MAP FINDINGS

Site

Database(s)

EDR ID Number
EPA ID Number

PLESSEY MICRO SCIENCE INC (Continued)

1000386389

Est Person-Yrs to complete: 0
Estimated Size: Not reported
Request to Delete Activity: Not reported
Activity Status: AWP
Definition of Status: ANNUAL WORKPLAN - ACTIVE SITE
Liquids Removed (Gals): 0
Liquids Treated (Gals): 0
Action Included Capping: Not reported
Well Decommissioned: Not reported
Action Included Fencing: Not reported
Removal Action Certification: Not reported
Activity Comments: Not reported
For Commercial Reuse: 0
For Industrial Reuse: 0
For Residential Reuse: 0
Unknown Type: 0
Facility ID: 43360069
Activity: OM
Activity Name: OPERATION & MAINTENANCE
AWP Code: PLAN
Proposed Budget: 0
AWP Completion Date: Not reported
Revised Due Date: Not reported
Comments Date: 06301992
Est Person-Yrs to complete: 0
Estimated Size: Not reported
Request to Delete Activity: Not reported
Activity Status: AWP
Definition of Status: ANNUAL WORKPLAN - ACTIVE SITE
Liquids Removed (Gals): 0
Liquids Treated (Gals): 0
Action Included Capping: Not reported
Well Decommissioned: Not reported
Action Included Fencing: Not reported
Removal Action Certification: Not reported
Activity Comments: Not reported
For Commercial Reuse: 0
For Industrial Reuse: 0
For Residential Reuse: 0
Unknown Type: 0
Facility ID: 43360069
Activity: RA
Activity Name: REMOVAL ACTION
AWP Code: GWSV1
Proposed Budget: 0
AWP Completion Date: Not reported
Revised Due Date: Not reported
Comments Date: 06241993
Est Person-Yrs to complete: 0
Estimated Size: Not reported
Request to Delete Activity: Not reported
Activity Status: AWP
Definition of Status: ANNUAL WORKPLAN - ACTIVE SITE
Liquids Removed (Gals): 0
Liquids Treated (Gals): 0
Action Included Capping: Not reported
Well Decommissioned: Not reported

Map ID
Direction
Distance
Elevation

MAP FINDINGS

Site

Database(s)

EDR ID Number
EPA ID Number

PLESSEY MICRO SCIENCE INC (Continued)

1000386389

Action Included Fencing: Not reported
Removal Action Certification: N
Activity Comments: SOIL VAPOR EXTRACTION/TREATMENT & GROUNDWATER EXTRACTION/TREATMENT.
For Commercial Reuse: 0
For Industrial Reuse: 0
For Residential Reuse: 0
Unknown Type: 0
Facility ID: 43360069
Activity: RA
Activity Name: REMOVAL ACTION
AWP Code: GWT6
Proposed Budget: 0
AWP Completion Date: Not reported
Revised Due Date: Not reported
Comments Date: 11161993
Est Person-Yrs to complete: 0
Estimated Size: Not reported
Request to Delete Activity: Not reported
Activity Status: AWP
Definition of Status: ANNUAL WORKPLAN - ACTIVE SITE
Liquids Removed (Gals): 0
Liquids Treated (Gals): 0
Action Included Capping: Not reported
Well Decommissioned: Not reported
Action Included Fencing: Not reported
Removal Action Certification: N
Activity Comments: CLEANUP OF VOCs IN GROUNDWATER IN WELL T6.
For Commercial Reuse: 0
For Industrial Reuse: 0
For Residential Reuse: 0
Unknown Type: 0
Facility ID: 43360069
Activity: ORDER
Activity Name: I/SE, IORSE, FFA, FFSRA, VCA, EA
AWP Code: O&M
Proposed Budget: 0
AWP Completion Date: Not reported
Revised Due Date: Not reported
Comments Date: 08101994
Est Person-Yrs to complete: 0
Estimated Size: Not reported
Request to Delete Activity: Not reported
Activity Status: AWP
Definition of Status: ANNUAL WORKPLAN - ACTIVE SITE
Liquids Removed (Gals): 0
Liquids Treated (Gals): 0
Action Included Capping: Not reported
Well Decommissioned: Not reported
Action Included Fencing: Not reported
Removal Action Certification: Not reported
Activity Comments: Not reported
For Commercial Reuse: 0
For Industrial Reuse: 0
For Residential Reuse: 0
Unknown Type: 0
Facility ID: 43360069
Activity: CERT

Map ID
Direction
Distance
Elevation

MAP FINDINGS

Site

Database(s)

EDR ID Number
EPA ID Number

PLESSEY MICRO SCIENCE INC (Continued)

1000386389

Activity Name: CERTIFICATION
AWP Code: Not reported
Proposed Budget: 0
AWP Completion Date: 07012005
Revised Due Date: 11302006
Comments Date: Not reported
Est Person-Yrs to complete: 0
Estimated Size: M
Request to Delete Activity: Not reported
Activity Status: AWP
Definition of Status: ANNUAL WORKPLAN - ACTIVE SITE
Liquids Removed (Gals): 0
Liquids Treated (Gals): 0
Action Included Capping: Not reported
Well Decommissioned: Not reported
Action Included Fencing: Not reported
Removal Action Certification: Not reported
Activity Comments: Not reported
For Commercial Reuse: 0
For Industrial Reuse: 0
For Residential Reuse: 0
Unknown Type: 0
Facility ID: 43360069
Activity: DES
Activity Name: DESIGN
AWP Code: HORIZ
Proposed Budget: 0
AWP Completion Date: Not reported
Revised Due Date: Not reported
Comments Date: 09121996
Est Person-Yrs to complete: 0
Estimated Size: Not reported
Request to Delete Activity: Not reported
Activity Status: AWP
Definition of Status: ANNUAL WORKPLAN - ACTIVE SITE
Liquids Removed (Gals): 0
Liquids Treated (Gals): 0
Action Included Capping: Not reported
Well Decommissioned: Not reported
Action Included Fencing: Not reported
Removal Action Certification: Not reported
Activity Comments: Not reported
For Commercial Reuse: 0
For Industrial Reuse: 0
For Residential Reuse: 0
Unknown Type: 0
Facility ID: 43360069
Activity: OM
Activity Name: OPERATION & MAINTENANCE
AWP Code: PLNAM
Proposed Budget: 0
AWP Completion Date: Not reported
Revised Due Date: Not reported
Comments Date: 04151997
Est Person-Yrs to complete: 0
Estimated Size: Not reported
Request to Delete Activity: Not reported

Map ID
Direction
Distance
Elevation

MAP FINDINGS

Site

Database(s)

EDR ID Number
EPA ID Number

PLESSEY MICRO SCIENCE INC (Continued)

1000386389

Activity Status: AWP
Definition of Status: ANNUAL WORKPLAN - ACTIVE SITE
Liquids Removed (Gals): 0
Liquids Treated (Gals): 0
Action Included Capping: Not reported
Well Decommissioned: Not reported
Action Included Fencing: Not reported
Removal Action Certification: Not reported
Activity Comments: Not reported
For Commercial Reuse: 0
For Industrial Reuse: 0
For Residential Reuse: 0
Unknown Type: 0
Facility ID: 43360069
Activity: RA
Activity Name: REMOVAL ACTION
AWP Code: SOIL
Proposed Budget: 0
AWP Completion Date: Not reported
Revised Due Date: Not reported
Comments Date: 02072000
Est Person-Yrs to complete: 0
Estimated Size: Not reported
Request to Delete Activity: Not reported
Activity Status: AWP
Definition of Status: ANNUAL WORKPLAN - ACTIVE SITE
Liquids Removed (Gals): 600
Liquids Treated (Gals): 600
Action Included Capping: Not reported
Well Decommissioned: Not reported
Action Included Fencing: Not reported
Removal Action Certification: N
Activity Comments: 600 CUBIC YARDS OF CONTAMINATED SOIL WITH PCE WAS EXCAVATED, AERATED AND REDISPOSED. CLEANUP GOAL WAS RESIDENTIAL STANDARDS.
For Commercial Reuse: 0
For Industrial Reuse: 0
For Residential Reuse: 0
Unknown Type: 0
Facility ID: 43360069
Activity: RMDL
Activity Name: REMEDIAL ACTION (RAP REQUIRED)
AWP Code: SVEGW
Proposed Budget: 0
AWP Completion Date: Not reported
Revised Due Date: Not reported
Comments Date: 10242002
Est Person-Yrs to complete: 0
Estimated Size: Not reported
Request to Delete Activity: Not reported
Activity Status: AWP
Definition of Status: ANNUAL WORKPLAN - ACTIVE SITE
Liquids Removed (Gals): 0
Liquids Treated (Gals): 0
Action Included Capping: Not reported
Well Decommissioned: Not reported
Action Included Fencing: Not reported
Removal Action Certification: Not reported

Map ID
Direction
Distance
Elevation

MAP FINDINGS

Site

Database(s)

EDR ID Number
EPA ID Number

PLESSEY MICRO SCIENCE INC (Continued)

1000386389

Activity Comments:	Not reported
For Commercial Reuse:	0
For Industrial Reuse:	0
For Residential Reuse:	0
Unknown Type:	0
Facility ID:	43360069
Activity:	RMDL
Activity Name:	REMEDIAL ACTION (RAP REQUIRED)
AWP Code:	NBGW
Proposed Budget:	0
AWP Completion Date:	Not reported
Revised Due Date:	Not reported
Comments Date:	10242002
Est Person-Yrs to complete:	0
Estimated Size:	Not reported
Request to Delete Activity:	Not reported
Activity Status:	AWP
Definition of Status:	ANNUAL WORKPLAN - ACTIVE SITE
Liquids Removed (Gals):	0
Liquids Treated (Gals):	0
Action Included Capping:	Not reported
Well Decommissioned:	Not reported
Action Included Fencing:	Not reported
Removal Action Certification:	Not reported
Activity Comments:	Not reported
For Commercial Reuse:	0
For Industrial Reuse:	0
For Residential Reuse:	0
Unknown Type:	0
Facility ID:	43360069
Activity:	DES
Activity Name:	DESIGN
AWP Code:	SBGW
Proposed Budget:	0
AWP Completion Date:	Not reported
Revised Due Date:	Not reported
Comments Date:	10131999
Est Person-Yrs to complete:	0
Estimated Size:	Not reported
Request to Delete Activity:	Not reported
Activity Status:	AWP
Definition of Status:	ANNUAL WORKPLAN - ACTIVE SITE
Liquids Removed (Gals):	0
Liquids Treated (Gals):	0
Action Included Capping:	Not reported
Well Decommissioned:	Not reported
Action Included Fencing:	Not reported
Removal Action Certification:	Not reported
Activity Comments:	Not reported
For Commercial Reuse:	0
For Industrial Reuse:	0
For Residential Reuse:	0
Unknown Type:	0
Facility ID:	43360069
Activity:	DES
Activity Name:	DESIGN
AWP Code:	NBGW

Map ID
Direction
Distance
Elevation

MAP FINDINGS

Site

Database(s)

EDR ID Number
EPA ID Number

PLESSEY MICRO SCIENCE INC (Continued)

1000386389

Proposed Budget: 0
AWP Completion Date: Not reported
Revised Due Date: Not reported
Comments Date: 01122000
Est Person-Yrs to complete: 0
Estimated Size: Not reported
Request to Delete Activity: Not reported
Activity Status: AWP
Definition of Status: ANNUAL WORKPLAN - ACTIVE SITE
Liquids Removed (Gals): 0
Liquids Treated (Gals): 0
Action Included Capping: Not reported
Well Decommissioned: Not reported
Action Included Fencing: Not reported
Removal Action Certification: Not reported
Activity Comments: Not reported
For Commercial Reuse: 0
For Industrial Reuse: 0
For Residential Reuse: 0
Unknown Type: 0
Facility ID: 43360069
Activity: RMDL
Activity Name: REMEDIAL ACTION (RAP REQUIRED)
AWP Code: #3
Proposed Budget: 0
AWP Completion Date: Not reported
Revised Due Date: Not reported
Comments Date: 10242002
Est Person-Yrs to complete: 0
Estimated Size: Not reported
Request to Delete Activity: Not reported
Activity Status: AWP
Definition of Status: ANNUAL WORKPLAN - ACTIVE SITE
Liquids Removed (Gals): 0
Liquids Treated (Gals): 0
Action Included Capping: Not reported
Well Decommissioned: Not reported
Action Included Fencing: Not reported
Removal Action Certification: Not reported
Activity Comments: Not reported
For Commercial Reuse: 0
For Industrial Reuse: 0
For Residential Reuse: 0
Unknown Type: 0
Facility ID: 43360069
Activity: ORDER
Activity Name: I/SE, IORSE, FFA, FFSRA, VCA, EA
AWP Code: OM
Proposed Budget: 0
AWP Completion Date: Not reported
Revised Due Date: Not reported
Comments Date: 05142004
Est Person-Yrs to complete: 0
Estimated Size: Not reported
Request to Delete Activity: Not reported
Activity Status: AWP
Definition of Status: ANNUAL WORKPLAN - ACTIVE SITE

Map ID
Direction
Distance
Elevation

MAP FINDINGS

Site

Database(s)

EDR ID Number
EPA ID Number

PLESSEY MICRO SCIENCE INC (Continued)

1000386389

Liquids Removed (Gals): 0
Liquids Treated (Gals): 0
Action Included Capping: Not reported
Well Decommissioned: Not reported
Action Included Fencing: Not reported
Removal Action Certification: Not reported
Activity Comments: Not reported
For Commercial Reuse: 0
For Industrial Reuse: 0
For Residential Reuse: 0
Unknown Type: 0
Alternate Address: 2274-2296 MORA DRIVE
Alternate City,St,Zip: MOUNTAIN VIEW, CA 94040
Alternate Address: 2274 MORA DRIVE
Alternate City,St,Zip: MOUNTAIN VIEW, CA 94040
Background Info: Plessey Micro Sciences began electronic component manufacturing operations at the site in the mid-1960s. Four underground storage tanks were initially installed to collect contaminated rinse water. The collection system was used for xylene reclamation and acid neutralization. In January 1981, Plessey ceased operations and vacated the Site.
Comments Date: 10191995
Comments: Approved Design. The remedial enhancement design for expanding
Comments Date: 10191995
Comments: the soil and groundwater remediation system was approved. The
Comments Date: 10191995
Comments: UV/peroxide unit of the groundwater remediation system was
Comments Date: 10191995
Comments: replaced with an air stripper.
Comments Date: 10242002
Comments: Completed Remedial Action. Ten dual-phase (vapor and
Comments Date: 10242002
Comments: groundwater) extraction wells behind the onsite buildings, and
Comments Date: 10242002
Comments: four extraction wells downgradient at the northern boundary of
Comments Date: 10242002
Comments: the adjacent TRW/Vidar Site (77 Ortega Drive) were installed.
Comments Date: 10242002
Comments: The new extraction wells were connected to the existing
Comments Date: 10242002
Comments: treatment system at the Site.
Comments Date: 10251991
Comments: Completed RA. Five concrete underground tanks (A,B,C,D and F)
Comments Date: 10251991
Comments: were removed from a location behind the commercial buildings
Comments Date: 10251991
Comments: located at 2274-2296 Mora Drive. Tank E was removed in August
Comments Date: 10251991
Comments: 1989. The excavated pits were backfilled with clean fill
Comments Date: 10251991
Comments: approximately 455 cubic yards of soil were removed, aerated and
Comments Date: 10251991
Comments: disposed offsite. A soil vapor extraction system was installed
Comments Date: 10251991
Comments: to remediate the remaining volatile organic compounds in soil in
Comments Date: 10251991
Comments: other site areas. Initiated August 17, 1991 and completed

Map ID
Direction
Distance
Elevation

MAP FINDINGS

Site

Database(s)

EDR ID Number
EPA ID Number

PLESSEY MICRO SCIENCE INC (Continued)

1000386389

Comments Date: 10251991
Comments: October 25, 1991.
Comments Date: 10301989
Comments: Completed RA. Pilot testing of an ultra-violet(UV)/peroxidation
Comments Date: 10301989
Comments: system designed to treat groundwater.
Comments Date: 11161993
Comments: Completed RA. Interim cleanup in well T6 by extraction and
Comments Date: 11161993
Comments: treatment of dense non-aqueous phase liquid (DNAPL) of
Comments Date: 11161993
Comments: trichloroethylene. The system included three treatment units
Comments Date: 11161993
Comments: designed for full scale remediation. The units were constructed
Comments Date: 11161993
Comments: inside the building at 2296 Mora Drive. The units included a
Comments Date: 11161993
Comments: volatile organic compound and water separator unit, a hydrogen
Comments Date: 11161993
Comments: peroxide /ultra violet light unit, and a liquid carbon
Comments Date: 11161993
Comments: absorption unit. Treated water is discharged to the sanitary
Comments Date: 11161993
Comments: sewer under permit from the City of Mountain View or to the
Comments Date: 11161993
Comments: storm drain under a permit from the Regional Water Quality
Comments Date: 11161993
Comments: Control Board.
Comments Date: 12011982
Comments: Issued Notice of Violation (NOV) requiring clean-up plan.
Comments Date: 12011985
Comments: Completed PA. In January 1982, samples were collected from
Comments Date: 12011985
Comments: standing water in two of the tanks and the results detected
Comments Date: 12011985
Comments: perchloroethylene (PCE), chromium, and xylene. Investigations
Comments Date: 12011985
Comments: were conducted to delineate the lateral extent of the soil and
Comments Date: 12011985
Comments: groundwater contamination originating from releases at the
Comments Date: 12011985
Comments: tanks. Trichloroethylene (TCE), PCE, dichloroethylene (DCE),
Comments Date: 12011985
Comments: benzene, toluene, xylene and ethylbenzene were detected in the
Comments Date: 12011985
Comments: groundwater. These chemicals and chromium were also detected in
Comments Date: 12011985
Comments: the soils near the tanks.
Comments Date: 01122000
Comments: Approved Design. The remedial enhancement plan to address full
Comments Date: 01122000
Comments: plume containment and/or groundwater remediation was approved.
Comments Date: 01122000
Comments: Four wells will be installed further downgradient at the
Comments Date: 01122000
Comments: northern boundary of the TRW/Vidar site. The extraction wells
Comments Date: 01122000

Map ID
Direction
Distance
Elevation

MAP FINDINGS

Site

Database(s)

EDR ID Number
EPA ID Number

PLESSEY MICRO SCIENCE INC (Continued)

1000386389

Comments: will be connected to the existing treatment system.
Comments Date: 02072000
Comments: Completed RA. 600 cubic yards of soil was excavated, aerated
Comments Date: 02072000
Comments: and redeposited.
Comments Date: 05101992
Comments: Approved RAP. Soil cleanup by soil vapor extraction and
Comments Date: 05101992
Comments: groundwater cleanup by ultra-violet peroxidation
Comments Date: 05142004
Comments: Signed O&M Agreement.
Comments Date: 06071991
Comments: Completed RIFS.
Comments Date: 06241993
Comments: Completed RA. Soil vapor extraction/treatment and groundwater
Comments Date: 06241993
Comments: extraction/treatment system constructed within building (2296
Comments Date: 06241993
Comments: Mora Drive). Three groundwater extraction wells, and 61 soil
Comments Date: 06241993
Comments: vapor extraction and air inlet wells were installed. Soil vapor
Comments Date: 06241993
Comments: was extracted at a rate of 150 to 200 cubic feet per minute.
Comments Date: 06241993
Comments: The soil vapor was treated using carbon absorption. Groundwater
Comments Date: 06241993
Comments: was extracted at 40 gallons per minute and treated using
Comments Date: 06241993
Comments: UV/peroxide.
Comments Date: 08101994
Comments: Signed O&M Agreement.
Comments Date: 08111989
Comments: Completed RA. A 200-gallon underground tank (Tank E) was
Comments Date: 08111989
Comments: removed. Soil surrounding the tank was contaminated with TCE
Comments Date: 08111989
Comments: and PCE. Contaminated soil was excavated and aerated.
Comments Date: 08111989
Comments: Excavated pit was backfilled with clean fill.
Comments Date: 09121996
Comments: Approved Design.
Comments Date: 09301987
Comments: Issued RAO.
Comments Date: 10131999
Comments: Approved Design. The source control remedial enhancement design
Comments Date: 10131999
Comments: to address soil and groundwater contamination near the source
Comments Date: 10131999
Comments: areas was approved. Ten dual-phase vertical extraction wells
Comments Date: 10131999
Comments: will be installed within the Site near the former underground
Comments Date: 10131999
Comments: tank locations. The extraction wells will be connected to the
Comments Date: 10131999
Comments: existing treatment system.
ID Name: CALSTARS CODE
ID Value: 200080

Map ID
Direction
Distance
Elevation

MAP FINDINGS

Site

Database(s)

EDR ID Number
EPA ID Number

PLESSEY MICRO SCIENCE INC (Continued)

1000386389

ID Name: BEP DATABASE PCODE
ID Value: P21047
ID Name: EPA IDENTIFICATION NUMBER
ID Value: CAD009440371
Alternate Name: PLESSEY MICRO SCIENCE
Alternate Name: Not reported
Special Programs Code: C104
Special Programs Name: CERCLA 104

RCRA NonGen / NLR:

Date form received by agency: 08/18/1980
Facility name: PLESSEY MICRO SCIENCE INC
Facility address: 2274 MORA DR
MOUNTAIN VIEW, CA 94040
EPA ID: CAD009440371
Mailing address: 2274 MORA DRIVE
MOUNTAIN VIEW, CA 94040
Contact: ENVIRONMENTAL MANAGER
Contact address: 2274 MORA DR
MOUNTAIN VIEW, CA 94040
Contact country: US
Contact telephone: 415-968-7215
Contact email: Not reported
EPA Region: 09
Classification: Non-Generator
Description: Handler: Non-Generators do not presently generate hazardous waste

Owner/Operator Summary:

Owner/operator name: NOT REQUIRED
Owner/operator address: NOT REQUIRED
NOT REQUIRED, ME 99999
Owner/operator country: Not reported
Owner/operator telephone: 415-555-1212
Owner/operator email: Not reported
Owner/operator fax: Not reported
Owner/operator extension: Not reported
Legal status: Private
Owner/Operator Type: Operator
Owner/Op start date: Not reported
Owner/Op end date: Not reported

Owner/operator name: PLESSEY INCORPORATED
Owner/operator address: NOT REQUIRED
NOT REQUIRED, ME 99999
Owner/operator country: Not reported
Owner/operator telephone: 415-555-1212
Owner/operator email: Not reported
Owner/operator fax: Not reported
Owner/operator extension: Not reported
Legal status: Private
Owner/Operator Type: Owner
Owner/Op start date: Not reported
Owner/Op end date: Not reported

Handler Activities Summary:

U.S. importer of hazardous waste: No

Map ID
Direction
Distance
Elevation

MAP FINDINGS

Site

Database(s)

EDR ID Number
EPA ID Number

PLESSEY MICRO SCIENCE INC (Continued)

1000386389

Mixed waste (haz. and radioactive): No
Recycler of hazardous waste: No
Transporter of hazardous waste: No
Treater, storer or disposer of HW: No
Underground injection activity: No
On-site burner exemption: No
Furnace exemption: No
Used oil fuel burner: No
Used oil processor: No
User oil refiner: No
Used oil fuel marketer to burner: No
Used oil Specification marketer: No
Used oil transfer facility: No
Used oil transporter: No

Violation Status: No violations found

FINDS:

Registry ID: 110002636470

Environmental Interest/Information System

California Department of Toxic Substances Control EnviroStor System (DTSC-EnviroStor) is an online search and Geographic Information System (GIS) tool for identifying sites that have known contamination or sites for which there may be reasons to investigate further. The EnviroStor database includes the following site types: Federal Superfund sites (National Priorities List (NPL)); State Response, including Military Facilities and State Superfund; Voluntary Cleanup; and School sites.

RCRAInfo is a national information system that supports the Resource Conservation and Recovery Act (RCRA) program through the tracking of events and activities related to facilities that generate, transport, and treat, store, or dispose of hazardous waste. RCRAInfo allows RCRA program staff to track the notification, permit, compliance, and corrective action activities required under RCRA.

[Click this hyperlink](#) while viewing on your computer to access additional FINDS: detail in the EDR Site Report.

ECHO:

Envid: 1000386389
Registry ID: 110002636470
DFR URL: <http://echo.epa.gov/detailed-facility-report?fid=110002636470>

WDS:

Facility ID: San Francisco Bay 438379001
Facility Type: Industrial - Facility that treats and/or disposes of liquid or semisolid wastes from any servicing, producing, manufacturing or processing operation of whatever nature, including mining, gravel washing, geothermal operations, air conditioning, ship building and repairing, oil production, storage and disposal operations, water pumping.
Facility Status: Active - Any facility with a continuous or seasonal discharge that is under Waste Discharge Requirements.

Map ID
 Direction
 Distance
 Elevation

MAP FINDINGS

Site

Database(s)

EDR ID Number
 EPA ID Number

PLESSEY MICRO SCIENCE INC (Continued)

1000386389

NPDES Number: CAG912003 The 1st 2 characters designate the state. The remaining 7 are assigned by the Regional Board

Subregion: 2

Facility Telephone: 4158991600

Facility Contact: Susan Gahry (PES)

Agency Name: MARCONI PLC

Agency Address: 5900 Landerbrook DR. Ste. 300

Agency City,St,Zip: Cleveland 44124

Agency Contact: Cliff Petriella

Agency Telephone: 4404603727

Agency Type: Private

SIC Code: 3573

SIC Code 2: Not reported

Primary Waste Type: Hazardous/Influent or Solid Wastes that contain toxic, corrosive, ignitable or reactive substances and must be managed according to applicable DOHS standards.

Primary Waste: CNWTRS

Waste Type2: Not reported

Waste2: Contaminated Ground Water

Primary Waste Type: Hazardous/Influent or Solid Wastes that contain toxic, corrosive, ignitable or reactive substances and must be managed according to applicable DOHS standards.

Secondary Waste: Not reported

Secondary Waste Type: Not reported

Design Flow: 0

Baseline Flow: 0

Reclamation: No reclamation requirements associated with this facility.

POTW: The facility is not a POTW.

Treat To Water: Moderate Threat to Water Quality. A violation could have a major adverse impact on receiving biota, can cause aesthetic impairment to a significant human population, or render unusable a potential domestic or municipal water supply. Awsthetic impairment would include nuisance from a waste treatment facility.

Complexity: Category B - Any facility having a physical, chemical, or biological waste treatment system (except for septic systems with subsurface disposal), or any Class II or III disposal site, or facilities without treatment systems that are complex, such as marinas with petroleum products, solid wastes, and sewage pump out facilities.

G27
North
1/2-1
0.533 mi.
2812 ft.

TRW/VIDAR
77 ORTEGA AVENUE
MOUNTAIN VIEW, CA 94040
Site 2 of 2 in cluster G

RESPONSE **S100946989**
ENVIROSTOR **N/A**
DEED

Relative:
Lower

RESPONSE:
 Facility ID: 43360128
 Site Type: State Response
 Site Type Detail: State Response or NPL
 Acres: 9
 National Priorities List: NO
 Cleanup Oversight Agencies: SMBRP
 Lead Agency Description: DTSC - Site Cleanup Program
 Project Manager: Henry Wong
 Supervisor: Karen Toth
 Division Branch: Cleanup Berkeley
 Site Code: 200080
 Site Mgmt. Req.: GW, OIL, EXT

Actual:
53 ft.

Map ID
Direction
Distance
Elevation

MAP FINDINGS

Site

Database(s)

EDR ID Number
EPA ID Number

TRW/VIDAR (Continued)

S100946989

Assembly: 24
Senate: 13
Special Program Status: Prospective Purchaser Program
Status: Certified O&M - Land Use Restrictions Only
Status Date: 09/28/2010
Restricted Use: YES
Funding: Responsible Party
Latitude: 37.40398
Longitude: -122.1016
APN: 147-54-031, 147-54-037, 147-54-038, 147-54-039, 14835001, 14835002, 14835003, 14835004, 14835005, 14835006, 14835007, 14835008, 14835009, 14835010, 14835011, 14835012, 14835013, 14835014, 14835015, 14835016, 14835017, 14835018, 14835019, 14835020, 14835021, 14835022, 14835023, 14835024, 14835025, 14835026, 14835027, 14835028, 14835029, 14835030, 14835031, 14835032, 14835033, 14835034, 14835035, 14835037, 14835038, 14835039, 14835040, 14835041, 14835042, 14835043, 14835044, 14835045, 14835046, 14835047, 14835048, 14835049, 14835050, 14835051, 14835052, 14835053, 14835054, 14835055, 14835056, 14835057, 14835058, 14835059, 14835060
Past Use: MANUFACTURING - ELECTRONIC
Potential COC : Tetrachloroethylene (PCE Trichloroethylene (TCE Vinyl chloride 1,1-Dichloroethylene 1,2-Dichloroethylene (cis Xylenes
Confirmed COC: Tetrachloroethylene (PCE Trichloroethylene (TCE Vinyl chloride 1,1-Dichloroethylene 1,2-Dichloroethylene (cis Xylenes
Potential Description: OTH
Alias Name: TRW/VIDAR
Alias Type: Alternate Name
Alias Name: 147-54-031
Alias Type: APN
Alias Name: 147-54-037
Alias Type: APN
Alias Name: 147-54-038
Alias Type: APN
Alias Name: 147-54-039
Alias Type: APN
Alias Name: 14835001
Alias Type: APN
Alias Name: 14835002
Alias Type: APN
Alias Name: 14835003
Alias Type: APN
Alias Name: 14835004
Alias Type: APN
Alias Name: 14835005
Alias Type: APN
Alias Name: 14835006
Alias Type: APN
Alias Name: 14835007
Alias Type: APN
Alias Name: 14835008
Alias Type: APN
Alias Name: 14835009
Alias Type: APN
Alias Name: 14835010
Alias Type: APN
Alias Name: 14835011
Alias Type: APN

Map ID
Direction
Distance
Elevation

MAP FINDINGS

Site

Database(s)

EDR ID Number
EPA ID Number

TRW/VIDAR (Continued)

S100946989

Alias Name:	14835012
Alias Type:	APN
Alias Name:	14835013
Alias Type:	APN
Alias Name:	14835014
Alias Type:	APN
Alias Name:	14835015
Alias Type:	APN
Alias Name:	14835016
Alias Type:	APN
Alias Name:	14835017
Alias Type:	APN
Alias Name:	14835018
Alias Type:	APN
Alias Name:	14835019
Alias Type:	APN
Alias Name:	14835020
Alias Type:	APN
Alias Name:	14835021
Alias Type:	APN
Alias Name:	14835022
Alias Type:	APN
Alias Name:	14835023
Alias Type:	APN
Alias Name:	14835024
Alias Type:	APN
Alias Name:	14835025
Alias Type:	APN
Alias Name:	14835026
Alias Type:	APN
Alias Name:	14835027
Alias Type:	APN
Alias Name:	14835028
Alias Type:	APN
Alias Name:	14835029
Alias Type:	APN
Alias Name:	14835030
Alias Type:	APN
Alias Name:	14835031
Alias Type:	APN
Alias Name:	14835032
Alias Type:	APN
Alias Name:	14835033
Alias Type:	APN
Alias Name:	14835034
Alias Type:	APN
Alias Name:	14835035
Alias Type:	APN
Alias Name:	14835037
Alias Type:	APN
Alias Name:	14835038
Alias Type:	APN
Alias Name:	14835039
Alias Type:	APN
Alias Name:	14835040
Alias Type:	APN
Alias Name:	14835041

Map ID
Direction
Distance
Elevation

MAP FINDINGS

Site

Database(s)

EDR ID Number
EPA ID Number

TRW/VIDAR (Continued)

S100946989

Alias Type: APN
Alias Name: 14835042
Alias Type: APN
Alias Name: 14835043
Alias Type: APN
Alias Name: 14835044
Alias Type: APN
Alias Name: 14835045
Alias Type: APN
Alias Name: 14835046
Alias Type: APN
Alias Name: 14835047
Alias Type: APN
Alias Name: 14835048
Alias Type: APN
Alias Name: 14835049
Alias Type: APN
Alias Name: 14835050
Alias Type: APN
Alias Name: 14835051
Alias Type: APN
Alias Name: 14835052
Alias Type: APN
Alias Name: 14835053
Alias Type: APN
Alias Name: 14835054
Alias Type: APN
Alias Name: 14835055
Alias Type: APN
Alias Name: 14835056
Alias Type: APN
Alias Name: 14835057
Alias Type: APN
Alias Name: 14835058
Alias Type: APN
Alias Name: 14835059
Alias Type: APN
Alias Name: 14835060
Alias Type: APN
Alias Name: 110033609753
Alias Type: EPA (FRS #)
Alias Name: 200246
Alias Type: Site Code - Historical
Alias Name: 200080
Alias Type: Project Code (Site Code)
Alias Name: 43360128
Alias Type: Envirostor ID Number

Completed Info:

Completed Area Name: PROJECT WIDE
Completed Sub Area Name: Not reported
Completed Document Type: Voluntary Cleanup Consultation
Completed Date: 01/16/1998
Comments: Completed VCA Consultation.

Completed Area Name: PROJECT WIDE
Completed Sub Area Name: Not reported
Completed Document Type: Prospective Purchaser Agreement

Map ID
Direction
Distance
Elevation

MAP FINDINGS

Site

Database(s)

EDR ID Number
EPA ID Number

TRW/VIDAR (Continued)

S100946989

Completed Date: 02/10/2000
Comments: Signed PPA.

Completed Area Name: PROJECT WIDE
Completed Sub Area Name: Not reported
Completed Document Type: Land Use Restriction
Completed Date: 07/10/2001
Comments: Recorded Deed Restriction.

Completed Area Name: PROJECT WIDE
Completed Sub Area Name: Not reported
Completed Document Type: Unilateral Order (I/SE, RAO, CAO, EPA AO)
Completed Date: 03/25/1998
Comments: Issued IS&E Order to TRW, Inc, TRW Foundation and Plessey, Inc., VCA terminated

Completed Area Name: PROJECT WIDE
Completed Sub Area Name: Not reported
Completed Document Type: Voluntary Cleanup Agreement
Completed Date: 03/17/1997
Comments: Signed VCA.

Completed Area Name: PROJECT WIDE
Completed Sub Area Name: Not reported
Completed Document Type: Remedial Investigation / Feasibility Study
Completed Date: 11/01/2000
Comments: Soil sampling results indicate that soil residential standards were met and no groundwater contamination source on the property.

Future Area Name: Not reported
Future Sub Area Name: Not reported
Future Document Type: Not reported
Future Due Date: Not reported
Schedule Area Name: Not reported
Schedule Sub Area Name: Not reported
Schedule Document Type: Not reported
Schedule Due Date: Not reported
Schedule Revised Date: Not reported

ENVIROSTOR:

Facility ID: 43360128
Status: Certified O&M - Land Use Restrictions Only
Status Date: 09/28/2010
Site Code: 200080
Site Type: State Response
Site Type Detailed: State Response or NPL
Acres: 9
NPL: NO
Regulatory Agencies: SMBRP
Lead Agency: SMBRP
Program Manager: Henry Wong
Supervisor: Karen Toth
Division Branch: Cleanup Berkeley
Assembly: 24
Senate: 13
Special Program: Prospective Purchaser Program
Restricted Use: YES

Map ID
Direction
Distance
Elevation

MAP FINDINGS

Site

Database(s)

EDR ID Number
EPA ID Number

TRW/VIDAR (Continued)

S100946989

Site Mgmt Req: GW, OIL, EXT
Funding: Responsible Party
Latitude: 37.40398
Longitude: -122.1016
APN: 147-54-031, 147-54-037, 147-54-038, 147-54-039, 14835001, 14835002, 14835003, 14835004, 14835005, 14835006, 14835007, 14835008, 14835009, 14835010, 14835011, 14835012, 14835013, 14835014, 14835015, 14835016, 14835017, 14835018, 14835019, 14835020, 14835021, 14835022, 14835023, 14835024, 14835025, 14835026, 14835027, 14835028, 14835029, 14835030, 14835031, 14835032, 14835033, 14835034, 14835035, 14835037, 14835038, 14835039, 14835040, 14835041, 14835042, 14835043, 14835044, 14835045, 14835046, 14835047, 14835048, 14835049, 14835050, 14835051, 14835052, 14835053, 14835054, 14835055, 14835056, 14835057, 14835058, 14835059, 14835060
Past Use: MANUFACTURING - ELECTRONIC
Potential COC: Tetrachloroethylene (PCE Trichloroethylene (TCE Vinyl chloride 1,1-Dichloroethylene 1,2-Dichloroethylene (cis Xylenes
Confirmed COC: Tetrachloroethylene (PCE Trichloroethylene (TCE Vinyl chloride 1,1-Dichloroethylene 1,2-Dichloroethylene (cis Xylenes
Potential Description: OTH
Alias Name: TRW/VIDAR
Alias Type: Alternate Name
Alias Name: 147-54-031
Alias Type: APN
Alias Name: 147-54-037
Alias Type: APN
Alias Name: 147-54-038
Alias Type: APN
Alias Name: 147-54-039
Alias Type: APN
Alias Name: 14835001
Alias Type: APN
Alias Name: 14835002
Alias Type: APN
Alias Name: 14835003
Alias Type: APN
Alias Name: 14835004
Alias Type: APN
Alias Name: 14835005
Alias Type: APN
Alias Name: 14835006
Alias Type: APN
Alias Name: 14835007
Alias Type: APN
Alias Name: 14835008
Alias Type: APN
Alias Name: 14835009
Alias Type: APN
Alias Name: 14835010
Alias Type: APN
Alias Name: 14835011
Alias Type: APN
Alias Name: 14835012
Alias Type: APN
Alias Name: 14835013
Alias Type: APN
Alias Name: 14835014

Map ID
Direction
Distance
Elevation

MAP FINDINGS

Site

Database(s)

EDR ID Number
EPA ID Number

TRW/VIDAR (Continued)

S100946989

Alias Type:	APN
Alias Name:	14835015
Alias Type:	APN
Alias Name:	14835016
Alias Type:	APN
Alias Name:	14835017
Alias Type:	APN
Alias Name:	14835018
Alias Type:	APN
Alias Name:	14835019
Alias Type:	APN
Alias Name:	14835020
Alias Type:	APN
Alias Name:	14835021
Alias Type:	APN
Alias Name:	14835022
Alias Type:	APN
Alias Name:	14835023
Alias Type:	APN
Alias Name:	14835024
Alias Type:	APN
Alias Name:	14835025
Alias Type:	APN
Alias Name:	14835026
Alias Type:	APN
Alias Name:	14835027
Alias Type:	APN
Alias Name:	14835028
Alias Type:	APN
Alias Name:	14835029
Alias Type:	APN
Alias Name:	14835030
Alias Type:	APN
Alias Name:	14835031
Alias Type:	APN
Alias Name:	14835032
Alias Type:	APN
Alias Name:	14835033
Alias Type:	APN
Alias Name:	14835034
Alias Type:	APN
Alias Name:	14835035
Alias Type:	APN
Alias Name:	14835037
Alias Type:	APN
Alias Name:	14835038
Alias Type:	APN
Alias Name:	14835039
Alias Type:	APN
Alias Name:	14835040
Alias Type:	APN
Alias Name:	14835041
Alias Type:	APN
Alias Name:	14835042
Alias Type:	APN
Alias Name:	14835043
Alias Type:	APN

Map ID
Direction
Distance
Elevation

MAP FINDINGS

Site

Database(s)

EDR ID Number
EPA ID Number

TRW/VIDAR (Continued)

S100946989

Alias Name: 14835044
Alias Type: APN
Alias Name: 14835045
Alias Type: APN
Alias Name: 14835046
Alias Type: APN
Alias Name: 14835047
Alias Type: APN
Alias Name: 14835048
Alias Type: APN
Alias Name: 14835049
Alias Type: APN
Alias Name: 14835050
Alias Type: APN
Alias Name: 14835051
Alias Type: APN
Alias Name: 14835052
Alias Type: APN
Alias Name: 14835053
Alias Type: APN
Alias Name: 14835054
Alias Type: APN
Alias Name: 14835055
Alias Type: APN
Alias Name: 14835056
Alias Type: APN
Alias Name: 14835057
Alias Type: APN
Alias Name: 14835058
Alias Type: APN
Alias Name: 14835059
Alias Type: APN
Alias Name: 14835060
Alias Type: APN
Alias Name: 110033609753
Alias Type: EPA (FRS #)
Alias Name: 200246
Alias Type: Site Code - Historical
Alias Name: 200080
Alias Type: Project Code (Site Code)
Alias Name: 43360128
Alias Type: Envirostor ID Number

Completed Info:

Completed Area Name: PROJECT WIDE
Completed Sub Area Name: Not reported
Completed Document Type: Voluntary Cleanup Consultation
Completed Date: 01/16/1998
Comments: Completed VCA Consultation.

Completed Area Name: PROJECT WIDE
Completed Sub Area Name: Not reported
Completed Document Type: Prospective Purchaser Agreement
Completed Date: 02/10/2000
Comments: Signed PPA.

Completed Area Name: PROJECT WIDE
Completed Sub Area Name: Not reported

Map ID
Direction
Distance
Elevation

MAP FINDINGS

Site

Database(s)

EDR ID Number
EPA ID Number

TRW/VIDAR (Continued)

S100946989

Completed Document Type: Land Use Restriction
Completed Date: 07/10/2001
Comments: Recorded Deed Restriction.

Completed Area Name: PROJECT WIDE
Completed Sub Area Name: Not reported
Completed Document Type: Unilateral Order (I/SE, RAO, CAO, EPA AO)
Completed Date: 03/25/1998
Comments: Issued IS&E Order to TRW, Inc, TRW Foundation and Plessey, Inc., VCA terminated

Completed Area Name: PROJECT WIDE
Completed Sub Area Name: Not reported
Completed Document Type: Voluntary Cleanup Agreement
Completed Date: 03/17/1997
Comments: Signed VCA.

Completed Area Name: PROJECT WIDE
Completed Sub Area Name: Not reported
Completed Document Type: Remedial Investigation / Feasibility Study
Completed Date: 11/01/2000
Comments: Soil sampling results indicate that soil residential standards were met and no groundwater contamination source on the property.

Future Area Name: Not reported
Future Sub Area Name: Not reported
Future Document Type: Not reported
Future Due Date: Not reported
Schedule Area Name: Not reported
Schedule Sub Area Name: Not reported
Schedule Document Type: Not reported
Schedule Due Date: Not reported
Schedule Revised Date: Not reported

DEED:

Envirostor ID: 43360128
Area: PROJECT WIDE
Sub Area: Not reported
Site Type: STATE RESPONSE
Status: CERTIFIED O&M - LAND USE RESTRICTIONS ONLY
Agency: Not reported
Covenant Uploaded: Not reported
Deed Date(s): 07/10/2001

28
NNE
1/2-1
0.596 mi.
3146 ft.

SHELL SERVICE STATION
110 N RENGSTORFF
MOUNTAIN VIEW, CA 94040

Relative:
Lower

Actual:
54 ft.

RCRA-SQG 1000288537
LUST CAD980675961
HIST LUST
SWEEPS UST
HIST UST
CA FID UST
FINDS
ECHO
CUPA Listings
HIST CORTESE
Notify 65

RCRA-SQG:

Map ID
Direction
Distance
Elevation

MAP FINDINGS

Site

Database(s)

EDR ID Number
EPA ID Number

SHELL SERVICE STATION (Continued)

1000288537

Date form received by agency: 08/15/2001
Facility name: SHELL SERVICE STATION
Facility address: 110 N RENGSTORFF
S A P 135637
MOUNTAIN VIEW, CA 94040
EPA ID: CAD980675961
Mailing address: P O BOX 2648
HOUTON, TX 77252-2648
Contact: SONDR A BIENVENU
Contact address: P O BOX 2648
HOUTON, TX 77252-2648
Contact country: US
Contact telephone: 713-241-5036
Contact email: Not reported
EPA Region: 09
Classification: Small Small Quantity Generator
Description: Handler: generates more than 100 and less than 1000 kg of hazardous waste during any calendar month and accumulates less than 6000 kg of hazardous waste at any time; or generates 100 kg or less of hazardous waste during any calendar month, and accumulates more than 1000 kg of hazardous waste at any time

Owner/Operator Summary:

Owner/operator name: EQUILON ENTERPRISES L L C
Owner/operator address: P O BOX 2648
HOUTON, TX 77252
Owner/operator country: Not reported
Owner/operator telephone: 713-241-5036
Owner/operator email: Not reported
Owner/operator fax: Not reported
Owner/operator extension: Not reported
Legal status: Private
Owner/Operator Type: Owner
Owner/Op start date: Not reported
Owner/Op end date: Not reported

Owner/operator name: NOT REQUIRED
Owner/operator address: NOT REQUIRED
NOT REQUIRED, ME 99999

Owner/operator country: Not reported
Owner/operator telephone: 415-555-1212
Owner/operator email: Not reported
Owner/operator fax: Not reported
Owner/operator extension: Not reported
Legal status: Private
Owner/Operator Type: Operator
Owner/Op start date: Not reported
Owner/Op end date: Not reported

Handler Activities Summary:

U.S. importer of hazardous waste: No
Mixed waste (haz. and radioactive): No
Recycler of hazardous waste: No
Transporter of hazardous waste: No
Treater, storer or disposer of HW: No
Underground injection activity: No

Map ID
Direction
Distance
Elevation

MAP FINDINGS

Site

Database(s)

EDR ID Number
EPA ID Number

SHELL SERVICE STATION (Continued)

1000288537

On-site burner exemption: No
Furnace exemption: No
Used oil fuel burner: No
Used oil processor: No
User oil refiner: No
Used oil fuel marketer to burner: No
Used oil Specification marketer: No
Used oil transfer facility: No
Used oil transporter: No

. Waste code: D001
. Waste name: IGNITABLE WASTE

Historical Generators:

Date form received by agency: 09/01/1996
Site name: SHELL SERVICE STATION
Classification: Small Quantity Generator

Violation Status: No violations found

LUST:

Lead Agency: SANTA CLARA COUNTY LOP
Case Type: LUST Cleanup Site
Geo Track: http://geotracker.waterboards.ca.gov/profile_report.asp?global_id=T0608501243
Global Id: T0608501243
Latitude: 37.403680988
Longitude: -122.09744
Status: Completed - Case Closed
Status Date: 04/15/2015
Case Worker: AC
RB Case Number: 19-049
Local Agency: SANTA CLARA COUNTY LOP
File Location: All Files are on GeoTracker or in the Local Agency Database
Local Case Number: 06S2W17R01f
Potential Media Affect: Other Groundwater (uses other than drinking water)
Potential Contaminants of Concern: Benzene, Diesel, Gasoline, MTBE / TBA / Other Fuel Oxygenates, Toluene, Total Petroleum Hydrocarbons
Site History: The site is currently an active Shell-branded service station located on the northwest corner at the intersection of North Rengstorff and Central Expressway. The station facilities consist of a small kiosk, a car wash, three fuel dispenser islands and four underground storage tanks (USTs). Remediation has been conducted since 1991 to address contamination associated with leaking USTs. Remediation activities included excavation of 1,800 cubic yards of soil, soil vapor extraction, and groundwater extraction. Case closure was previously issued by the County of Santa Clara DEH on April 11, 2005, and fifteen of the twenty existing monitoring wells were destroyed. Remaining wells were maintained by Shell as part of an ongoing groundwater assessment program. The case was re-opened in August 2006 and groundwater extraction resumed until June 2008.

LUST:

Global Id: T0608501243
Contact Type: Local Agency Caseworker
Contact Name: AARON COSTA
Organization Name: SANTA CLARA COUNTY LOP
Address: 1555 Berger Drive, Suite 300
City: SAN JOSE
Email: aaron.costa@cep.sccgov.org

Map ID
Direction
Distance
Elevation

MAP FINDINGS

Site

Database(s)

EDR ID Number
EPA ID Number

SHELL SERVICE STATION (Continued)

1000288537

Phone Number: 4089181954

Global Id: T0608501243
Contact Type: Regional Board Caseworker
Contact Name: Regional Water Board
Organization Name: SAN FRANCISCO BAY RWQCB (REGION 2)
Address: 1515 CLAY ST SUITE 1400
City: OAKLAND
Email: Not reported
Phone Number: Not reported

LUST:

Global Id: T0608501243
Action Type: RESPONSE
Date: 06/20/2014
Action: Site Assessment Report

Global Id: T0608501243
Action Type: Other
Date: 08/03/1988
Action: Leak Reported

Global Id: T0608501243
Action Type: RESPONSE
Date: 10/31/2009
Action: Monitoring Report - Semi-Annually

Global Id: T0608501243
Action Type: RESPONSE
Date: 06/11/1988
Action: Monitoring Report - Quarterly

Global Id: T0608501243
Action Type: RESPONSE
Date: 04/25/1996
Action: Monitoring Report - Quarterly

Global Id: T0608501243
Action Type: RESPONSE
Date: 10/13/2008
Action: Monitoring Report - Quarterly

Global Id: T0608501243
Action Type: RESPONSE
Date: 03/14/1989
Action: Other Workplan

Global Id: T0608501243
Action Type: RESPONSE
Date: 01/28/1993
Action: Interim Remedial Action Report

Global Id: T0608501243
Action Type: RESPONSE
Date: 10/18/1964
Action: Other Report / Document

Map ID
Direction
Distance
Elevation

MAP FINDINGS

Site

Database(s)

EDR ID Number
EPA ID Number

SHELL SERVICE STATION (Continued)

1000288537

Global Id: T0608501243
Action Type: RESPONSE
Date: 11/26/2013
Action: Other Report / Document

Global Id: T0608501243
Action Type: RESPONSE
Date: 09/28/1988
Action: Site Assessment Report

Global Id: T0608501243
Action Type: RESPONSE
Date: 09/12/2006
Action: Other Workplan

Global Id: T0608501243
Action Type: Other
Date: 12/01/1982
Action: Leak Stopped

Global Id: T0608501243
Action Type: REMEDIATION
Date: 09/20/1991
Action: Excavation

Global Id: T0608501243
Action Type: REMEDIATION
Date: 09/20/1991
Action: Free Product Removal

Global Id: T0608501243
Action Type: RESPONSE
Date: 10/15/1999
Action: Monitoring Report - Quarterly

Global Id: T0608501243
Action Type: RESPONSE
Date: 04/28/1997
Action: Monitoring Report - Quarterly

Global Id: T0608501243
Action Type: REMEDIATION
Date: 09/20/1991
Action: Pump & Treat (P&T) Groundwater

Global Id: T0608501243
Action Type: REMEDIATION
Date: 09/20/1991
Action: Soil Vapor Extraction (SVE)

Global Id: T0608501243
Action Type: Other
Date: 07/11/1988
Action: Leak Discovery

Global Id: T0608501243
Action Type: RESPONSE

Map ID
Direction
Distance
Elevation

MAP FINDINGS

Site

Database(s)

EDR ID Number
EPA ID Number

SHELL SERVICE STATION (Continued)

1000288537

Date: 08/03/1988
Action: Unauthorized Release Form

Global Id: T0608501243
Action Type: RESPONSE
Date: 05/02/2005
Action: Well Destruction Report

Global Id: T0608501243
Action Type: ENFORCEMENT
Date: 03/25/1991
Action: Notice of Responsibility - #40116

Global Id: T0608501243
Action Type: ENFORCEMENT
Date: 05/02/1991
Action: Staff Letter - #19250

Global Id: T0608501243
Action Type: ENFORCEMENT
Date: 04/11/2005
Action: Closure/No Further Action Letter - #501140

Global Id: T0608501243
Action Type: ENFORCEMENT
Date: 08/31/1999
Action: Staff Letter - #30239

Global Id: T0608501243
Action Type: ENFORCEMENT
Date: 04/21/1997
Action: Staff Letter - #30232

Global Id: T0608501243
Action Type: ENFORCEMENT
Date: 06/03/2005
Action: Other Report

Global Id: T0608501243
Action Type: ENFORCEMENT
Date: 11/10/2010
Action: Staff Letter

Global Id: T0608501243
Action Type: ENFORCEMENT
Date: 07/29/2009
Action: Staff Letter

Global Id: T0608501243
Action Type: ENFORCEMENT
Date: 04/15/2015
Action: Closure/No Further Action Letter

Global Id: T0608501243
Action Type: RESPONSE
Date: 11/20/1990
Action: Tank Removal Report / UST Sampling Report

Map ID
Direction
Distance
Elevation

MAP FINDINGS

Site

Database(s)

EDR ID Number
EPA ID Number

SHELL SERVICE STATION (Continued)

1000288537

Global Id:	T0608501243
Action Type:	ENFORCEMENT
Date:	08/08/2014
Action:	Staff Letter
Global Id:	T0608501243
Action Type:	ENFORCEMENT
Date:	02/19/2014
Action:	Staff Letter
Global Id:	T0608501243
Action Type:	RESPONSE
Date:	07/31/1996
Action:	Other Report / Document
Global Id:	T0608501243
Action Type:	RESPONSE
Date:	07/28/1988
Action:	Other Report / Document
Global Id:	T0608501243
Action Type:	ENFORCEMENT
Date:	04/11/2005
Action:	Closure/No Further Action Letter
Global Id:	T0608501243
Action Type:	RESPONSE
Date:	01/01/1989
Action:	Correspondence
Global Id:	T0608501243
Action Type:	RESPONSE
Date:	11/14/1991
Action:	Other Report / Document
Global Id:	T0608501243
Action Type:	RESPONSE
Date:	11/20/2012
Action:	Other Report / Document
Global Id:	T0608501243
Action Type:	RESPONSE
Date:	01/14/1983
Action:	Soil and Water Investigation Report
Global Id:	T0608501243
Action Type:	RESPONSE
Date:	04/30/2013
Action:	Monitoring Report - Semi-Annually
Global Id:	T0608501243
Action Type:	RESPONSE
Date:	10/30/2013
Action:	Monitoring Report - Semi-Annually
Global Id:	T0608501243
Action Type:	ENFORCEMENT

Map ID
Direction
Distance
Elevation

MAP FINDINGS

Site

Database(s)

EDR ID Number
EPA ID Number

SHELL SERVICE STATION (Continued)

1000288537

Date: 11/21/2012
Action: Staff Letter

Global Id: T0608501243
Action Type: ENFORCEMENT
Date: 11/20/2012
Action: Notice of Responsibility

Global Id: T0608501243
Action Type: ENFORCEMENT
Date: 11/06/2014
Action: Notification - Public Notice of Case Closure

Global Id: T0608501243
Action Type: RESPONSE
Date: 04/30/2010
Action: Monitoring Report - Semi-Annually

Global Id: T0608501243
Action Type: RESPONSE
Date: 10/30/2010
Action: Monitoring Report - Semi-Annually

Global Id: T0608501243
Action Type: RESPONSE
Date: 04/30/2011
Action: Monitoring Report - Semi-Annually

Global Id: T0608501243
Action Type: RESPONSE
Date: 10/28/2011
Action: Soil and Water Investigation Report

Global Id: T0608501243
Action Type: ENFORCEMENT
Date: 09/13/2013
Action: Staff Letter

Global Id: T0608501243
Action Type: RESPONSE
Date: 10/31/2012
Action: Monitoring Report - Semi-Annually - Regulator Responded

Global Id: T0608501243
Action Type: ENFORCEMENT
Date: 01/07/2015
Action: Staff Letter

Global Id: T0608501243
Action Type: RESPONSE
Date: 06/15/2006
Action: Other Report / Document

Global Id: T0608501243
Action Type: RESPONSE
Date: 01/01/2006
Action: Correspondence

Map ID
Direction
Distance
Elevation

MAP FINDINGS

Site

Database(s)

EDR ID Number
EPA ID Number

SHELL SERVICE STATION (Continued)

1000288537

Global Id: T0608501243
Action Type: RESPONSE
Date: 10/20/2006
Action: Monitoring Report - Quarterly

Global Id: T0608501243
Action Type: RESPONSE
Date: 08/02/2002
Action: Monitoring Report - Quarterly

Global Id: T0608501243
Action Type: ENFORCEMENT
Date: 12/05/2013
Action: Staff Letter

Global Id: T0608501243
Action Type: RESPONSE
Date: 06/20/2014
Action: Request for Closure - Regulator Responded

Global Id: T0608501243
Action Type: RESPONSE
Date: 04/10/2015
Action: Well Destruction Report

Global Id: T0608501243
Action Type: RESPONSE
Date: 01/18/2000
Action: NPDES / WDR Reports

Global Id: T0608501243
Action Type: RESPONSE
Date: 06/03/2005
Action: Other Report / Document

Global Id: T0608501243
Action Type: RESPONSE
Date: 11/01/2013
Action: Other Report / Document - Regulator Responded

Global Id: T0608501243
Action Type: RESPONSE
Date: 02/14/2014
Action: Soil and Water Investigation Workplan - Regulator Responded

Global Id: T0608501243
Action Type: RESPONSE
Date: 10/31/2011
Action: Monitoring Report - Semi-Annually

Global Id: T0608501243
Action Type: RESPONSE
Date: 04/30/2012
Action: Monitoring Report - Semi-Annually

LUST:
Global Id: T0608501243

Map ID
Direction
Distance
Elevation

MAP FINDINGS

Site

Database(s)

EDR ID Number
EPA ID Number

SHELL SERVICE STATION (Continued)

1000288537

Status: Open - Case Begin Date
Status Date: 01/14/1983

Global Id: T0608501243
Status: Open - Site Assessment
Status Date: 01/14/1983

Global Id: T0608501243
Status: Open - Site Assessment
Status Date: 11/10/1988

Global Id: T0608501243
Status: Completed - Case Closed
Status Date: 04/11/2005

Global Id: T0608501243
Status: Open - Reopen Case
Status Date: 06/22/2006

Global Id: T0608501243
Status: Open - Site Assessment
Status Date: 10/06/2006

Global Id: T0608501243
Status: Open - Verification Monitoring
Status Date: 08/16/2012

Global Id: T0608501243
Status: Open - Eligible for Closure
Status Date: 08/19/2014

Global Id: T0608501243
Status: Completed - Case Closed
Status Date: 04/15/2015

LUST REG 2:

Region: 2
Facility Id: Not reported
Facility Status: Pollution Characterization
Case Number: 06S2W17R01f
How Discovered: Not reported
Leak Cause: Not reported
Leak Source: Not reported
Date Leak Confirmed: Not reported
Oversight Program: LUST
Prelim. Site Assessment Workplan Submitted: Not reported
Preliminary Site Assessment Began: 1/14/1983
Pollution Characterization Began: 11/10/1988
Pollution Remediation Plan Submitted: Not reported
Date Remediation Action Underway: Not reported
Date Post Remedial Action Monitoring Began: Not reported

LUST SANTA CLARA:

Region: SANTA CLARA
SCVWD ID: 06S2W17R01F

Map ID
Direction
Distance
Elevation

MAP FINDINGS

Site

Database(s)

EDR ID Number
EPA ID Number

SHELL SERVICE STATION (Continued)

1000288537

Date Closed: Not reported
EDR Link ID: 06S2W17R01F

HIST LUST SANTA CLARA:

Region: SANTA CLARA
Region Code: 2
SCVWD ID: 06S2W17R01
Oversite Agency: SCVWD
Date Listed: 1990-01-01 00:00:00
Closed Date: Not reported

SWEEPS UST:

Status: Active
Comp Number: 56732
Number: 9
Board Of Equalization: 44-000074
Referral Date: 07-01-85
Action Date: Not reported
Created Date: 10-13-88
Owner Tank Id: 1
SWRCB Tank Id: 43-005-056732-000001
Tank Status: A
Capacity: 12000
Active Date: 09-26-91
Tank Use: M.V. FUEL
STG: P
Content: REG UNLEADED
Number Of Tanks: 4

Status: Active
Comp Number: 56732
Number: 9
Board Of Equalization: 44-000074
Referral Date: 07-01-85
Action Date: Not reported
Created Date: 10-13-88
Owner Tank Id: 2
SWRCB Tank Id: 43-005-056732-000002
Tank Status: A
Capacity: 12000
Active Date: 01-06-94
Tank Use: M.V. FUEL
STG: P
Content: SUPER UNLEAD
Number Of Tanks: Not reported

Status: Active
Comp Number: 56732
Number: 9
Board Of Equalization: 44-000074
Referral Date: 07-01-85
Action Date: Not reported
Created Date: 10-13-88
Owner Tank Id: 3
SWRCB Tank Id: 43-005-056732-000003
Tank Status: A

Map ID
Direction
Distance
Elevation

MAP FINDINGS

Site

Database(s)

EDR ID Number
EPA ID Number

SHELL SERVICE STATION (Continued)

1000288537

Capacity: 12000
Active Date: 01-06-94
Tank Use: M.V. FUEL
STG: P
Content: SUPER UNLEAD
Number Of Tanks: Not reported

Status: Active
Comp Number: 56732
Number: 9
Board Of Equalization: 44-000074
Referral Date: 07-01-85
Action Date: Not reported
Created Date: 10-13-88
Owner Tank Id: 4
SWRCB Tank Id: 43-005-056732-000004
Tank Status: A
Capacity: 12000
Active Date: 09-26-91
Tank Use: M.V. FUEL
STG: P
Content: DIESEL
Number Of Tanks: Not reported

HIST UST:

File Number: 000208F5
URL: <http://geotracker.waterboards.ca.gov/ustpdfs/pdf/000208F5.pdf>
Region: STATE
Facility ID: 00000056732
Facility Type: Gas Station
Other Type: Not reported
Contact Name: SHELL OIL COMPANY
Telephone: 4159648529
Owner Name: SHELL OIL COMPANY
Owner Address: P.O. BOX 4848
Owner City,St,Zip: ANAHEIM, CA 92803
Total Tanks: 0004

Tank Num: 001
Container Num: 1
Year Installed: 1983
Tank Capacity: 00010000
Tank Used for: PRODUCT
Type of Fuel: UNLEADED
Container Construction Thickness: 1/4
Leak Detection: Stock Inventor, Groundwater Monitoring Well, 10

Tank Num: 002
Container Num: 2
Year Installed: 1983
Tank Capacity: 00010000
Tank Used for: PRODUCT
Type of Fuel: REGULAR
Container Construction Thickness: 1/4
Leak Detection: Stock Inventor, Groundwater Monitoring Well, 10

Tank Num: 003

Map ID
Direction
Distance
Elevation

MAP FINDINGS

Site

Database(s)

EDR ID Number
EPA ID Number

SHELL SERVICE STATION (Continued)

1000288537

Container Num: 3
Year Installed: 1983
Tank Capacity: 00010000
Tank Used for: PRODUCT
Type of Fuel: PREMIUM
Container Construction Thickness: 1/4
Leak Detection: Stock Inventor, Groundwater Monitoring Well, 10

Tank Num: 004
Container Num: 4
Year Installed: 1983
Tank Capacity: 00010000
Tank Used for: PRODUCT
Type of Fuel: DIESEL
Container Construction Thickness: 1/4
Leak Detection: Stock Inventor, Groundwater Monitoring Well, 10

Click here for Geo Tracker PDF:

CA FID UST:

Facility ID: 43001282
Regulated By: UTNKA
Regulated ID: 00056732
Cortese Code: Not reported
SIC Code: Not reported
Facility Phone: 4159648529
Mail To: Not reported
Mailing Address: 110 N RENGSTORFF AVE
Mailing Address 2: Not reported
Mailing City,St,Zip: MOUNTAIN VIEW 94040
Contact: Not reported
Contact Phone: Not reported
DUNS Number: Not reported
NPDES Number: Not reported
EPA ID: Not reported
Comments: Not reported
Status: Active

FINDS:

Registry ID: 110002670547

Environmental Interest/Information System

RCRAInfo is a national information system that supports the Resource Conservation and Recovery Act (RCRA) program through the tracking of events and activities related to facilities that generate, transport, and treat, store, or dispose of hazardous waste. RCRAInfo allows RCRA program staff to track the notification, permit, compliance, and corrective action activities required under RCRA.

[Click this hyperlink](#) while viewing on your computer to access additional FINDS: detail in the EDR Site Report.

ECHO:

Envid: 1000288537

Map ID
 Direction
 Distance
 Elevation

MAP FINDINGS

Site

Database(s)

EDR ID Number
 EPA ID Number

SHELL SERVICE STATION (Continued)

1000288537

Registry ID: 110002670547
 DFR URL: <http://echo.epa.gov/detailed-facility-report?fid=110002670547>

CUPA SANTA CLARA:

Region: SANTA CLARA
 PE#: 2240
 Program Description: GENERATES < 10 GAL/YR
 Latitude: 37.403858
 Longitude: -122.097149
 Record ID: PR0381316
 Facility ID: FA0260193

HIST CORTESE:

Region: CORTESE
 Facility County Code: 43
 Reg By: LTNKA
 Reg Id: 43-1265

NOTIFY 65:

Date Reported: Not reported
 Staff Initials: Not reported
 Board File Number: Not reported
 Facility Type: Not reported
 Discharge Date: Not reported
 Issue Date: Not reported
 Incident Description: Not reported

H29
ENE
1/2-1
0.677 mi.
3573 ft.

JASCO CHEMICAL CORPORATION
1710 VILLA STREET
MOUNTAIN VIEW, CA 95246

CA BOND EXP. PLAN **S105960435**
EMI **N/A**

Site 1 of 3 in cluster H

Relative:
Lower

CA BOND EXP. PLAN:

Responsible Party: NPL SITE CLEANUP WORKPLAN
 Project Revenue Source Company: Not reported
 Project Revenue Source Addr: Not reported
 Project Revenue Source City,St,Zip: Not reported
 Project Revenue Source Desc: This site has been proposed for listing on the NPL. It is expected that the RP will remediate this site with oversight by EPA. DHS will perform a limited role of oversight and monitoring of the remedial activities at this site. DHS has budgeted \$50,000 for oversight and monitoring costs. DHS will recover 100 percent of direct costs plus staff costs and overhead related to the project.

Actual:
68 ft.

Site Description:

The Jasco Chemical Corporation has formulated chemical products at this 2.05-acre site in Mountain View since 1976. The site is bordered on the northeast by the Central Expressway and Southern Pacific Railroad, and on the remaining sides by residential units. The facility handles and stores numerous chemicals onsite in underground tanks and 55 gallon drums.

Hazardous Waste Desc:

The contaminants detected in the soil and ground water onsite include trichloroethane (TCA), dichloroethane (DCA), dichloroethylene (DCE), phenol and methylene chloride (MCL).

Threat To Public Health & Env:

Within a 3-mile radius of the site there are approximately 199,000 people who depend on ground water as a source of drinking water. Contaminants have migrated at least 10 feet beyond the property boundary, as evidenced by the detection of DCA and TCA in an offsite well. Mountain View wells #17 and #10 are located within 1,500 feet and 3,100 feet of the site, respectively.

Map ID
 Direction
 Distance
 Elevation

MAP FINDINGS

Site

Database(s)

EDR ID Number
 EPA ID Number

JASCO CHEMICAL CORPORATION (Continued)

S105960435

Site Activity Status: Investigations at the site were initiated in 1984. Both soil and ground water contamination has been detected onsite. Discharges of surface runoff from the rear of the facility appear to be a major source of contaminants. Up to 11,000 parts per million (ppm) paint thinner was detected in soil samples taken near a runoff outfall. Jasco Chemical has been extracting contaminated ground water from one well since February, 1987.

EMI:

Year: 1990
 County Code: 43
 Air Basin: SF
 Facility ID: 5477
 Air District Name: BA
 SIC Code: 2869
 Air District Name: BAY AREA AQMD
 Community Health Air Pollution Info System: Not reported
 Consolidated Emission Reporting Rule: Not reported
 Total Organic Hydrocarbon Gases Tons/Yr: 0
 Reactive Organic Gases Tons/Yr: 0
 Carbon Monoxide Emissions Tons/Yr: 0
 NOX - Oxides of Nitrogen Tons/Yr: 0
 SOX - Oxides of Sulphur Tons/Yr: 0
 Particulate Matter Tons/Yr: 0
 Part. Matter 10 Micrometers and Smlr Tons/Yr:0

Year: 1993
 County Code: 43
 Air Basin: SF
 Facility ID: 5477
 Air District Name: BA
 SIC Code: 2869
 Air District Name: BAY AREA AQMD
 Community Health Air Pollution Info System: Not reported
 Consolidated Emission Reporting Rule: Not reported
 Total Organic Hydrocarbon Gases Tons/Yr: 0
 Reactive Organic Gases Tons/Yr: 0
 Carbon Monoxide Emissions Tons/Yr: 0
 NOX - Oxides of Nitrogen Tons/Yr: 0
 SOX - Oxides of Sulphur Tons/Yr: 0
 Particulate Matter Tons/Yr: 0
 Part. Matter 10 Micrometers and Smlr Tons/Yr:0

H30 JASCO CHEMICAL CORP.
ENE 1710 VILLA ST
1/2-1 MOUNTAIN VIEW, CA 94042
0.677 mi.
3573 ft. Site 2 of 3 in cluster H

ENVIROSTOR U001594367
HIST UST N/A
ENF

Relative: ENVIROSTOR:
Lower Facility ID: 43280119
 Status: Refer: RWQCB
Actual: Status Date: 01/10/1990
68 ft. Site Code: Not reported
 Site Type: Federal Superfund
 Site Type Detailed: State Response or NPL
 Acres: Not reported
 NPL: YES

Map ID
Direction
Distance
Elevation

MAP FINDINGS

Site

Database(s)

EDR ID Number
EPA ID Number

JASCO CHEMICAL CORP. (Continued)

U001594367

Regulatory Agencies: US EPA
Lead Agency: US EPA
Program Manager: Not reported
Supervisor: Referred - Not Assigned
Division Branch: Cleanup Berkeley
Assembly: 24
Senate: 13
Special Program: Not reported
Restricted Use: NO
Site Mgmt Req: NONE SPECIFIED
Funding: Responsible Party
Latitude: 37.39892
Longitude: -122.0890
APN: 154-02-001
Past Use: NONE SPECIFIED
Potential COC: NONE SPECIFIED
Confirmed COC: NONE SPECIFIED
Potential Description: NONE SPECIFIED
Alias Name: JASCO CHEMICAL CORPORATION
Alias Type: Alternate Name
Alias Name: 154-02-001
Alias Type: APN
Alias Name: CAD009103318
Alias Type: EPA Identification Number
Alias Name: 110001197259
Alias Type: EPA (FRS #)
Alias Name: T0608592706
Alias Type: GeoTracker Global ID
Alias Name: P23081
Alias Type: PCode
Alias Name: 43280119
Alias Type: Envirostor ID Number

Completed Info:

Completed Area Name: Not reported
Completed Sub Area Name: Not reported
Completed Document Type: Not reported
Completed Date: Not reported
Comments: Not reported

Future Area Name: Not reported
Future Sub Area Name: Not reported
Future Document Type: Not reported
Future Due Date: Not reported
Schedule Area Name: Not reported
Schedule Sub Area Name: Not reported
Schedule Document Type: Not reported
Schedule Due Date: Not reported
Schedule Revised Date: Not reported

HIST UST:

File Number: Not reported
URL: Not reported
Region: STATE
Facility ID: 00000008412
Facility Type: Other
Other Type: MANUFACTURER

Map ID
Direction
Distance
Elevation

MAP FINDINGS

Site

Database(s)

EDR ID Number
EPA ID Number

JASCO CHEMICAL CORP. (Continued)

U001594367

Contact Name: JAY KANANI
Telephone: 4159686005
Owner Name: JASCO CHEMICAL CORP.
Owner Address: P. O. BOX J
Owner City,St,Zip: MOUNTAIN VIEW, CA 94042
Total Tanks: 0009

Tank Num: 001
Container Num: ONE
Year Installed: 1976
Tank Capacity: 00012000
Tank Used for: PRODUCT
Type of Fuel: Not reported
Container Construction Thickness: Not reported
Leak Detection: Groundwater Monitoring Well

Tank Num: 002
Container Num: TWO
Year Installed: 1976
Tank Capacity: 00010000
Tank Used for: PRODUCT
Type of Fuel: Not reported
Container Construction Thickness: Not reported
Leak Detection: Groundwater Monitoring Well

Tank Num: 003
Container Num: THREE
Year Installed: 1976
Tank Capacity: 00006000
Tank Used for: PRODUCT
Type of Fuel: Not reported
Container Construction Thickness: Not reported
Leak Detection: Groundwater Monitoring Well

Tank Num: 004
Container Num: FOUR
Year Installed: 1976
Tank Capacity: 00006000
Tank Used for: PRODUCT
Type of Fuel: Not reported
Container Construction Thickness: Not reported
Leak Detection: Groundwater Monitoring Well

Tank Num: 005
Container Num: FIVE
Year Installed: 1976
Tank Capacity: 00005000
Tank Used for: PRODUCT
Type of Fuel: Not reported
Container Construction Thickness: Not reported
Leak Detection: Groundwater Monitoring Well

Tank Num: 006
Container Num: SIX
Year Installed: 1976
Tank Capacity: 00006000
Tank Used for: PRODUCT

Map ID
Direction
Distance
Elevation

MAP FINDINGS

Site

Database(s)

EDR ID Number
EPA ID Number

JASCO CHEMICAL CORP. (Continued)

U001594367

Type of Fuel: Not reported
Container Construction Thickness: Not reported
Leak Detection: Groundwater Monitoring Well

Tank Num: 007
Container Num: SEVEN
Year Installed: 1976
Tank Capacity: 00005000
Tank Used for: PRODUCT
Type of Fuel: Not reported
Container Construction Thickness: Not reported
Leak Detection: Groundwater Monitoring Well

Tank Num: 008
Container Num: EIGHT
Year Installed: 1976
Tank Capacity: 00005000
Tank Used for: PRODUCT
Type of Fuel: Not reported
Container Construction Thickness: Not reported
Leak Detection: Groundwater Monitoring Well

Tank Num: 009
Container Num: NINE
Year Installed: Not reported
Tank Capacity: 00000500
Tank Used for: PRODUCT
Type of Fuel: DIESEL
Container Construction Thickness: Not reported
Leak Detection: Groundwater Monitoring Well

ENF:

Region: 2
Facility Id: 201774
Agency Name: Jasco Chemical Corporation
Place Type: Facility
Place Subtype: Groundwater Cleanup Site
Facility Type: All other facilities
Agency Type: Privately-Owned Business
Of Agencies: 1
Place Latitude: 37.398002
Place Longitude: -122.089466
SIC Code 1: 2851
SIC Desc 1: Paints, Varnishes, Lacquers, Enamels, and Allied Products
SIC Code 2: Not reported
SIC Desc 2: Not reported
SIC Code 3: Not reported
SIC Desc 3: Not reported
NAICS Code 1: Not reported
NAICS Desc 1: Not reported
NAICS Code 2: Not reported
NAICS Desc 2: Not reported
NAICS Code 3: Not reported
NAICS Desc 3: Not reported
Of Places: 1
Source Of Facility: Reg Meas
Design Flow: 6.47999999

Map ID
Direction
Distance
Elevation

MAP FINDINGS

Site

Database(s)

EDR ID Number
EPA ID Number

JASCO CHEMICAL CORP. (Continued)

U001594367

Threat To Water Quality: 2
Complexity: B
Pretreatment: N - POTW does not have EPA approved pretreatment prog.
Facility Waste Type: Not reported
Facility Waste Type 2: Not reported
Facility Waste Type 3: Not reported
Facility Waste Type 4: Not reported
Program: NPDNONMUNIPRCS
Program Category1: NPDESWW
Program Category2: NPDESWW
Of Programs: 1
WDID: 2 438210001
Reg Measure Id: 183046
Reg Measure Type: Enrollee
Region: 2
Order #: R2-2004-0055
Npdes# CA#: CAG912003
Major-Minor: Minor
Npdes Type: Not reported
Reclamation: N - No
Dredge Fill Fee: Not reported
301H: Not reported
Application Fee Amt Received: 1000
Status: Historical
Status Date: 09/14/2005
Effective Date: 11/13/1997
Expiration/Review Date: 07/20/1999
Termination Date: 09/14/2005
WDR Review - Amend: Not reported
WDR Review - Revise/Renew: Not reported
WDR Review - Rescind: Not reported
WDR Review - No Action Required: Not reported
WDR Review - Pending: Not reported
WDR Review - Planned: Not reported
Status Enrollee: Y
Individual/General: I
Fee Code: 62 - Treatment system to meet priority pollutant limit Category 1
Direction/Voice: Passive
Enforcement Id(EID): 239361
Region: 2
Order / Resolution Number: R2-2001-0075
Enforcement Action Type: Admin Civil Liability
Effective Date: 10/15/2001
Adoption/Issuance Date: Not reported
Achieve Date: Not reported
Termination Date: Not reported
ACL Issuance Date: Not reported
EPL Issuance Date: Not reported
Status: Historical
Title: Enforcement - 2 438210001
Description: Exceeded PCE limit of 5.0 ppb (at 29 ppb and 41 ppb).
Program: NPDNONMUNIPRCS
Latest Milestone Completion Date: 2001-10-31
Of Programs1: 1
Total Assessment Amount: 6000
Initial Assessed Amount: 0
Liability \$ Amount: 6000

Map ID
 Direction
 Distance
 Elevation

MAP FINDINGS

Site

Database(s)

EDR ID Number
 EPA ID Number

JASCO CHEMICAL CORP. (Continued)

U001594367

Project \$ Amount: 0
 Liability \$ Paid: 6000
 Project \$ Completed: 0
 Total \$ Paid/Completed Amount: 6000

**H31
 ENE
 1/2-1
 0.677 mi.
 3573 ft.**

**JASCO CHEMICAL CO
 1710 VILLA STREET
 MOUNTAIN VIEW, CA 94041**

**HIST Cal-Sites 1000175630
 N/A**

Site 3 of 3 in cluster H

**Relative:
 Lower**

Calsite:

**Actual:
 68 ft.**

Region: BERKELEY
 Facility ID: 43280119
 Facility Type: NPRP
 Type: NPL SITE, RP-FUNDED
 Branch: NC
 Branch Name: NORTH COAST
 File Name: Not reported
 State Senate District: 01101990
 Status: DOES NOT REQUIRE DTSC ACTION. REFERRED TO REGIONAL WATER QUALITY CONTROL BOARD (RWQCB) LEAD
 Status Name: PROPERTY/SITE REFERRED TO RWQCB
 Lead Agency: ENVIRONMENTAL PROTECTION AGENCY
 NPL: Listed
 SIC Code: 28
 SIC Name: MANU - CHEMICALS & ALLIED PRODUCTS
 Access: Not reported
 Cortese: Not reported
 Hazardous Ranking Score: Not reported
 Date Site Hazard Ranked: Not reported
 Groundwater Contamination: Confirmed
 Staff Member Responsible for Site: Not reported
 Supervisor Responsible for Site: Not reported
 Region Water Control Board: Not reported
 Region Water Control Board Name: Not reported
 Lat/Long Direction: Not reported
 Lat/Long (dms): 0 0 0 / 0 0 0
 Lat/long Method: Not reported
 Lat/Long Description: Not reported
 State Assembly District Code: 22
 State Senate District Code: 13
 Facility ID: Not reported
 Activity: Not reported
 Activity Name: Not reported
 AWP Code: Not reported
 Proposed Budget: Not reported
 AWP Completion Date: Not reported
 Revised Due Date: Not reported
 Comments Date: Not reported
 Est Person-Yrs to complete: Not reported
 Estimated Size: Not reported
 Request to Delete Activity: Not reported
 Activity Status: Not reported
 Definition of Status: Not reported
 Liquids Removed (Gals): Not reported
 Liquids Treated (Gals): Not reported
 Action Included Capping: Not reported

Map ID
Direction
Distance
Elevation

MAP FINDINGS

Site

Database(s)

EDR ID Number
EPA ID Number

JASCO CHEMICAL CO (Continued)

1000175630

Well Decommissioned: Not reported
Action Included Fencing: Not reported
Removal Action Certification: Not reported
Activity Comments: Not reported
For Commercial Reuse: Not reported
For Industrial Reuse: Not reported
For Residential Reuse: Not reported
Unknown Type: Not reported
Alternate Address: 1710 VILLA STREET
Alternate City,St,Zip: MOUNTAIN VIEW, CA 95246
Alternate Address: 1710 VILLA STREET
Alternate City,St,Zip: MOUNTAIN VIEW, CA 94041
Background Info: Not reported
Comments Date: 07251991
Comments: Groundwater is contaminated with VOCs, phenols, and diesel
Comments Date: 07251991
Comments: fuel. Soil contains VOCs and diesel fuel. Surface water is
Comments Date: 07251991
Comments: contaminated with VOCs and PCP. People may face a health
Comments Date: 07251991
Comments: threat if they inhale contaminated vapors or drink/touch
Comments Date: 07251991
Comments: contaminated groundwater.
ID Name: BEP DATABASE PCODE
ID Value: P23081
ID Name: EPA IDENTIFICATION NUMBER
ID Value: CAD009103318
Alternate Name: JASCO CHEMICAL CORPORATION
Alternate Name: JASCO CHEMICAL CO
Alternate Name: Not reported
Special Programs Code: Not reported
Special Programs Name: Not reported

Count: 0 records.

ORPHAN SUMMARY

City	EDR ID	Site Name	Site Address	Zip	Database(s)
NO SITES FOUND					

GOVERNMENT RECORDS SEARCHED / DATA CURRENCY TRACKING

To maintain currency of the following federal and state databases, EDR contacts the appropriate governmental agency on a monthly or quarterly basis, as required.

Number of Days to Update: Provides confirmation that EDR is reporting records that have been updated within 90 days from the date the government agency made the information available to the public.

STANDARD ENVIRONMENTAL RECORDS

Federal NPL site list

NPL: National Priority List

National Priorities List (Superfund). The NPL is a subset of CERCLIS and identifies over 1,200 sites for priority cleanup under the Superfund Program. NPL sites may encompass relatively large areas. As such, EDR provides polygon coverage for over 1,000 NPL site boundaries produced by EPA's Environmental Photographic Interpretation Center (EPIC) and regional EPA offices.

Date of Government Version: 12/11/2017	Source: EPA
Date Data Arrived at EDR: 12/22/2017	Telephone: N/A
Date Made Active in Reports: 01/05/2018	Last EDR Contact: 12/22/2017
Number of Days to Update: 14	Next Scheduled EDR Contact: 04/16/2018
	Data Release Frequency: Quarterly

NPL Site Boundaries

Sources:

EPA's Environmental Photographic Interpretation Center (EPIC)
Telephone: 202-564-7333

EPA Region 1
Telephone 617-918-1143

EPA Region 6
Telephone: 214-655-6659

EPA Region 3
Telephone 215-814-5418

EPA Region 7
Telephone: 913-551-7247

EPA Region 4
Telephone 404-562-8033

EPA Region 8
Telephone: 303-312-6774

EPA Region 5
Telephone 312-886-6686

EPA Region 9
Telephone: 415-947-4246

EPA Region 10
Telephone 206-553-8665

Proposed NPL: Proposed National Priority List Sites

A site that has been proposed for listing on the National Priorities List through the issuance of a proposed rule in the Federal Register. EPA then accepts public comments on the site, responds to the comments, and places on the NPL those sites that continue to meet the requirements for listing.

Date of Government Version: 12/11/2017	Source: EPA
Date Data Arrived at EDR: 12/22/2017	Telephone: N/A
Date Made Active in Reports: 01/05/2018	Last EDR Contact: 12/22/2017
Number of Days to Update: 14	Next Scheduled EDR Contact: 04/16/2018
	Data Release Frequency: Quarterly

NPL LIENS: Federal Superfund Liens

Federal Superfund Liens. Under the authority granted the USEPA by CERCLA of 1980, the USEPA has the authority to file liens against real property in order to recover remedial action expenditures or when the property owner received notification of potential liability. USEPA compiles a listing of filed notices of Superfund Liens.

Date of Government Version: 10/15/1991	Source: EPA
Date Data Arrived at EDR: 02/02/1994	Telephone: 202-564-4267
Date Made Active in Reports: 03/30/1994	Last EDR Contact: 08/15/2011
Number of Days to Update: 56	Next Scheduled EDR Contact: 11/28/2011
	Data Release Frequency: No Update Planned

GOVERNMENT RECORDS SEARCHED / DATA CURRENCY TRACKING

Federal Delisted NPL site list

Delisted NPL: National Priority List Deletions

The National Oil and Hazardous Substances Pollution Contingency Plan (NCP) establishes the criteria that the EPA uses to delete sites from the NPL. In accordance with 40 CFR 300.425.(e), sites may be deleted from the NPL where no further response is appropriate.

Date of Government Version: 12/11/2017	Source: EPA
Date Data Arrived at EDR: 12/22/2017	Telephone: N/A
Date Made Active in Reports: 01/05/2018	Last EDR Contact: 12/22/2017
Number of Days to Update: 14	Next Scheduled EDR Contact: 04/16/2018
	Data Release Frequency: Quarterly

Federal CERCLIS list

FEDERAL FACILITY: Federal Facility Site Information listing

A listing of National Priority List (NPL) and Base Realignment and Closure (BRAC) sites found in the Comprehensive Environmental Response, Compensation and Liability Information System (CERCLIS) Database where EPA Federal Facilities Restoration and Reuse Office is involved in cleanup activities.

Date of Government Version: 11/07/2016	Source: Environmental Protection Agency
Date Data Arrived at EDR: 01/05/2017	Telephone: 703-603-8704
Date Made Active in Reports: 04/07/2017	Last EDR Contact: 01/05/2018
Number of Days to Update: 92	Next Scheduled EDR Contact: 04/16/2018
	Data Release Frequency: Varies

SEMS: Superfund Enterprise Management System

SEMS (Superfund Enterprise Management System) tracks hazardous waste sites, potentially hazardous waste sites, and remedial activities performed in support of EPA's Superfund Program across the United States. The list was formerly known as CERCLIS, renamed to SEMS by the EPA in 2015. The list contains data on potentially hazardous waste sites that have been reported to the USEPA by states, municipalities, private companies and private persons, pursuant to Section 103 of the Comprehensive Environmental Response, Compensation, and Liability Act (CERCLA). This dataset also contains sites which are either proposed to or on the National Priorities List (NPL) and the sites which are in the screening and assessment phase for possible inclusion on the NPL.

Date of Government Version: 12/11/2017	Source: EPA
Date Data Arrived at EDR: 12/22/2017	Telephone: 800-424-9346
Date Made Active in Reports: 01/12/2018	Last EDR Contact: 01/17/2018
Number of Days to Update: 21	Next Scheduled EDR Contact: 04/30/2018
	Data Release Frequency: Quarterly

Federal CERCLIS NFRAP site list

SEMS-ARCHIVE: Superfund Enterprise Management System Archive

GOVERNMENT RECORDS SEARCHED / DATA CURRENCY TRACKING

SEMS-ARCHIVE (Superfund Enterprise Management System Archive) tracks sites that have no further interest under the Federal Superfund Program based on available information. The list was formerly known as the CERCLIS-NFRAP, renamed to SEMS ARCHIVE by the EPA in 2015. EPA may perform a minimal level of assessment work at a site while it is archived if site conditions change and/or new information becomes available. Archived sites have been removed and archived from the inventory of SEMS sites. Archived status indicates that, to the best of EPA's knowledge, assessment at a site has been completed and that EPA has determined no further steps will be taken to list the site on the National Priorities List (NPL), unless information indicates this decision was not appropriate or other considerations require a recommendation for listing at a later time. The decision does not necessarily mean that there is no hazard associated with a given site; it only means that, based upon available information, the location is not judged to be potential NPL site.

Date of Government Version: 12/11/2017	Source: EPA
Date Data Arrived at EDR: 12/22/2017	Telephone: 800-424-9346
Date Made Active in Reports: 01/12/2018	Last EDR Contact: 01/17/2018
Number of Days to Update: 21	Next Scheduled EDR Contact: 04/30/2018
	Data Release Frequency: Quarterly

Federal RCRA CORRACTS facilities list

CORRACTS: Corrective Action Report

CORRACTS identifies hazardous waste handlers with RCRA corrective action activity.

Date of Government Version: 09/13/2017	Source: EPA
Date Data Arrived at EDR: 09/26/2017	Telephone: 800-424-9346
Date Made Active in Reports: 10/06/2017	Last EDR Contact: 01/19/2018
Number of Days to Update: 10	Next Scheduled EDR Contact: 04/09/2018
	Data Release Frequency: Quarterly

Federal RCRA non-CORRACTS TSD facilities list

RCRA-TSDF: RCRA - Treatment, Storage and Disposal

RCRAInfo is EPA's comprehensive information system, providing access to data supporting the Resource Conservation and Recovery Act (RCRA) of 1976 and the Hazardous and Solid Waste Amendments (HSWA) of 1984. The database includes selective information on sites which generate, transport, store, treat and/or dispose of hazardous waste as defined by the Resource Conservation and Recovery Act (RCRA). Transporters are individuals or entities that move hazardous waste from the generator offsite to a facility that can recycle, treat, store, or dispose of the waste. TSDFs treat, store, or dispose of the waste.

Date of Government Version: 09/13/2017	Source: Environmental Protection Agency
Date Data Arrived at EDR: 09/26/2017	Telephone: (415) 495-8895
Date Made Active in Reports: 10/06/2017	Last EDR Contact: 01/19/2018
Number of Days to Update: 10	Next Scheduled EDR Contact: 04/09/2018
	Data Release Frequency: Quarterly

Federal RCRA generators list

RCRA-LQG: RCRA - Large Quantity Generators

RCRAInfo is EPA's comprehensive information system, providing access to data supporting the Resource Conservation and Recovery Act (RCRA) of 1976 and the Hazardous and Solid Waste Amendments (HSWA) of 1984. The database includes selective information on sites which generate, transport, store, treat and/or dispose of hazardous waste as defined by the Resource Conservation and Recovery Act (RCRA). Large quantity generators (LQGs) generate over 1,000 kilograms (kg) of hazardous waste, or over 1 kg of acutely hazardous waste per month.

Date of Government Version: 09/13/2017	Source: Environmental Protection Agency
Date Data Arrived at EDR: 09/26/2017	Telephone: (415) 495-8895
Date Made Active in Reports: 10/06/2017	Last EDR Contact: 01/19/2018
Number of Days to Update: 10	Next Scheduled EDR Contact: 04/09/2018
	Data Release Frequency: Quarterly

GOVERNMENT RECORDS SEARCHED / DATA CURRENCY TRACKING

RCRA-SQG: RCRA - Small Quantity Generators

RCRAInfo is EPA's comprehensive information system, providing access to data supporting the Resource Conservation and Recovery Act (RCRA) of 1976 and the Hazardous and Solid Waste Amendments (HSWA) of 1984. The database includes selective information on sites which generate, transport, store, treat and/or dispose of hazardous waste as defined by the Resource Conservation and Recovery Act (RCRA). Small quantity generators (SQGs) generate between 100 kg and 1,000 kg of hazardous waste per month.

Date of Government Version: 09/13/2017	Source: Environmental Protection Agency
Date Data Arrived at EDR: 09/26/2017	Telephone: (415) 495-8895
Date Made Active in Reports: 10/06/2017	Last EDR Contact: 01/19/2018
Number of Days to Update: 10	Next Scheduled EDR Contact: 04/09/2018
	Data Release Frequency: Quarterly

RCRA-CESQG: RCRA - Conditionally Exempt Small Quantity Generators

RCRAInfo is EPA's comprehensive information system, providing access to data supporting the Resource Conservation and Recovery Act (RCRA) of 1976 and the Hazardous and Solid Waste Amendments (HSWA) of 1984. The database includes selective information on sites which generate, transport, store, treat and/or dispose of hazardous waste as defined by the Resource Conservation and Recovery Act (RCRA). Conditionally exempt small quantity generators (CESQGs) generate less than 100 kg of hazardous waste, or less than 1 kg of acutely hazardous waste per month.

Date of Government Version: 09/13/2017	Source: Environmental Protection Agency
Date Data Arrived at EDR: 09/26/2017	Telephone: (415) 495-8895
Date Made Active in Reports: 10/06/2017	Last EDR Contact: 01/19/2018
Number of Days to Update: 10	Next Scheduled EDR Contact: 04/09/2018
	Data Release Frequency: Quarterly

Federal institutional controls / engineering controls registries

LUCIS: Land Use Control Information System

LUCIS contains records of land use control information pertaining to the former Navy Base Realignment and Closure properties.

Date of Government Version: 05/22/2017	Source: Department of the Navy
Date Data Arrived at EDR: 06/13/2017	Telephone: 843-820-7326
Date Made Active in Reports: 09/15/2017	Last EDR Contact: 11/08/2017
Number of Days to Update: 94	Next Scheduled EDR Contact: 02/26/2018
	Data Release Frequency: Varies

US ENG CONTROLS: Engineering Controls Sites List

A listing of sites with engineering controls in place. Engineering controls include various forms of caps, building foundations, liners, and treatment methods to create pathway elimination for regulated substances to enter environmental media or effect human health.

Date of Government Version: 08/10/2017	Source: Environmental Protection Agency
Date Data Arrived at EDR: 08/30/2017	Telephone: 703-603-0695
Date Made Active in Reports: 10/13/2017	Last EDR Contact: 01/19/2018
Number of Days to Update: 44	Next Scheduled EDR Contact: 03/12/2018
	Data Release Frequency: Varies

US INST CONTROL: Sites with Institutional Controls

A listing of sites with institutional controls in place. Institutional controls include administrative measures, such as groundwater use restrictions, construction restrictions, property use restrictions, and post remediation care requirements intended to prevent exposure to contaminants remaining on site. Deed restrictions are generally required as part of the institutional controls.

Date of Government Version: 08/10/2017	Source: Environmental Protection Agency
Date Data Arrived at EDR: 08/30/2017	Telephone: 703-603-0695
Date Made Active in Reports: 10/13/2017	Last EDR Contact: 01/19/2018
Number of Days to Update: 44	Next Scheduled EDR Contact: 03/12/2018
	Data Release Frequency: Varies

GOVERNMENT RECORDS SEARCHED / DATA CURRENCY TRACKING

Federal ERNS list

ERNS: Emergency Response Notification System

Emergency Response Notification System. ERNS records and stores information on reported releases of oil and hazardous substances.

Date of Government Version: 09/18/2017

Date Data Arrived at EDR: 09/21/2017

Date Made Active in Reports: 10/13/2017

Number of Days to Update: 22

Source: National Response Center, United States Coast Guard

Telephone: 202-267-2180

Last EDR Contact: 01/19/2018

Next Scheduled EDR Contact: 04/09/2018

Data Release Frequency: Quarterly

State- and tribal - equivalent NPL

RESPONSE: State Response Sites

Identifies confirmed release sites where DTSC is involved in remediation, either in a lead or oversight capacity. These confirmed release sites are generally high-priority and high potential risk.

Date of Government Version: 10/30/2017

Date Data Arrived at EDR: 10/31/2017

Date Made Active in Reports: 12/15/2017

Number of Days to Update: 45

Source: Department of Toxic Substances Control

Telephone: 916-323-3400

Last EDR Contact: 01/31/2018

Next Scheduled EDR Contact: 05/14/2018

Data Release Frequency: Quarterly

State- and tribal - equivalent CERCLIS

ENVIROSTOR: EnviroStor Database

The Department of Toxic Substances Control's (DTSC's) Site Mitigation and Brownfields Reuse Program's (SMBRP's) EnviroStor database identifies sites that have known contamination or sites for which there may be reasons to investigate further. The database includes the following site types: Federal Superfund sites (National Priorities List (NPL)); State Response, including Military Facilities and State Superfund; Voluntary Cleanup; and School sites. EnviroStor provides similar information to the information that was available in CalSites, and provides additional site information, including, but not limited to, identification of formerly-contaminated properties that have been released for reuse, properties where environmental deed restrictions have been recorded to prevent inappropriate land uses, and risk characterization information that is used to assess potential impacts to public health and the environment at contaminated sites.

Date of Government Version: 10/30/2017

Date Data Arrived at EDR: 10/31/2017

Date Made Active in Reports: 12/15/2017

Number of Days to Update: 45

Source: Department of Toxic Substances Control

Telephone: 916-323-3400

Last EDR Contact: 01/31/2018

Next Scheduled EDR Contact: 05/14/2018

Data Release Frequency: Quarterly

State and tribal landfill and/or solid waste disposal site lists

SWF/LF (SWIS): Solid Waste Information System

Active, Closed and Inactive Landfills. SWF/LF records typically contain an inventory of solid waste disposal facilities or landfills. These may be active or inactive facilities or open dumps that failed to meet RCRA Section 4004 criteria for solid waste landfills or disposal sites.

Date of Government Version: 11/13/2017

Date Data Arrived at EDR: 11/14/2017

Date Made Active in Reports: 12/07/2017

Number of Days to Update: 23

Source: Department of Resources Recycling and Recovery

Telephone: 916-341-6320

Last EDR Contact: 11/14/2017

Next Scheduled EDR Contact: 02/26/2018

Data Release Frequency: Quarterly

State and tribal leaking storage tank lists

GOVERNMENT RECORDS SEARCHED / DATA CURRENCY TRACKING

LUST REG 6V: Leaking Underground Storage Tank Case Listing

Leaking Underground Storage Tank locations. Inyo, Kern, Los Angeles, Mono, San Bernardino counties.

Date of Government Version: 06/07/2005	Source: California Regional Water Quality Control Board Victorville Branch Office (6)
Date Data Arrived at EDR: 06/07/2005	Telephone: 760-241-7365
Date Made Active in Reports: 06/29/2005	Last EDR Contact: 09/12/2011
Number of Days to Update: 22	Next Scheduled EDR Contact: 12/26/2011
	Data Release Frequency: No Update Planned

LUST: Leaking Underground Fuel Tank Report (GEOTRACKER)

Leaking Underground Storage Tank (LUST) Sites included in GeoTracker. GeoTracker is the Water Boards data management system for sites that impact, or have the potential to impact, water quality in California, with emphasis on groundwater.

Date of Government Version: 12/11/2017	Source: State Water Resources Control Board
Date Data Arrived at EDR: 12/12/2017	Telephone: see region list
Date Made Active in Reports: 01/11/2018	Last EDR Contact: 12/12/2018
Number of Days to Update: 30	Next Scheduled EDR Contact: 03/26/2018
	Data Release Frequency: Quarterly

LUST REG 9: Leaking Underground Storage Tank Report

Orange, Riverside, San Diego counties. For more current information, please refer to the State Water Resources Control Board's LUST database.

Date of Government Version: 03/01/2001	Source: California Regional Water Quality Control Board San Diego Region (9)
Date Data Arrived at EDR: 04/23/2001	Telephone: 858-637-5595
Date Made Active in Reports: 05/21/2001	Last EDR Contact: 09/26/2011
Number of Days to Update: 28	Next Scheduled EDR Contact: 01/09/2012
	Data Release Frequency: No Update Planned

LUST REG 8: Leaking Underground Storage Tanks

California Regional Water Quality Control Board Santa Ana Region (8). For more current information, please refer to the State Water Resources Control Board's LUST database.

Date of Government Version: 02/14/2005	Source: California Regional Water Quality Control Board Santa Ana Region (8)
Date Data Arrived at EDR: 02/15/2005	Telephone: 909-782-4496
Date Made Active in Reports: 03/28/2005	Last EDR Contact: 08/15/2011
Number of Days to Update: 41	Next Scheduled EDR Contact: 11/28/2011
	Data Release Frequency: Varies

LUST REG 7: Leaking Underground Storage Tank Case Listing

Leaking Underground Storage Tank locations. Imperial, Riverside, San Diego, Santa Barbara counties.

Date of Government Version: 02/26/2004	Source: California Regional Water Quality Control Board Colorado River Basin Region (7)
Date Data Arrived at EDR: 02/26/2004	Telephone: 760-776-8943
Date Made Active in Reports: 03/24/2004	Last EDR Contact: 08/01/2011
Number of Days to Update: 27	Next Scheduled EDR Contact: 11/14/2011
	Data Release Frequency: No Update Planned

LUST REG 6L: Leaking Underground Storage Tank Case Listing

For more current information, please refer to the State Water Resources Control Board's LUST database.

Date of Government Version: 09/09/2003	Source: California Regional Water Quality Control Board Lahontan Region (6)
Date Data Arrived at EDR: 09/10/2003	Telephone: 530-542-5572
Date Made Active in Reports: 10/07/2003	Last EDR Contact: 09/12/2011
Number of Days to Update: 27	Next Scheduled EDR Contact: 12/26/2011
	Data Release Frequency: No Update Planned

LUST REG 5: Leaking Underground Storage Tank Database

Leaking Underground Storage Tank locations. Alameda, Alpine, Amador, Butte, Colusa, Contra Costa, Calveras, El Dorado, Fresno, Glenn, Kern, Kings, Lake, Lassen, Madera, Mariposa, Merced, Modoc, Napa, Nevada, Placer, Plumas, Sacramento, San Joaquin, Shasta, Solano, Stanislaus, Sutter, Tehama, Tulare, Tuolumne, Yolo, Yuba counties.

GOVERNMENT RECORDS SEARCHED / DATA CURRENCY TRACKING

Date of Government Version: 07/01/2008
Date Data Arrived at EDR: 07/22/2008
Date Made Active in Reports: 07/31/2008
Number of Days to Update: 9

Source: California Regional Water Quality Control Board Central Valley Region (5)
Telephone: 916-464-4834
Last EDR Contact: 07/01/2011
Next Scheduled EDR Contact: 10/17/2011
Data Release Frequency: No Update Planned

LUST REG 4: Underground Storage Tank Leak List

Los Angeles, Ventura counties. For more current information, please refer to the State Water Resources Control Board's LUST database.

Date of Government Version: 09/07/2004
Date Data Arrived at EDR: 09/07/2004
Date Made Active in Reports: 10/12/2004
Number of Days to Update: 35

Source: California Regional Water Quality Control Board Los Angeles Region (4)
Telephone: 213-576-6710
Last EDR Contact: 09/06/2011
Next Scheduled EDR Contact: 12/19/2011
Data Release Frequency: No Update Planned

LUST REG 3: Leaking Underground Storage Tank Database

Leaking Underground Storage Tank locations. Monterey, San Benito, San Luis Obispo, Santa Barbara, Santa Cruz counties.

Date of Government Version: 05/19/2003
Date Data Arrived at EDR: 05/19/2003
Date Made Active in Reports: 06/02/2003
Number of Days to Update: 14

Source: California Regional Water Quality Control Board Central Coast Region (3)
Telephone: 805-542-4786
Last EDR Contact: 07/18/2011
Next Scheduled EDR Contact: 10/31/2011
Data Release Frequency: No Update Planned

LUST REG 2: Fuel Leak List

Leaking Underground Storage Tank locations. Alameda, Contra Costa, Marin, Napa, San Francisco, San Mateo, Santa Clara, Solano, Sonoma counties.

Date of Government Version: 09/30/2004
Date Data Arrived at EDR: 10/20/2004
Date Made Active in Reports: 11/19/2004
Number of Days to Update: 30

Source: California Regional Water Quality Control Board San Francisco Bay Region (2)
Telephone: 510-622-2433
Last EDR Contact: 09/19/2011
Next Scheduled EDR Contact: 01/02/2012
Data Release Frequency: Quarterly

LUST REG 1: Active Toxic Site Investigation

Del Norte, Humboldt, Lake, Mendocino, Modoc, Siskiyou, Sonoma, Trinity counties. For more current information, please refer to the State Water Resources Control Board's LUST database.

Date of Government Version: 02/01/2001
Date Data Arrived at EDR: 02/28/2001
Date Made Active in Reports: 03/29/2001
Number of Days to Update: 29

Source: California Regional Water Quality Control Board North Coast (1)
Telephone: 707-570-3769
Last EDR Contact: 08/01/2011
Next Scheduled EDR Contact: 11/14/2011
Data Release Frequency: No Update Planned

INDIAN LUST R8: Leaking Underground Storage Tanks on Indian Land

LUSTs on Indian land in Colorado, Montana, North Dakota, South Dakota, Utah and Wyoming.

Date of Government Version: 05/01/2017
Date Data Arrived at EDR: 07/27/2017
Date Made Active in Reports: 10/13/2017
Number of Days to Update: 78

Source: EPA Region 8
Telephone: 303-312-6271
Last EDR Contact: 01/23/2018
Next Scheduled EDR Contact: 05/07/2018
Data Release Frequency: Varies

INDIAN LUST R9: Leaking Underground Storage Tanks on Indian Land

LUSTs on Indian land in Arizona, California, New Mexico and Nevada

Date of Government Version: 04/13/2017
Date Data Arrived at EDR: 07/27/2017
Date Made Active in Reports: 10/13/2017
Number of Days to Update: 78

Source: Environmental Protection Agency
Telephone: 415-972-3372
Last EDR Contact: 01/23/2018
Next Scheduled EDR Contact: 05/07/2018
Data Release Frequency: Varies

GOVERNMENT RECORDS SEARCHED / DATA CURRENCY TRACKING

INDIAN LUST R7: Leaking Underground Storage Tanks on Indian Land
LUSTs on Indian land in Iowa, Kansas, and Nebraska

Date of Government Version: 04/14/2017	Source: EPA Region 7
Date Data Arrived at EDR: 07/27/2017	Telephone: 913-551-7003
Date Made Active in Reports: 10/06/2017	Last EDR Contact: 01/23/2018
Number of Days to Update: 71	Next Scheduled EDR Contact: 05/07/2018
	Data Release Frequency: Varies

INDIAN LUST R6: Leaking Underground Storage Tanks on Indian Land
LUSTs on Indian land in New Mexico and Oklahoma.

Date of Government Version: 04/24/2017	Source: EPA Region 6
Date Data Arrived at EDR: 07/27/2017	Telephone: 214-665-6597
Date Made Active in Reports: 10/06/2017	Last EDR Contact: 01/23/2018
Number of Days to Update: 71	Next Scheduled EDR Contact: 05/07/2018
	Data Release Frequency: Varies

INDIAN LUST R4: Leaking Underground Storage Tanks on Indian Land
LUSTs on Indian land in Florida, Mississippi and North Carolina.

Date of Government Version: 10/14/2016	Source: EPA Region 4
Date Data Arrived at EDR: 01/27/2017	Telephone: 404-562-8677
Date Made Active in Reports: 05/05/2017	Last EDR Contact: 01/19/2018
Number of Days to Update: 98	Next Scheduled EDR Contact: 05/07/2018
	Data Release Frequency: Semi-Annually

INDIAN LUST R1: Leaking Underground Storage Tanks on Indian Land
A listing of leaking underground storage tank locations on Indian Land.

Date of Government Version: 04/14/2017	Source: EPA Region 1
Date Data Arrived at EDR: 07/27/2017	Telephone: 617-918-1313
Date Made Active in Reports: 10/06/2017	Last EDR Contact: 01/23/2018
Number of Days to Update: 71	Next Scheduled EDR Contact: 05/07/2018
	Data Release Frequency: Varies

INDIAN LUST R5: Leaking Underground Storage Tanks on Indian Land
Leaking underground storage tanks located on Indian Land in Michigan, Minnesota and Wisconsin.

Date of Government Version: 04/26/2017	Source: EPA, Region 5
Date Data Arrived at EDR: 07/27/2017	Telephone: 312-886-7439
Date Made Active in Reports: 10/13/2017	Last EDR Contact: 01/23/2018
Number of Days to Update: 78	Next Scheduled EDR Contact: 05/07/2018
	Data Release Frequency: Varies

INDIAN LUST R10: Leaking Underground Storage Tanks on Indian Land
LUSTs on Indian land in Alaska, Idaho, Oregon and Washington.

Date of Government Version: 04/25/2017	Source: EPA Region 10
Date Data Arrived at EDR: 11/07/2017	Telephone: 206-553-2857
Date Made Active in Reports: 12/08/2017	Last EDR Contact: 01/23/2018
Number of Days to Update: 31	Next Scheduled EDR Contact: 05/07/2018
	Data Release Frequency: Varies

SLIC: Statewide SLIC Cases (GEOTRACKER)

Cleanup Program Sites (CPS; also known as Site Cleanups [SC] and formerly known as Spills, Leaks, Investigations, and Cleanups [SLIC] sites) included in GeoTracker. GeoTracker is the Water Boards data management system for sites that impact, or have the potential to impact, water quality in California, with emphasis on groundwater.

Date of Government Version: 12/11/2017	Source: State Water Resources Control Board
Date Data Arrived at EDR: 12/12/2017	Telephone: 866-480-1028
Date Made Active in Reports: 01/12/2018	Last EDR Contact: 12/12/2018
Number of Days to Update: 31	Next Scheduled EDR Contact: 03/26/2018
	Data Release Frequency: Varies

GOVERNMENT RECORDS SEARCHED / DATA CURRENCY TRACKING

SLIC REG 1: Active Toxic Site Investigations

The SLIC (Spills, Leaks, Investigations and Cleanup) program is designed to protect and restore water quality from spills, leaks, and similar discharges.

Date of Government Version: 04/03/2003
Date Data Arrived at EDR: 04/07/2003
Date Made Active in Reports: 04/25/2003
Number of Days to Update: 18

Source: California Regional Water Quality Control Board, North Coast Region (1)
Telephone: 707-576-2220
Last EDR Contact: 08/01/2011
Next Scheduled EDR Contact: 11/14/2011
Data Release Frequency: No Update Planned

SLIC REG 2: Spills, Leaks, Investigation & Cleanup Cost Recovery Listing

The SLIC (Spills, Leaks, Investigations and Cleanup) program is designed to protect and restore water quality from spills, leaks, and similar discharges.

Date of Government Version: 09/30/2004
Date Data Arrived at EDR: 10/20/2004
Date Made Active in Reports: 11/19/2004
Number of Days to Update: 30

Source: Regional Water Quality Control Board San Francisco Bay Region (2)
Telephone: 510-286-0457
Last EDR Contact: 09/19/2011
Next Scheduled EDR Contact: 01/02/2012
Data Release Frequency: Quarterly

SLIC REG 3: Spills, Leaks, Investigation & Cleanup Cost Recovery Listing

The SLIC (Spills, Leaks, Investigations and Cleanup) program is designed to protect and restore water quality from spills, leaks, and similar discharges.

Date of Government Version: 05/18/2006
Date Data Arrived at EDR: 05/18/2006
Date Made Active in Reports: 06/15/2006
Number of Days to Update: 28

Source: California Regional Water Quality Control Board Central Coast Region (3)
Telephone: 805-549-3147
Last EDR Contact: 07/18/2011
Next Scheduled EDR Contact: 10/31/2011
Data Release Frequency: Semi-Annually

SLIC REG 4: Spills, Leaks, Investigation & Cleanup Cost Recovery Listing

The SLIC (Spills, Leaks, Investigations and Cleanup) program is designed to protect and restore water quality from spills, leaks, and similar discharges.

Date of Government Version: 11/17/2004
Date Data Arrived at EDR: 11/18/2004
Date Made Active in Reports: 01/04/2005
Number of Days to Update: 47

Source: Region Water Quality Control Board Los Angeles Region (4)
Telephone: 213-576-6600
Last EDR Contact: 07/01/2011
Next Scheduled EDR Contact: 10/17/2011
Data Release Frequency: Varies

SLIC REG 5: Spills, Leaks, Investigation & Cleanup Cost Recovery Listing

The SLIC (Spills, Leaks, Investigations and Cleanup) program is designed to protect and restore water quality from spills, leaks, and similar discharges.

Date of Government Version: 04/01/2005
Date Data Arrived at EDR: 04/05/2005
Date Made Active in Reports: 04/21/2005
Number of Days to Update: 16

Source: Regional Water Quality Control Board Central Valley Region (5)
Telephone: 916-464-3291
Last EDR Contact: 09/12/2011
Next Scheduled EDR Contact: 12/26/2011
Data Release Frequency: Semi-Annually

SLIC REG 6V: Spills, Leaks, Investigation & Cleanup Cost Recovery Listing

The SLIC (Spills, Leaks, Investigations and Cleanup) program is designed to protect and restore water quality from spills, leaks, and similar discharges.

Date of Government Version: 05/24/2005
Date Data Arrived at EDR: 05/25/2005
Date Made Active in Reports: 06/16/2005
Number of Days to Update: 22

Source: Regional Water Quality Control Board, Victorville Branch
Telephone: 619-241-6583
Last EDR Contact: 08/15/2011
Next Scheduled EDR Contact: 11/28/2011
Data Release Frequency: Semi-Annually

GOVERNMENT RECORDS SEARCHED / DATA CURRENCY TRACKING

SLIC REG 6L: SLIC Sites

The SLIC (Spills, Leaks, Investigations and Cleanup) program is designed to protect and restore water quality from spills, leaks, and similar discharges.

Date of Government Version: 09/07/2004
Date Data Arrived at EDR: 09/07/2004
Date Made Active in Reports: 10/12/2004
Number of Days to Update: 35

Source: California Regional Water Quality Control Board, Lahontan Region
Telephone: 530-542-5574
Last EDR Contact: 08/15/2011
Next Scheduled EDR Contact: 11/28/2011
Data Release Frequency: No Update Planned

SLIC REG 7: SLIC List

The SLIC (Spills, Leaks, Investigations and Cleanup) program is designed to protect and restore water quality from spills, leaks, and similar discharges.

Date of Government Version: 11/24/2004
Date Data Arrived at EDR: 11/29/2004
Date Made Active in Reports: 01/04/2005
Number of Days to Update: 36

Source: California Regional Quality Control Board, Colorado River Basin Region
Telephone: 760-346-7491
Last EDR Contact: 08/01/2011
Next Scheduled EDR Contact: 11/14/2011
Data Release Frequency: No Update Planned

SLIC REG 8: Spills, Leaks, Investigation & Cleanup Cost Recovery Listing

The SLIC (Spills, Leaks, Investigations and Cleanup) program is designed to protect and restore water quality from spills, leaks, and similar discharges.

Date of Government Version: 04/03/2008
Date Data Arrived at EDR: 04/03/2008
Date Made Active in Reports: 04/14/2008
Number of Days to Update: 11

Source: California Region Water Quality Control Board Santa Ana Region (8)
Telephone: 951-782-3298
Last EDR Contact: 09/12/2011
Next Scheduled EDR Contact: 12/26/2011
Data Release Frequency: Semi-Annually

SLIC REG 9: Spills, Leaks, Investigation & Cleanup Cost Recovery Listing

The SLIC (Spills, Leaks, Investigations and Cleanup) program is designed to protect and restore water quality from spills, leaks, and similar discharges.

Date of Government Version: 09/10/2007
Date Data Arrived at EDR: 09/11/2007
Date Made Active in Reports: 09/28/2007
Number of Days to Update: 17

Source: California Regional Water Quality Control Board San Diego Region (9)
Telephone: 858-467-2980
Last EDR Contact: 08/08/2011
Next Scheduled EDR Contact: 11/21/2011
Data Release Frequency: Annually

State and tribal registered storage tank lists

FEMA UST: Underground Storage Tank Listing

A listing of all FEMA owned underground storage tanks.

Date of Government Version: 05/15/2017
Date Data Arrived at EDR: 05/30/2017
Date Made Active in Reports: 10/13/2017
Number of Days to Update: 136

Source: FEMA
Telephone: 202-646-5797
Last EDR Contact: 01/09/2018
Next Scheduled EDR Contact: 04/23/2018
Data Release Frequency: Varies

UST: Active UST Facilities

Active UST facilities gathered from the local regulatory agencies

Date of Government Version: 12/11/2017
Date Data Arrived at EDR: 12/12/2017
Date Made Active in Reports: 01/17/2018
Number of Days to Update: 36

Source: SWRCB
Telephone: 916-341-5851
Last EDR Contact: 12/12/2017
Next Scheduled EDR Contact: 03/26/2018
Data Release Frequency: Semi-Annually

GOVERNMENT RECORDS SEARCHED / DATA CURRENCY TRACKING

AST: Aboveground Petroleum Storage Tank Facilities

A listing of aboveground storage tank petroleum storage tank locations.

Date of Government Version: 07/06/2016	Source: California Environmental Protection Agency
Date Data Arrived at EDR: 07/12/2016	Telephone: 916-327-5092
Date Made Active in Reports: 09/19/2016	Last EDR Contact: 12/26/2017
Number of Days to Update: 69	Next Scheduled EDR Contact: 04/09/2018
	Data Release Frequency: Quarterly

INDIAN UST R1: Underground Storage Tanks on Indian Land

The Indian Underground Storage Tank (UST) database provides information about underground storage tanks on Indian land in EPA Region 1 (Connecticut, Maine, Massachusetts, New Hampshire, Rhode Island, Vermont and ten Tribal Nations).

Date of Government Version: 04/14/2017	Source: EPA, Region 1
Date Data Arrived at EDR: 07/27/2017	Telephone: 617-918-1313
Date Made Active in Reports: 10/06/2017	Last EDR Contact: 01/23/2018
Number of Days to Update: 71	Next Scheduled EDR Contact: 05/07/2018
	Data Release Frequency: Varies

INDIAN UST R8: Underground Storage Tanks on Indian Land

The Indian Underground Storage Tank (UST) database provides information about underground storage tanks on Indian land in EPA Region 8 (Colorado, Montana, North Dakota, South Dakota, Utah, Wyoming and 27 Tribal Nations).

Date of Government Version: 05/01/2017	Source: EPA Region 8
Date Data Arrived at EDR: 07/27/2017	Telephone: 303-312-6137
Date Made Active in Reports: 10/13/2017	Last EDR Contact: 01/23/2018
Number of Days to Update: 78	Next Scheduled EDR Contact: 05/07/2018
	Data Release Frequency: Varies

INDIAN UST R7: Underground Storage Tanks on Indian Land

The Indian Underground Storage Tank (UST) database provides information about underground storage tanks on Indian land in EPA Region 7 (Iowa, Kansas, Missouri, Nebraska, and 9 Tribal Nations).

Date of Government Version: 05/02/2017	Source: EPA Region 7
Date Data Arrived at EDR: 07/27/2017	Telephone: 913-551-7003
Date Made Active in Reports: 10/06/2017	Last EDR Contact: 01/23/2018
Number of Days to Update: 71	Next Scheduled EDR Contact: 05/07/2018
	Data Release Frequency: Varies

INDIAN UST R6: Underground Storage Tanks on Indian Land

The Indian Underground Storage Tank (UST) database provides information about underground storage tanks on Indian land in EPA Region 6 (Louisiana, Arkansas, Oklahoma, New Mexico, Texas and 65 Tribes).

Date of Government Version: 04/24/2017	Source: EPA Region 6
Date Data Arrived at EDR: 07/27/2017	Telephone: 214-665-7591
Date Made Active in Reports: 12/08/2017	Last EDR Contact: 01/23/2018
Number of Days to Update: 134	Next Scheduled EDR Contact: 05/07/2018
	Data Release Frequency: Varies

INDIAN UST R9: Underground Storage Tanks on Indian Land

The Indian Underground Storage Tank (UST) database provides information about underground storage tanks on Indian land in EPA Region 9 (Arizona, California, Hawaii, Nevada, the Pacific Islands, and Tribal Nations).

Date of Government Version: 04/13/2017	Source: EPA Region 9
Date Data Arrived at EDR: 07/27/2017	Telephone: 415-972-3368
Date Made Active in Reports: 10/13/2017	Last EDR Contact: 01/23/2018
Number of Days to Update: 78	Next Scheduled EDR Contact: 05/07/2018
	Data Release Frequency: Varies

GOVERNMENT RECORDS SEARCHED / DATA CURRENCY TRACKING

INDIAN UST R10: Underground Storage Tanks on Indian Land

The Indian Underground Storage Tank (UST) database provides information about underground storage tanks on Indian land in EPA Region 10 (Alaska, Idaho, Oregon, Washington, and Tribal Nations).

Date of Government Version: 04/25/2017	Source: EPA Region 10
Date Data Arrived at EDR: 07/27/2017	Telephone: 206-553-2857
Date Made Active in Reports: 10/13/2017	Last EDR Contact: 01/23/2018
Number of Days to Update: 78	Next Scheduled EDR Contact: 05/07/2018
	Data Release Frequency: Varies

INDIAN UST R4: Underground Storage Tanks on Indian Land

The Indian Underground Storage Tank (UST) database provides information about underground storage tanks on Indian land in EPA Region 4 (Alabama, Florida, Georgia, Kentucky, Mississippi, North Carolina, South Carolina, Tennessee and Tribal Nations)

Date of Government Version: 10/14/2016	Source: EPA Region 4
Date Data Arrived at EDR: 01/27/2017	Telephone: 404-562-9424
Date Made Active in Reports: 05/05/2017	Last EDR Contact: 01/19/2018
Number of Days to Update: 98	Next Scheduled EDR Contact: 05/07/2018
	Data Release Frequency: Semi-Annually

INDIAN UST R5: Underground Storage Tanks on Indian Land

The Indian Underground Storage Tank (UST) database provides information about underground storage tanks on Indian land in EPA Region 5 (Michigan, Minnesota and Wisconsin and Tribal Nations).

Date of Government Version: 04/26/2017	Source: EPA Region 5
Date Data Arrived at EDR: 07/27/2017	Telephone: 312-886-6136
Date Made Active in Reports: 10/06/2017	Last EDR Contact: 01/23/2018
Number of Days to Update: 71	Next Scheduled EDR Contact: 05/07/2018
	Data Release Frequency: Varies

State and tribal voluntary cleanup sites

VCP: Voluntary Cleanup Program Properties

Contains low threat level properties with either confirmed or unconfirmed releases and the project proponents have request that DTSC oversee investigation and/or cleanup activities and have agreed to provide coverage for DTSC's costs.

Date of Government Version: 10/30/2017	Source: Department of Toxic Substances Control
Date Data Arrived at EDR: 10/31/2017	Telephone: 916-323-3400
Date Made Active in Reports: 12/15/2017	Last EDR Contact: 01/31/2018
Number of Days to Update: 45	Next Scheduled EDR Contact: 05/14/2018
	Data Release Frequency: Quarterly

INDIAN VCP R1: Voluntary Cleanup Priority Listing

A listing of voluntary cleanup priority sites located on Indian Land located in Region 1.

Date of Government Version: 07/27/2015	Source: EPA, Region 1
Date Data Arrived at EDR: 09/29/2015	Telephone: 617-918-1102
Date Made Active in Reports: 02/18/2016	Last EDR Contact: 12/20/2017
Number of Days to Update: 142	Next Scheduled EDR Contact: 04/09/2018
	Data Release Frequency: Varies

INDIAN VCP R7: Voluntary Cleanup Priority Listing

A listing of voluntary cleanup priority sites located on Indian Land located in Region 7.

Date of Government Version: 03/20/2008	Source: EPA, Region 7
Date Data Arrived at EDR: 04/22/2008	Telephone: 913-551-7365
Date Made Active in Reports: 05/19/2008	Last EDR Contact: 04/20/2009
Number of Days to Update: 27	Next Scheduled EDR Contact: 07/20/2009
	Data Release Frequency: Varies

GOVERNMENT RECORDS SEARCHED / DATA CURRENCY TRACKING

State and tribal Brownfields sites

BROWNFIELDS: Considered Brownfields Sites Listing

A listing of sites the SWRCB considers to be Brownfields since these are sites have come to them through the MOA Process.

Date of Government Version: 12/22/2017
Date Data Arrived at EDR: 12/26/2017
Date Made Active in Reports: 01/31/2018
Number of Days to Update: 36

Source: State Water Resources Control Board
Telephone: 916-323-7905
Last EDR Contact: 12/26/2017
Next Scheduled EDR Contact: 04/09/2018
Data Release Frequency: Quarterly

ADDITIONAL ENVIRONMENTAL RECORDS

Local Brownfield lists

US BROWNFIELDS: A Listing of Brownfields Sites

Brownfields are real property, the expansion, redevelopment, or reuse of which may be complicated by the presence or potential presence of a hazardous substance, pollutant, or contaminant. Cleaning up and reinvesting in these properties takes development pressures off of undeveloped, open land, and both improves and protects the environment. Assessment, Cleanup and Redevelopment Exchange System (ACRES) stores information reported by EPA Brownfields grant recipients on brownfields properties assessed or cleaned up with grant funding as well as information on Targeted Brownfields Assessments performed by EPA Regions. A listing of ACRES Brownfield sites is obtained from Cleanups in My Community. Cleanups in My Community provides information on Brownfields properties for which information is reported back to EPA, as well as areas served by Brownfields grant programs.

Date of Government Version: 08/21/2017
Date Data Arrived at EDR: 09/20/2017
Date Made Active in Reports: 12/08/2017
Number of Days to Update: 79

Source: Environmental Protection Agency
Telephone: 202-566-2777
Last EDR Contact: 01/19/2018
Next Scheduled EDR Contact: 04/02/2018
Data Release Frequency: Semi-Annually

Local Lists of Landfill / Solid Waste Disposal Sites

WMUDS/SWAT: Waste Management Unit Database

Waste Management Unit Database System. WMUDS is used by the State Water Resources Control Board staff and the Regional Water Quality Control Boards for program tracking and inventory of waste management units. WMUDS is composed of the following databases: Facility Information, Scheduled Inspections Information, Waste Management Unit Information, SWAT Program Information, SWAT Report Summary Information, SWAT Report Summary Data, Chapter 15 (formerly Subchapter 15) Information, Chapter 15 Monitoring Parameters, TPCA Program Information, RCRA Program Information, Closure Information, and Interested Parties Information.

Date of Government Version: 04/01/2000
Date Data Arrived at EDR: 04/10/2000
Date Made Active in Reports: 05/10/2000
Number of Days to Update: 30

Source: State Water Resources Control Board
Telephone: 916-227-4448
Last EDR Contact: 01/31/2018
Next Scheduled EDR Contact: 05/21/2018
Data Release Frequency: No Update Planned

SWRCY: Recycler Database

A listing of recycling facilities in California.

Date of Government Version: 12/11/2017
Date Data Arrived at EDR: 12/12/2017
Date Made Active in Reports: 01/17/2018
Number of Days to Update: 36

Source: Department of Conservation
Telephone: 916-323-3836
Last EDR Contact: 12/12/2017
Next Scheduled EDR Contact: 03/26/2018
Data Release Frequency: Quarterly

HAULERS: Registered Waste Tire Haulers Listing

A listing of registered waste tire haulers.

GOVERNMENT RECORDS SEARCHED / DATA CURRENCY TRACKING

Date of Government Version: 05/30/2017
Date Data Arrived at EDR: 05/31/2017
Date Made Active in Reports: 08/15/2017
Number of Days to Update: 76

Source: Integrated Waste Management Board
Telephone: 916-341-6422
Last EDR Contact: 11/09/2017
Next Scheduled EDR Contact: 02/26/2018
Data Release Frequency: Varies

INDIAN ODI: Report on the Status of Open Dumps on Indian Lands

Location of open dumps on Indian land.

Date of Government Version: 12/31/1998
Date Data Arrived at EDR: 12/03/2007
Date Made Active in Reports: 01/24/2008
Number of Days to Update: 52

Source: Environmental Protection Agency
Telephone: 703-308-8245
Last EDR Contact: 01/30/2018
Next Scheduled EDR Contact: 05/14/2018
Data Release Frequency: Varies

ODI: Open Dump Inventory

An open dump is defined as a disposal facility that does not comply with one or more of the Part 257 or Part 258 Subtitle D Criteria.

Date of Government Version: 06/30/1985
Date Data Arrived at EDR: 08/09/2004
Date Made Active in Reports: 09/17/2004
Number of Days to Update: 39

Source: Environmental Protection Agency
Telephone: 800-424-9346
Last EDR Contact: 06/09/2004
Next Scheduled EDR Contact: N/A
Data Release Frequency: No Update Planned

DEBRIS REGION 9: Torres Martinez Reservation Illegal Dump Site Locations

A listing of illegal dump sites location on the Torres Martinez Indian Reservation located in eastern Riverside County and northern Imperial County, California.

Date of Government Version: 01/12/2009
Date Data Arrived at EDR: 05/07/2009
Date Made Active in Reports: 09/21/2009
Number of Days to Update: 137

Source: EPA, Region 9
Telephone: 415-947-4219
Last EDR Contact: 01/22/2018
Next Scheduled EDR Contact: 05/07/2018
Data Release Frequency: No Update Planned

IHS OPEN DUMPS: Open Dumps on Indian Land

A listing of all open dumps located on Indian Land in the United States.

Date of Government Version: 04/01/2014
Date Data Arrived at EDR: 08/06/2014
Date Made Active in Reports: 01/29/2015
Number of Days to Update: 176

Source: Department of Health & Human Services, Indian Health Service
Telephone: 301-443-1452
Last EDR Contact: 11/03/2017
Next Scheduled EDR Contact: 02/12/2018
Data Release Frequency: Varies

Local Lists of Hazardous waste / Contaminated Sites

US HIST CDL: National Clandestine Laboratory Register

A listing of clandestine drug lab locations that have been removed from the DEAs National Clandestine Laboratory Register.

Date of Government Version: 07/13/2017
Date Data Arrived at EDR: 09/06/2017
Date Made Active in Reports: 10/06/2017
Number of Days to Update: 30

Source: Drug Enforcement Administration
Telephone: 202-307-1000
Last EDR Contact: 11/28/2017
Next Scheduled EDR Contact: 03/12/2018
Data Release Frequency: No Update Planned

HIST CAL-SITES: Calsites Database

The Calsites database contains potential or confirmed hazardous substance release properties. In 1996, California EPA reevaluated and significantly reduced the number of sites in the Calsites database. No longer updated by the state agency. It has been replaced by ENVIROSTOR.

GOVERNMENT RECORDS SEARCHED / DATA CURRENCY TRACKING

Date of Government Version: 08/08/2005
Date Data Arrived at EDR: 08/03/2006
Date Made Active in Reports: 08/24/2006
Number of Days to Update: 21

Source: Department of Toxic Substance Control
Telephone: 916-323-3400
Last EDR Contact: 02/23/2009
Next Scheduled EDR Contact: 05/25/2009
Data Release Frequency: No Update Planned

SCH: School Property Evaluation Program

This category contains proposed and existing school sites that are being evaluated by DTSC for possible hazardous materials contamination. In some cases, these properties may be listed in the CalSites category depending on the level of threat to public health and safety or the environment they pose.

Date of Government Version: 10/30/2017
Date Data Arrived at EDR: 10/31/2017
Date Made Active in Reports: 12/15/2017
Number of Days to Update: 45

Source: Department of Toxic Substances Control
Telephone: 916-323-3400
Last EDR Contact: 01/31/2018
Next Scheduled EDR Contact: 05/14/2018
Data Release Frequency: Quarterly

CDL: Clandestine Drug Labs

A listing of drug lab locations. Listing of a location in this database does not indicate that any illegal drug lab materials were or were not present there, and does not constitute a determination that the location either requires or does not require additional cleanup work.

Date of Government Version: 06/30/2017
Date Data Arrived at EDR: 08/18/2017
Date Made Active in Reports: 09/21/2017
Number of Days to Update: 34

Source: Department of Toxic Substances Control
Telephone: 916-255-6504
Last EDR Contact: 01/08/2018
Next Scheduled EDR Contact: 04/23/2018
Data Release Frequency: Varies

TOXIC PITS: Toxic Pits Cleanup Act Sites

Toxic PITS Cleanup Act Sites. TOXIC PITS identifies sites suspected of containing hazardous substances where cleanup has not yet been completed.

Date of Government Version: 07/01/1995
Date Data Arrived at EDR: 08/30/1995
Date Made Active in Reports: 09/26/1995
Number of Days to Update: 27

Source: State Water Resources Control Board
Telephone: 916-227-4364
Last EDR Contact: 01/26/2009
Next Scheduled EDR Contact: 04/27/2009
Data Release Frequency: No Update Planned

US CDL: Clandestine Drug Labs

A listing of clandestine drug lab locations. The U.S. Department of Justice ("the Department") provides this web site as a public service. It contains addresses of some locations where law enforcement agencies reported they found chemicals or other items that indicated the presence of either clandestine drug laboratories or dumpsites. In most cases, the source of the entries is not the Department, and the Department has not verified the entry and does not guarantee its accuracy. Members of the public must verify the accuracy of all entries by, for example, contacting local law enforcement and local health departments.

Date of Government Version: 07/13/2017
Date Data Arrived at EDR: 09/06/2017
Date Made Active in Reports: 10/06/2017
Number of Days to Update: 30

Source: Drug Enforcement Administration
Telephone: 202-307-1000
Last EDR Contact: 01/19/2018
Next Scheduled EDR Contact: 03/12/2018
Data Release Frequency: Quarterly

Local Lists of Registered Storage Tanks

SWEEPS UST: SWEEPS UST Listing

Statewide Environmental Evaluation and Planning System. This underground storage tank listing was updated and maintained by a company contacted by the SWRCB in the early 1990's. The listing is no longer updated or maintained. The local agency is the contact for more information on a site on the SWEEPS list.

GOVERNMENT RECORDS SEARCHED / DATA CURRENCY TRACKING

Date of Government Version: 06/01/1994
Date Data Arrived at EDR: 07/07/2005
Date Made Active in Reports: 08/11/2005
Number of Days to Update: 35

Source: State Water Resources Control Board
Telephone: N/A
Last EDR Contact: 06/03/2005
Next Scheduled EDR Contact: N/A
Data Release Frequency: No Update Planned

UST MENDOCINO: Mendocino County UST Database

A listing of underground storage tank locations in Mendocino County.

Date of Government Version: 11/27/2017
Date Data Arrived at EDR: 11/29/2017
Date Made Active in Reports: 12/18/2017
Number of Days to Update: 19

Source: Department of Public Health
Telephone: 707-463-4466
Last EDR Contact: 11/28/2017
Next Scheduled EDR Contact: 03/12/2018
Data Release Frequency: Annually

HIST UST: Hazardous Substance Storage Container Database

The Hazardous Substance Storage Container Database is a historical listing of UST sites. Refer to local/county source for current data.

Date of Government Version: 10/15/1990
Date Data Arrived at EDR: 01/25/1991
Date Made Active in Reports: 02/12/1991
Number of Days to Update: 18

Source: State Water Resources Control Board
Telephone: 916-341-5851
Last EDR Contact: 07/26/2001
Next Scheduled EDR Contact: N/A
Data Release Frequency: No Update Planned

CA FID UST: Facility Inventory Database

The Facility Inventory Database (FID) contains a historical listing of active and inactive underground storage tank locations from the State Water Resource Control Board. Refer to local/county source for current data.

Date of Government Version: 10/31/1994
Date Data Arrived at EDR: 09/05/1995
Date Made Active in Reports: 09/29/1995
Number of Days to Update: 24

Source: California Environmental Protection Agency
Telephone: 916-341-5851
Last EDR Contact: 12/28/1998
Next Scheduled EDR Contact: N/A
Data Release Frequency: No Update Planned

Local Land Records

LIENS: Environmental Liens Listing

A listing of property locations with environmental liens for California where DTSC is a lien holder.

Date of Government Version: 11/30/2017
Date Data Arrived at EDR: 12/01/2017
Date Made Active in Reports: 01/11/2018
Number of Days to Update: 41

Source: Department of Toxic Substances Control
Telephone: 916-323-3400
Last EDR Contact: 11/30/2017
Next Scheduled EDR Contact: 03/19/2018
Data Release Frequency: Varies

LIENS 2: CERCLA Lien Information

A Federal CERCLA ('Superfund') lien can exist by operation of law at any site or property at which EPA has spent Superfund monies. These monies are spent to investigate and address releases and threatened releases of contamination. CERCLIS provides information as to the identity of these sites and properties.

Date of Government Version: 12/11/2017
Date Data Arrived at EDR: 12/22/2017
Date Made Active in Reports: 01/12/2018
Number of Days to Update: 21

Source: Environmental Protection Agency
Telephone: 202-564-6023
Last EDR Contact: 12/22/2017
Next Scheduled EDR Contact: 05/07/2018
Data Release Frequency: Semi-Annually

DEED: Deed Restriction Listing

GOVERNMENT RECORDS SEARCHED / DATA CURRENCY TRACKING

Site Mitigation and Brownfields Reuse Program Facility Sites with Deed Restrictions & Hazardous Waste Management Program Facility Sites with Deed / Land Use Restriction. The DTSC Site Mitigation and Brownfields Reuse Program (SMBRP) list includes sites cleaned up under the program's oversight and generally does not include current or former hazardous waste facilities that required a hazardous waste facility permit. The list represents deed restrictions that are active. Some sites have multiple deed restrictions. The DTSC Hazardous Waste Management Program (HWMP) has developed a list of current or former hazardous waste facilities that have a recorded land use restriction at the local county recorder's office. The land use restrictions on this list were required by the DTSC HWMP as a result of the presence of hazardous substances that remain on site after the facility (or part of the facility) has been closed or cleaned up. The types of land use restriction include deed notice, deed restriction, or a land use restriction that binds current and future owners.

Date of Government Version: 12/04/2017	Source: DTSC and SWRCB
Date Data Arrived at EDR: 12/05/2017	Telephone: 916-323-3400
Date Made Active in Reports: 01/11/2018	Last EDR Contact: 12/05/2017
Number of Days to Update: 37	Next Scheduled EDR Contact: 03/19/2018
	Data Release Frequency: Semi-Annually

Records of Emergency Release Reports

HMIRS: Hazardous Materials Information Reporting System

Hazardous Materials Incident Report System. HMIRS contains hazardous material spill incidents reported to DOT.

Date of Government Version: 09/21/2017	Source: U.S. Department of Transportation
Date Data Arrived at EDR: 09/21/2017	Telephone: 202-366-4555
Date Made Active in Reports: 10/13/2017	Last EDR Contact: 01/19/2018
Number of Days to Update: 22	Next Scheduled EDR Contact: 04/09/2018
	Data Release Frequency: Quarterly

CHMIRS: California Hazardous Material Incident Report System

California Hazardous Material Incident Reporting System. CHMIRS contains information on reported hazardous material incidents (accidental releases or spills).

Date of Government Version: 05/09/2017	Source: Office of Emergency Services
Date Data Arrived at EDR: 07/26/2017	Telephone: 916-845-8400
Date Made Active in Reports: 09/21/2017	Last EDR Contact: 01/26/2018
Number of Days to Update: 57	Next Scheduled EDR Contact: 05/07/2018
	Data Release Frequency: Varies

LDS: Land Disposal Sites Listing (GEOTRACKER)

Land Disposal sites (Landfills) included in GeoTracker. GeoTracker is the Water Boards data management system for sites that impact, or have the potential to impact, water quality in California, with emphasis on groundwater.

Date of Government Version: 12/11/2017	Source: State Water Quality Control Board
Date Data Arrived at EDR: 12/12/2017	Telephone: 866-480-1028
Date Made Active in Reports: 01/11/2018	Last EDR Contact: 12/12/2018
Number of Days to Update: 30	Next Scheduled EDR Contact: 03/26/2018
	Data Release Frequency: Quarterly

MCS: Military Cleanup Sites Listing (GEOTRACKER)

Military sites (consisting of: Military UST sites; Military Privatized sites; and Military Cleanup sites [formerly known as DoD non UST]) included in GeoTracker. GeoTracker is the Water Boards data management system for sites that impact, or have the potential to impact, water quality in California, with emphasis on groundwater.

Date of Government Version: 12/11/2017	Source: State Water Resources Control Board
Date Data Arrived at EDR: 12/12/2017	Telephone: 866-480-1028
Date Made Active in Reports: 01/12/2018	Last EDR Contact: 12/12/2018
Number of Days to Update: 31	Next Scheduled EDR Contact: 03/26/2018
	Data Release Frequency: Quarterly

GOVERNMENT RECORDS SEARCHED / DATA CURRENCY TRACKING

SPILLS 90: SPILLS90 data from FirstSearch

Spills 90 includes those spill and release records available exclusively from FirstSearch databases. Typically, they may include chemical, oil and/or hazardous substance spills recorded after 1990. Duplicate records that are already included in EDR incident and release records are not included in Spills 90.

Date of Government Version: 06/06/2012	Source: FirstSearch
Date Data Arrived at EDR: 01/03/2013	Telephone: N/A
Date Made Active in Reports: 02/22/2013	Last EDR Contact: 01/03/2013
Number of Days to Update: 50	Next Scheduled EDR Contact: N/A
	Data Release Frequency: No Update Planned

Other Ascertainable Records

RCRA NonGen / NLR: RCRA - Non Generators / No Longer Regulated

RCRAInfo is EPA's comprehensive information system, providing access to data supporting the Resource Conservation and Recovery Act (RCRA) of 1976 and the Hazardous and Solid Waste Amendments (HSWA) of 1984. The database includes selective information on sites which generate, transport, store, treat and/or dispose of hazardous waste as defined by the Resource Conservation and Recovery Act (RCRA). Non-Generators do not presently generate hazardous waste.

Date of Government Version: 09/13/2017	Source: Environmental Protection Agency
Date Data Arrived at EDR: 09/26/2017	Telephone: (415) 495-8895
Date Made Active in Reports: 10/06/2017	Last EDR Contact: 01/19/2018
Number of Days to Update: 10	Next Scheduled EDR Contact: 04/09/2018
	Data Release Frequency: Quarterly

FUDS: Formerly Used Defense Sites

The listing includes locations of Formerly Used Defense Sites properties where the US Army Corps of Engineers is actively working or will take necessary cleanup actions.

Date of Government Version: 01/31/2015	Source: U.S. Army Corps of Engineers
Date Data Arrived at EDR: 07/08/2015	Telephone: 202-528-4285
Date Made Active in Reports: 10/13/2015	Last EDR Contact: 11/22/2017
Number of Days to Update: 97	Next Scheduled EDR Contact: 03/05/2018
	Data Release Frequency: Varies

DOD: Department of Defense Sites

This data set consists of federally owned or administered lands, administered by the Department of Defense, that have any area equal to or greater than 640 acres of the United States, Puerto Rico, and the U.S. Virgin Islands.

Date of Government Version: 12/31/2005	Source: USGS
Date Data Arrived at EDR: 11/10/2006	Telephone: 888-275-8747
Date Made Active in Reports: 01/11/2007	Last EDR Contact: 10/13/2017
Number of Days to Update: 62	Next Scheduled EDR Contact: 01/22/2018
	Data Release Frequency: Semi-Annually

FEDLAND: Federal and Indian Lands

Federally and Indian administrated lands of the United States. Lands included are administrated by: Army Corps of Engineers, Bureau of Reclamation, National Wild and Scenic River, National Wildlife Refuge, Public Domain Land, Wilderness, Wilderness Study Area, Wildlife Management Area, Bureau of Indian Affairs, Bureau of Land Management, Department of Justice, Forest Service, Fish and Wildlife Service, National Park Service.

Date of Government Version: 12/31/2005	Source: U.S. Geological Survey
Date Data Arrived at EDR: 02/06/2006	Telephone: 888-275-8747
Date Made Active in Reports: 01/11/2007	Last EDR Contact: 10/11/2017
Number of Days to Update: 339	Next Scheduled EDR Contact: 01/22/2018
	Data Release Frequency: N/A

SCRD DRYCLEANERS: State Coalition for Remediation of Drycleaners Listing

The State Coalition for Remediation of Drycleaners was established in 1998, with support from the U.S. EPA Office of Superfund Remediation and Technology Innovation. It is comprised of representatives of states with established drycleaner remediation programs. Currently the member states are Alabama, Connecticut, Florida, Illinois, Kansas, Minnesota, Missouri, North Carolina, Oregon, South Carolina, Tennessee, Texas, and Wisconsin.

GOVERNMENT RECORDS SEARCHED / DATA CURRENCY TRACKING

Date of Government Version: 01/01/2017
Date Data Arrived at EDR: 02/03/2017
Date Made Active in Reports: 04/07/2017
Number of Days to Update: 63

Source: Environmental Protection Agency
Telephone: 615-532-8599
Last EDR Contact: 11/17/2017
Next Scheduled EDR Contact: 02/26/2018
Data Release Frequency: Varies

US FIN ASSUR: Financial Assurance Information

All owners and operators of facilities that treat, store, or dispose of hazardous waste are required to provide proof that they will have sufficient funds to pay for the clean up, closure, and post-closure care of their facilities.

Date of Government Version: 10/17/2017
Date Data Arrived at EDR: 11/01/2017
Date Made Active in Reports: 12/08/2017
Number of Days to Update: 37

Source: Environmental Protection Agency
Telephone: 202-566-1917
Last EDR Contact: 01/19/2018
Next Scheduled EDR Contact: 04/09/2018
Data Release Frequency: Quarterly

EPA WATCH LIST: EPA WATCH LIST

EPA maintains a "Watch List" to facilitate dialogue between EPA, state and local environmental agencies on enforcement matters relating to facilities with alleged violations identified as either significant or high priority. Being on the Watch List does not mean that the facility has actually violated the law only that an investigation by EPA or a state or local environmental agency has led those organizations to allege that an unproven violation has in fact occurred. Being on the Watch List does not represent a higher level of concern regarding the alleged violations that were detected, but instead indicates cases requiring additional dialogue between EPA, state and local agencies - primarily because of the length of time the alleged violation has gone unaddressed or unresolved.

Date of Government Version: 08/30/2013
Date Data Arrived at EDR: 03/21/2014
Date Made Active in Reports: 06/17/2014
Number of Days to Update: 88

Source: Environmental Protection Agency
Telephone: 617-520-3000
Last EDR Contact: 01/31/2018
Next Scheduled EDR Contact: 05/21/2018
Data Release Frequency: Quarterly

2020 COR ACTION: 2020 Corrective Action Program List

The EPA has set ambitious goals for the RCRA Corrective Action program by creating the 2020 Corrective Action Universe. This RCRA cleanup baseline includes facilities expected to need corrective action. The 2020 universe contains a wide variety of sites. Some properties are heavily contaminated while others were contaminated but have since been cleaned up. Still others have not been fully investigated yet, and may require little or no remediation. Inclusion in the 2020 Universe does not necessarily imply failure on the part of a facility to meet its RCRA obligations.

Date of Government Version: 04/22/2013
Date Data Arrived at EDR: 03/03/2015
Date Made Active in Reports: 03/09/2015
Number of Days to Update: 6

Source: Environmental Protection Agency
Telephone: 703-308-4044
Last EDR Contact: 11/09/2017
Next Scheduled EDR Contact: 02/19/2018
Data Release Frequency: Varies

TSCA: Toxic Substances Control Act

Toxic Substances Control Act. TSCA identifies manufacturers and importers of chemical substances included on the TSCA Chemical Substance Inventory list. It includes data on the production volume of these substances by plant site.

Date of Government Version: 12/31/2016
Date Data Arrived at EDR: 06/21/2017
Date Made Active in Reports: 01/05/2018
Number of Days to Update: 198

Source: EPA
Telephone: 202-260-5521
Last EDR Contact: 12/22/2017
Next Scheduled EDR Contact: 04/02/2018
Data Release Frequency: Every 4 Years

TRIS: Toxic Chemical Release Inventory System

Toxic Release Inventory System. TRIS identifies facilities which release toxic chemicals to the air, water and land in reportable quantities under SARA Title III Section 313.

GOVERNMENT RECORDS SEARCHED / DATA CURRENCY TRACKING

Date of Government Version: 12/31/2016
Date Data Arrived at EDR: 01/10/2018
Date Made Active in Reports: 01/12/2018
Number of Days to Update: 2

Source: EPA
Telephone: 202-566-0250
Last EDR Contact: 01/10/2018
Next Scheduled EDR Contact: 03/05/2018
Data Release Frequency: Annually

SSTS: Section 7 Tracking Systems

Section 7 of the Federal Insecticide, Fungicide and Rodenticide Act, as amended (92 Stat. 829) requires all registered pesticide-producing establishments to submit a report to the Environmental Protection Agency by March 1st each year. Each establishment must report the types and amounts of pesticides, active ingredients and devices being produced, and those having been produced and sold or distributed in the past year.

Date of Government Version: 12/31/2009
Date Data Arrived at EDR: 12/10/2010
Date Made Active in Reports: 02/25/2011
Number of Days to Update: 77

Source: EPA
Telephone: 202-564-4203
Last EDR Contact: 01/25/2018
Next Scheduled EDR Contact: 05/07/2018
Data Release Frequency: Annually

ROD: Records Of Decision

Record of Decision. ROD documents mandate a permanent remedy at an NPL (Superfund) site containing technical and health information to aid in the cleanup.

Date of Government Version: 12/11/2017
Date Data Arrived at EDR: 12/22/2017
Date Made Active in Reports: 01/12/2018
Number of Days to Update: 21

Source: EPA
Telephone: 703-416-0223
Last EDR Contact: 12/22/2017
Next Scheduled EDR Contact: 03/19/2018
Data Release Frequency: Annually

RMP: Risk Management Plans

When Congress passed the Clean Air Act Amendments of 1990, it required EPA to publish regulations and guidance for chemical accident prevention at facilities using extremely hazardous substances. The Risk Management Program Rule (RMP Rule) was written to implement Section 112(r) of these amendments. The rule, which built upon existing industry codes and standards, requires companies of all sizes that use certain flammable and toxic substances to develop a Risk Management Program, which includes a(n): Hazard assessment that details the potential effects of an accidental release, an accident history of the last five years, and an evaluation of worst-case and alternative accidental releases; Prevention program that includes safety precautions and maintenance, monitoring, and employee training measures; and Emergency response program that spells out emergency health care, employee training measures and procedures for informing the public and response agencies (e.g the fire department) should an accident occur.

Date of Government Version: 11/02/2017
Date Data Arrived at EDR: 11/17/2017
Date Made Active in Reports: 12/08/2017
Number of Days to Update: 21

Source: Environmental Protection Agency
Telephone: 202-564-8600
Last EDR Contact: 01/19/2018
Next Scheduled EDR Contact: 05/07/2018
Data Release Frequency: Varies

RAATS: RCRA Administrative Action Tracking System

RCRA Administration Action Tracking System. RAATS contains records based on enforcement actions issued under RCRA pertaining to major violators and includes administrative and civil actions brought by the EPA. For administration actions after September 30, 1995, data entry in the RAATS database was discontinued. EPA will retain a copy of the database for historical records. It was necessary to terminate RAATS because a decrease in agency resources made it impossible to continue to update the information contained in the database.

Date of Government Version: 04/17/1995
Date Data Arrived at EDR: 07/03/1995
Date Made Active in Reports: 08/07/1995
Number of Days to Update: 35

Source: EPA
Telephone: 202-564-4104
Last EDR Contact: 06/02/2008
Next Scheduled EDR Contact: 09/01/2008
Data Release Frequency: No Update Planned

GOVERNMENT RECORDS SEARCHED / DATA CURRENCY TRACKING

PRP: Potentially Responsible Parties

A listing of verified Potentially Responsible Parties

Date of Government Version: 10/25/2013	Source: EPA
Date Data Arrived at EDR: 10/17/2014	Telephone: 202-564-6023
Date Made Active in Reports: 10/20/2014	Last EDR Contact: 12/22/2017
Number of Days to Update: 3	Next Scheduled EDR Contact: 02/19/2018
	Data Release Frequency: Quarterly

PADS: PCB Activity Database System

PCB Activity Database. PADS Identifies generators, transporters, commercial storers and/or brokers and disposers of PCB's who are required to notify the EPA of such activities.

Date of Government Version: 06/01/2017	Source: EPA
Date Data Arrived at EDR: 06/09/2017	Telephone: 202-566-0500
Date Made Active in Reports: 10/13/2017	Last EDR Contact: 01/12/2018
Number of Days to Update: 126	Next Scheduled EDR Contact: 04/23/2018
	Data Release Frequency: Annually

ICIS: Integrated Compliance Information System

The Integrated Compliance Information System (ICIS) supports the information needs of the national enforcement and compliance program as well as the unique needs of the National Pollutant Discharge Elimination System (NPDES) program.

Date of Government Version: 11/18/2016	Source: Environmental Protection Agency
Date Data Arrived at EDR: 11/23/2016	Telephone: 202-564-2501
Date Made Active in Reports: 02/10/2017	Last EDR Contact: 01/09/2018
Number of Days to Update: 79	Next Scheduled EDR Contact: 04/23/2018
	Data Release Frequency: Quarterly

FTTS: FIFRA/ TSCA Tracking System - FIFRA (Federal Insecticide, Fungicide, & Rodenticide Act)/TSCA (Toxic Substances Control Act)

FTTS tracks administrative cases and pesticide enforcement actions and compliance activities related to FIFRA, TSCA and EPCRA (Emergency Planning and Community Right-to-Know Act). To maintain currency, EDR contacts the Agency on a quarterly basis.

Date of Government Version: 04/09/2009	Source: EPA/Office of Prevention, Pesticides and Toxic Substances
Date Data Arrived at EDR: 04/16/2009	Telephone: 202-566-1667
Date Made Active in Reports: 05/11/2009	Last EDR Contact: 08/18/2017
Number of Days to Update: 25	Next Scheduled EDR Contact: 12/04/2017
	Data Release Frequency: Quarterly

FTTS INSP: FIFRA/ TSCA Tracking System - FIFRA (Federal Insecticide, Fungicide, & Rodenticide Act)/TSCA (Toxic Substances Control Act)

A listing of FIFRA/TSCA Tracking System (FTTS) inspections and enforcements.

Date of Government Version: 04/09/2009	Source: EPA
Date Data Arrived at EDR: 04/16/2009	Telephone: 202-566-1667
Date Made Active in Reports: 05/11/2009	Last EDR Contact: 08/18/2017
Number of Days to Update: 25	Next Scheduled EDR Contact: 12/04/2017
	Data Release Frequency: Quarterly

MLTS: Material Licensing Tracking System

MLTS is maintained by the Nuclear Regulatory Commission and contains a list of approximately 8,100 sites which possess or use radioactive materials and which are subject to NRC licensing requirements. To maintain currency, EDR contacts the Agency on a quarterly basis.

Date of Government Version: 08/30/2016	Source: Nuclear Regulatory Commission
Date Data Arrived at EDR: 09/08/2016	Telephone: 301-415-7169
Date Made Active in Reports: 10/21/2016	Last EDR Contact: 01/19/2018
Number of Days to Update: 43	Next Scheduled EDR Contact: 11/20/2017
	Data Release Frequency: Quarterly

GOVERNMENT RECORDS SEARCHED / DATA CURRENCY TRACKING

COAL ASH DOE: Steam-Electric Plant Operation Data

A listing of power plants that store ash in surface ponds.

Date of Government Version: 12/31/2005	Source: Department of Energy
Date Data Arrived at EDR: 08/07/2009	Telephone: 202-586-8719
Date Made Active in Reports: 10/22/2009	Last EDR Contact: 12/05/2017
Number of Days to Update: 76	Next Scheduled EDR Contact: 03/19/2018
	Data Release Frequency: Varies

COAL ASH EPA: Coal Combustion Residues Surface Impoundments List

A listing of coal combustion residues surface impoundments with high hazard potential ratings.

Date of Government Version: 07/01/2014	Source: Environmental Protection Agency
Date Data Arrived at EDR: 09/10/2014	Telephone: N/A
Date Made Active in Reports: 10/20/2014	Last EDR Contact: 12/08/2017
Number of Days to Update: 40	Next Scheduled EDR Contact: 03/19/2018
	Data Release Frequency: Varies

PCB TRANSFORMER: PCB Transformer Registration Database

The database of PCB transformer registrations that includes all PCB registration submittals.

Date of Government Version: 05/24/2017	Source: Environmental Protection Agency
Date Data Arrived at EDR: 11/30/2017	Telephone: 202-566-0517
Date Made Active in Reports: 12/15/2017	Last EDR Contact: 01/26/2018
Number of Days to Update: 15	Next Scheduled EDR Contact: 05/07/2018
	Data Release Frequency: Varies

RADINFO: Radiation Information Database

The Radiation Information Database (RADINFO) contains information about facilities that are regulated by U.S. Environmental Protection Agency (EPA) regulations for radiation and radioactivity.

Date of Government Version: 10/02/2017	Source: Environmental Protection Agency
Date Data Arrived at EDR: 10/05/2017	Telephone: 202-343-9775
Date Made Active in Reports: 10/13/2017	Last EDR Contact: 01/04/2018
Number of Days to Update: 8	Next Scheduled EDR Contact: 04/16/2018
	Data Release Frequency: Quarterly

HIST FTTS: FIFRA/TSCA Tracking System Administrative Case Listing

A complete administrative case listing from the FIFRA/TSCA Tracking System (FTTS) for all ten EPA regions. The information was obtained from the National Compliance Database (NCDB). NCDB supports the implementation of FIFRA (Federal Insecticide, Fungicide, and Rodenticide Act) and TSCA (Toxic Substances Control Act). Some EPA regions are now closing out records. Because of that, and the fact that some EPA regions are not providing EPA Headquarters with updated records, it was decided to create a HIST FTTS database. It included records that may not be included in the newer FTTS database updates. This database is no longer updated.

Date of Government Version: 10/19/2006	Source: Environmental Protection Agency
Date Data Arrived at EDR: 03/01/2007	Telephone: 202-564-2501
Date Made Active in Reports: 04/10/2007	Last EDR Contact: 12/17/2007
Number of Days to Update: 40	Next Scheduled EDR Contact: 03/17/2008
	Data Release Frequency: No Update Planned

HIST FTTS INSP: FIFRA/TSCA Tracking System Inspection & Enforcement Case Listing

A complete inspection and enforcement case listing from the FIFRA/TSCA Tracking System (FTTS) for all ten EPA regions. The information was obtained from the National Compliance Database (NCDB). NCDB supports the implementation of FIFRA (Federal Insecticide, Fungicide, and Rodenticide Act) and TSCA (Toxic Substances Control Act). Some EPA regions are now closing out records. Because of that, and the fact that some EPA regions are not providing EPA Headquarters with updated records, it was decided to create a HIST FTTS database. It included records that may not be included in the newer FTTS database updates. This database is no longer updated.

GOVERNMENT RECORDS SEARCHED / DATA CURRENCY TRACKING

Date of Government Version: 10/19/2006
Date Data Arrived at EDR: 03/01/2007
Date Made Active in Reports: 04/10/2007
Number of Days to Update: 40

Source: Environmental Protection Agency
Telephone: 202-564-2501
Last EDR Contact: 12/17/2008
Next Scheduled EDR Contact: 03/17/2008
Data Release Frequency: No Update Planned

DOT OPS: Incident and Accident Data

Department of Transportation, Office of Pipeline Safety Incident and Accident data.

Date of Government Version: 07/31/2012
Date Data Arrived at EDR: 08/07/2012
Date Made Active in Reports: 09/18/2012
Number of Days to Update: 42

Source: Department of Transportation, Office of Pipeline Safety
Telephone: 202-366-4595
Last EDR Contact: 01/19/2018
Next Scheduled EDR Contact: 05/14/2018
Data Release Frequency: Varies

CONSENT: Superfund (CERCLA) Consent Decrees

Major legal settlements that establish responsibility and standards for cleanup at NPL (Superfund) sites. Released periodically by United States District Courts after settlement by parties to litigation matters.

Date of Government Version: 09/30/2017
Date Data Arrived at EDR: 11/10/2017
Date Made Active in Reports: 01/12/2018
Number of Days to Update: 63

Source: Department of Justice, Consent Decree Library
Telephone: Varies
Last EDR Contact: 01/04/2018
Next Scheduled EDR Contact: 04/02/2018
Data Release Frequency: Varies

BRS: Biennial Reporting System

The Biennial Reporting System is a national system administered by the EPA that collects data on the generation and management of hazardous waste. BRS captures detailed data from two groups: Large Quantity Generators (LQG) and Treatment, Storage, and Disposal Facilities.

Date of Government Version: 12/31/2015
Date Data Arrived at EDR: 02/22/2017
Date Made Active in Reports: 09/28/2017
Number of Days to Update: 218

Source: EPA/NTIS
Telephone: 800-424-9346
Last EDR Contact: 11/20/2017
Next Scheduled EDR Contact: 03/05/2018
Data Release Frequency: Biennially

INDIAN RESERV: Indian Reservations

This map layer portrays Indian administered lands of the United States that have any area equal to or greater than 640 acres.

Date of Government Version: 12/31/2014
Date Data Arrived at EDR: 07/14/2015
Date Made Active in Reports: 01/10/2017
Number of Days to Update: 546

Source: USGS
Telephone: 202-208-3710
Last EDR Contact: 01/09/2018
Next Scheduled EDR Contact: 04/23/2018
Data Release Frequency: Semi-Annually

FUSRAP: Formerly Utilized Sites Remedial Action Program

DOE established the Formerly Utilized Sites Remedial Action Program (FUSRAP) in 1974 to remediate sites where radioactive contamination remained from Manhattan Project and early U.S. Atomic Energy Commission (AEC) operations.

Date of Government Version: 12/23/2016
Date Data Arrived at EDR: 12/27/2016
Date Made Active in Reports: 02/17/2017
Number of Days to Update: 52

Source: Department of Energy
Telephone: 202-586-3559
Last EDR Contact: 01/19/2018
Next Scheduled EDR Contact: 02/19/2018
Data Release Frequency: Varies

UMTRA: Uranium Mill Tailings Sites

Uranium ore was mined by private companies for federal government use in national defense programs. When the mills shut down, large piles of the sand-like material (mill tailings) remain after uranium has been extracted from the ore. Levels of human exposure to radioactive materials from the piles are low; however, in some cases tailings were used as construction materials before the potential health hazards of the tailings were recognized.

GOVERNMENT RECORDS SEARCHED / DATA CURRENCY TRACKING

Date of Government Version: 06/23/2017
Date Data Arrived at EDR: 10/11/2017
Date Made Active in Reports: 11/03/2017
Number of Days to Update: 23

Source: Department of Energy
Telephone: 505-845-0011
Last EDR Contact: 11/22/2017
Next Scheduled EDR Contact: 03/05/2018
Data Release Frequency: Varies

LEAD SMELTER 1: Lead Smelter Sites

A listing of former lead smelter site locations.

Date of Government Version: 10/10/2017
Date Data Arrived at EDR: 11/03/2017
Date Made Active in Reports: 12/15/2017
Number of Days to Update: 42

Source: Environmental Protection Agency
Telephone: 703-603-8787
Last EDR Contact: 12/22/2017
Next Scheduled EDR Contact: 04/16/2018
Data Release Frequency: Varies

LEAD SMELTER 2: Lead Smelter Sites

A list of several hundred sites in the U.S. where secondary lead smelting was done from 1931 and 1964. These sites may pose a threat to public health through ingestion or inhalation of contaminated soil or dust

Date of Government Version: 04/05/2001
Date Data Arrived at EDR: 10/27/2010
Date Made Active in Reports: 12/02/2010
Number of Days to Update: 36

Source: American Journal of Public Health
Telephone: 703-305-6451
Last EDR Contact: 12/02/2009
Next Scheduled EDR Contact: N/A
Data Release Frequency: No Update Planned

US AIRS (AFS): Aerometric Information Retrieval System Facility Subsystem (AFS)

The database is a sub-system of Aerometric Information Retrieval System (AIRS). AFS contains compliance data on air pollution point sources regulated by the U.S. EPA and/or state and local air regulatory agencies. This information comes from source reports by various stationary sources of air pollution, such as electric power plants, steel mills, factories, and universities, and provides information about the air pollutants they produce. Action, air program, air program pollutant, and general level plant data. It is used to track emissions and compliance data from industrial plants.

Date of Government Version: 10/12/2016
Date Data Arrived at EDR: 10/26/2016
Date Made Active in Reports: 02/03/2017
Number of Days to Update: 100

Source: EPA
Telephone: 202-564-2496
Last EDR Contact: 09/26/2017
Next Scheduled EDR Contact: 01/08/2018
Data Release Frequency: Annually

US AIRS MINOR: Air Facility System Data

A listing of minor source facilities.

Date of Government Version: 10/12/2016
Date Data Arrived at EDR: 10/26/2016
Date Made Active in Reports: 02/03/2017
Number of Days to Update: 100

Source: EPA
Telephone: 202-564-2496
Last EDR Contact: 09/26/2017
Next Scheduled EDR Contact: 01/08/2018
Data Release Frequency: Annually

US MINES: Mines Master Index File

Contains all mine identification numbers issued for mines active or opened since 1971. The data also includes violation information.

Date of Government Version: 10/29/2017
Date Data Arrived at EDR: 11/28/2017
Date Made Active in Reports: 01/12/2018
Number of Days to Update: 45

Source: Department of Labor, Mine Safety and Health Administration
Telephone: 303-231-5959
Last EDR Contact: 11/28/2017
Next Scheduled EDR Contact: 03/12/2018
Data Release Frequency: Semi-Annually

US MINES 2: Ferrous and Nonferrous Metal Mines Database Listing

This map layer includes ferrous (ferrous metal mines are facilities that extract ferrous metals, such as iron ore or molybdenum) and nonferrous (Nonferrous metal mines are facilities that extract nonferrous metals, such as gold, silver, copper, zinc, and lead) metal mines in the United States.

GOVERNMENT RECORDS SEARCHED / DATA CURRENCY TRACKING

Date of Government Version: 12/05/2005
Date Data Arrived at EDR: 02/29/2008
Date Made Active in Reports: 04/18/2008
Number of Days to Update: 49

Source: USGS
Telephone: 703-648-7709
Last EDR Contact: 12/01/2017
Next Scheduled EDR Contact: 03/12/2018
Data Release Frequency: Varies

US MINES 3: Active Mines & Mineral Plants Database Listing

Active Mines and Mineral Processing Plant operations for commodities monitored by the Minerals Information Team of the USGS.

Date of Government Version: 04/14/2011
Date Data Arrived at EDR: 06/08/2011
Date Made Active in Reports: 09/13/2011
Number of Days to Update: 97

Source: USGS
Telephone: 703-648-7709
Last EDR Contact: 12/01/2017
Next Scheduled EDR Contact: 03/12/2018
Data Release Frequency: Varies

ABANDONED MINES: Abandoned Mines

An inventory of land and water impacted by past mining (primarily coal mining) is maintained by OSMRE to provide information needed to implement the Surface Mining Control and Reclamation Act of 1977 (SMCRA). The inventory contains information on the location, type, and extent of AML impacts, as well as, information on the cost associated with the reclamation of those problems. The inventory is based upon field surveys by State, Tribal, and OSMRE program officials. It is dynamic to the extent that it is modified as new problems are identified and existing problems are reclaimed.

Date of Government Version: 09/25/2017
Date Data Arrived at EDR: 09/26/2017
Date Made Active in Reports: 10/20/2017
Number of Days to Update: 24

Source: Department of Interior
Telephone: 202-208-2609
Last EDR Contact: 12/19/2017
Next Scheduled EDR Contact: 03/26/2018
Data Release Frequency: Quarterly

FINDS: Facility Index System/Facility Registry System

Facility Index System. FINDS contains both facility information and 'pointers' to other sources that contain more detail. EDR includes the following FINDS databases in this report: PCS (Permit Compliance System), AIRS (Aerometric Information Retrieval System), DOCKET (Enforcement Docket used to manage and track information on civil judicial enforcement cases for all environmental statutes), FURS (Federal Underground Injection Control), C-DOCKET (Criminal Docket System used to track criminal enforcement actions for all environmental statutes), FFIS (Federal Facilities Information System), STATE (State Environmental Laws and Statutes), and PADS (PCB Activity Data System).

Date of Government Version: 07/23/2017
Date Data Arrived at EDR: 09/06/2017
Date Made Active in Reports: 09/15/2017
Number of Days to Update: 9

Source: EPA
Telephone: (415) 947-8000
Last EDR Contact: 01/19/2018
Next Scheduled EDR Contact: 03/19/2018
Data Release Frequency: Quarterly

UXO: Unexploded Ordnance Sites

A listing of unexploded ordnance site locations

Date of Government Version: 09/30/2016
Date Data Arrived at EDR: 10/31/2017
Date Made Active in Reports: 01/12/2018
Number of Days to Update: 73

Source: Department of Defense
Telephone: 703-704-1564
Last EDR Contact: 01/02/2018
Next Scheduled EDR Contact: 04/30/2018
Data Release Frequency: Varies

ECHO: Enforcement & Compliance History Information

ECHO provides integrated compliance and enforcement information for about 800,000 regulated facilities nationwide.

Date of Government Version: 09/02/2017
Date Data Arrived at EDR: 09/06/2017
Date Made Active in Reports: 10/20/2017
Number of Days to Update: 44

Source: Environmental Protection Agency
Telephone: 202-564-2280
Last EDR Contact: 01/19/2018
Next Scheduled EDR Contact: 03/19/2018
Data Release Frequency: Quarterly

GOVERNMENT RECORDS SEARCHED / DATA CURRENCY TRACKING

DOCKET HWC: Hazardous Waste Compliance Docket Listing

A complete list of the Federal Agency Hazardous Waste Compliance Docket Facilities.

Date of Government Version: 06/27/2017	Source: Environmental Protection Agency
Date Data Arrived at EDR: 11/21/2017	Telephone: 202-564-0527
Date Made Active in Reports: 01/12/2018	Last EDR Contact: 01/19/2018
Number of Days to Update: 52	Next Scheduled EDR Contact: 03/12/2018
	Data Release Frequency: Varies

FUELS PROGRAM: EPA Fuels Program Registered Listing

This listing includes facilities that are registered under the Part 80 (Code of Federal Regulations) EPA Fuels Programs. All companies now are required to submit new and updated registrations.

Date of Government Version: 11/20/2017	Source: EPA
Date Data Arrived at EDR: 11/20/2017	Telephone: 800-385-6164
Date Made Active in Reports: 01/12/2018	Last EDR Contact: 01/19/2018
Number of Days to Update: 53	Next Scheduled EDR Contact: 03/05/2018
	Data Release Frequency: Quarterly

CA BOND EXP. PLAN: Bond Expenditure Plan

Department of Health Services developed a site-specific expenditure plan as the basis for an appropriation of Hazardous Substance Cleanup Bond Act funds. It is not updated.

Date of Government Version: 01/01/1989	Source: Department of Health Services
Date Data Arrived at EDR: 07/27/1994	Telephone: 916-255-2118
Date Made Active in Reports: 08/02/1994	Last EDR Contact: 05/31/1994
Number of Days to Update: 6	Next Scheduled EDR Contact: N/A
	Data Release Frequency: No Update Planned

CORTESE: "Cortese" Hazardous Waste & Substances Sites List

The sites for the list are designated by the State Water Resource Control Board (LUST), the Integrated Waste Board (SWF/LS), and the Department of Toxic Substances Control (Cal-Sites).

Date of Government Version: 12/22/2017	Source: CAL EPA/Office of Emergency Information
Date Data Arrived at EDR: 12/26/2017	Telephone: 916-323-3400
Date Made Active in Reports: 01/31/2018	Last EDR Contact: 12/26/2017
Number of Days to Update: 36	Next Scheduled EDR Contact: 04/09/2018
	Data Release Frequency: Quarterly

DRYCLEANERS: Cleaner Facilities

A list of drycleaner related facilities that have EPA ID numbers. These are facilities with certain SIC codes: power laundries, family and commercial; garment pressing and cleaner's agents; linen supply; coin-operated laundries and cleaning; drycleaning plants, except rugs; carpet and upholster cleaning; industrial launderers; laundry and garment services.

Date of Government Version: 08/02/2017	Source: Department of Toxic Substance Control
Date Data Arrived at EDR: 08/08/2017	Telephone: 916-327-4498
Date Made Active in Reports: 10/16/2017	Last EDR Contact: 11/30/2017
Number of Days to Update: 69	Next Scheduled EDR Contact: 03/19/2018
	Data Release Frequency: Annually

EMI: Emissions Inventory Data

Toxics and criteria pollutant emissions data collected by the ARB and local air pollution agencies.

Date of Government Version: 12/31/2015	Source: California Air Resources Board
Date Data Arrived at EDR: 03/21/2017	Telephone: 916-322-2990
Date Made Active in Reports: 08/15/2017	Last EDR Contact: 12/22/2017
Number of Days to Update: 147	Next Scheduled EDR Contact: 04/02/2018
	Data Release Frequency: Varies

GOVERNMENT RECORDS SEARCHED / DATA CURRENCY TRACKING

ENF: Enforcement Action Listing

A listing of Water Board Enforcement Actions. Formal is everything except Oral/Verbal Communication, Notice of Violation, Expedited Payment Letter, and Staff Enforcement Letter.

Date of Government Version: 11/01/2017	Source: State Water Resources Control Board
Date Data Arrived at EDR: 11/03/2017	Telephone: 916-445-9379
Date Made Active in Reports: 12/07/2017	Last EDR Contact: 01/22/2018
Number of Days to Update: 34	Next Scheduled EDR Contact: 05/07/2018
	Data Release Frequency: Varies

Financial Assurance 1: Financial Assurance Information Listing

Financial Assurance information

Date of Government Version: 10/23/2017	Source: Department of Toxic Substances Control
Date Data Arrived at EDR: 10/24/2017	Telephone: 916-255-3628
Date Made Active in Reports: 12/15/2017	Last EDR Contact: 01/22/2018
Number of Days to Update: 52	Next Scheduled EDR Contact: 05/07/2018
	Data Release Frequency: Varies

Financial Assurance 2: Financial Assurance Information Listing

A listing of financial assurance information for solid waste facilities. Financial assurance is intended to ensure that resources are available to pay for the cost of closure, post-closure care, and corrective measures if the owner or operator of a regulated facility is unable or unwilling to pay.

Date of Government Version: 11/14/2017	Source: California Integrated Waste Management Board
Date Data Arrived at EDR: 11/17/2017	Telephone: 916-341-6066
Date Made Active in Reports: 12/18/2017	Last EDR Contact: 11/09/2017
Number of Days to Update: 31	Next Scheduled EDR Contact: 02/26/2018
	Data Release Frequency: Varies

HAZNET: Facility and Manifest Data

Facility and Manifest Data. The data is extracted from the copies of hazardous waste manifests received each year by the DTSC. The annual volume of manifests is typically 700,000 - 1,000,000 annually, representing approximately 350,000 - 500,000 shipments. Data are from the manifests submitted without correction, and therefore many contain some invalid values for data elements such as generator ID, TSD ID, waste category, and disposal method. This database begins with calendar year 1993.

Date of Government Version: 12/31/2016	Source: California Environmental Protection Agency
Date Data Arrived at EDR: 07/12/2017	Telephone: 916-255-1136
Date Made Active in Reports: 10/17/2017	Last EDR Contact: 01/08/2018
Number of Days to Update: 97	Next Scheduled EDR Contact: 04/23/2018
	Data Release Frequency: Annually

ICE: ICE

Contains data pertaining to the Permitted Facilities with Inspections / Enforcements sites tracked in Envirositor.

Date of Government Version: 11/20/2017	Source: Department of Toxic Substances Control
Date Data Arrived at EDR: 11/20/2017	Telephone: 877-786-9427
Date Made Active in Reports: 12/27/2017	Last EDR Contact: 11/20/2017
Number of Days to Update: 37	Next Scheduled EDR Contact: 03/05/2018
	Data Release Frequency: Quarterly

HIST CORTESE: Hazardous Waste & Substance Site List

The sites for the list are designated by the State Water Resource Control Board [LUST], the Integrated Waste Board [SWF/LS], and the Department of Toxic Substances Control [CALSTITES]. This listing is no longer updated by the state agency.

Date of Government Version: 04/01/2001	Source: Department of Toxic Substances Control
Date Data Arrived at EDR: 01/22/2009	Telephone: 916-323-3400
Date Made Active in Reports: 04/08/2009	Last EDR Contact: 01/22/2009
Number of Days to Update: 76	Next Scheduled EDR Contact: N/A
	Data Release Frequency: No Update Planned

GOVERNMENT RECORDS SEARCHED / DATA CURRENCY TRACKING

HWP: EnviroStor Permitted Facilities Listing

Detailed information on permitted hazardous waste facilities and corrective action ("cleanups") tracked in EnviroStor.

Date of Government Version: 11/20/2017	Source: Department of Toxic Substances Control
Date Data Arrived at EDR: 11/20/2017	Telephone: 916-323-3400
Date Made Active in Reports: 12/27/2017	Last EDR Contact: 11/20/2017
Number of Days to Update: 37	Next Scheduled EDR Contact: 03/05/2018
	Data Release Frequency: Quarterly

HWT: Registered Hazardous Waste Transporter Database

A listing of hazardous waste transporters. In California, unless specifically exempted, it is unlawful for any person to transport hazardous wastes unless the person holds a valid registration issued by DTSC. A hazardous waste transporter registration is valid for one year and is assigned a unique registration number.

Date of Government Version: 10/10/2017	Source: Department of Toxic Substances Control
Date Data Arrived at EDR: 10/10/2017	Telephone: 916-440-7145
Date Made Active in Reports: 10/17/2017	Last EDR Contact: 01/09/2018
Number of Days to Update: 7	Next Scheduled EDR Contact: 04/23/2018
	Data Release Frequency: Quarterly

MINES: Mines Site Location Listing

A listing of mine site locations from the Office of Mine Reclamation.

Date of Government Version: 12/11/2017	Source: Department of Conservation
Date Data Arrived at EDR: 12/12/2017	Telephone: 916-322-1080
Date Made Active in Reports: 01/12/2018	Last EDR Contact: 12/12/2017
Number of Days to Update: 31	Next Scheduled EDR Contact: 03/26/2018
	Data Release Frequency: Quarterly

MWMP: Medical Waste Management Program Listing

The Medical Waste Management Program (MWMP) ensures the proper handling and disposal of medical waste by permitting and inspecting medical waste Offsite Treatment Facilities (PDF) and Transfer Stations (PDF) throughout the state. MWMP also oversees all Medical Waste Transporters.

Date of Government Version: 11/29/2017	Source: Department of Public Health
Date Data Arrived at EDR: 12/05/2017	Telephone: 916-558-1784
Date Made Active in Reports: 01/16/2018	Last EDR Contact: 12/05/2017
Number of Days to Update: 42	Next Scheduled EDR Contact: 03/19/2018
	Data Release Frequency: Varies

NPDES: NPDES Permits Listing

A listing of NPDES permits, including stormwater.

Date of Government Version: 11/13/2017	Source: State Water Resources Control Board
Date Data Arrived at EDR: 11/14/2017	Telephone: 916-445-9379
Date Made Active in Reports: 12/07/2017	Last EDR Contact: 11/14/2017
Number of Days to Update: 23	Next Scheduled EDR Contact: 02/26/2018
	Data Release Frequency: Quarterly

PEST LIC: Pesticide Regulation Licenses Listing

A listing of licenses and certificates issued by the Department of Pesticide Regulation. The DPR issues licenses and/or certificates to: Persons and businesses that apply or sell pesticides; Pest control dealers and brokers; Persons who advise on agricultural pesticide applications.

Date of Government Version: 12/04/2017	Source: Department of Pesticide Regulation
Date Data Arrived at EDR: 12/05/2017	Telephone: 916-445-4038
Date Made Active in Reports: 01/16/2018	Last EDR Contact: 12/05/2017
Number of Days to Update: 42	Next Scheduled EDR Contact: 03/19/2018
	Data Release Frequency: Quarterly

GOVERNMENT RECORDS SEARCHED / DATA CURRENCY TRACKING

PROC: Certified Processors Database

A listing of certified processors.

Date of Government Version: 12/11/2017
Date Data Arrived at EDR: 12/12/2017
Date Made Active in Reports: 01/16/2018
Number of Days to Update: 35

Source: Department of Conservation
Telephone: 916-323-3836
Last EDR Contact: 12/12/2017
Next Scheduled EDR Contact: 03/26/2018
Data Release Frequency: Quarterly

NOTIFY 65: Proposition 65 Records

Listings of all Proposition 65 incidents reported to counties by the State Water Resources Control Board and the Regional Water Quality Control Board. This database is no longer updated by the reporting agency.

Date of Government Version: 12/14/2017
Date Data Arrived at EDR: 12/15/2017
Date Made Active in Reports: 01/16/2018
Number of Days to Update: 32

Source: State Water Resources Control Board
Telephone: 916-445-3846
Last EDR Contact: 12/13/2017
Next Scheduled EDR Contact: 04/02/2018
Data Release Frequency: No Update Planned

UIC: UIC Listing

A listing of wells identified as underground injection wells, in the California Oil and Gas Wells database.

Date of Government Version: 12/11/2017
Date Data Arrived at EDR: 12/12/2017
Date Made Active in Reports: 01/17/2018
Number of Days to Update: 36

Source: Department of Conservation
Telephone: 916-445-2408
Last EDR Contact: 12/12/2017
Next Scheduled EDR Contact: 03/26/2018
Data Release Frequency: Varies

WASTEWATER PITS: Oil Wastewater Pits Listing

Water officials discovered that oil producers have been dumping chemical-laden wastewater into hundreds of unlined pits that are operating without proper permits. Inspections completed by the Central Valley Regional Water Quality Control Board revealed the existence of previously unidentified waste sites. The water board's review found that more than one-third of the region's active disposal pits are operating without permission.

Date of Government Version: 04/15/2015
Date Data Arrived at EDR: 04/17/2015
Date Made Active in Reports: 06/23/2015
Number of Days to Update: 67

Source: RWQCB, Central Valley Region
Telephone: 559-445-5577
Last EDR Contact: 01/12/2018
Next Scheduled EDR Contact: 04/23/2018
Data Release Frequency: Varies

WDS: Waste Discharge System

Sites which have been issued waste discharge requirements.

Date of Government Version: 06/19/2007
Date Data Arrived at EDR: 06/20/2007
Date Made Active in Reports: 06/29/2007
Number of Days to Update: 9

Source: State Water Resources Control Board
Telephone: 916-341-5227
Last EDR Contact: 11/14/2017
Next Scheduled EDR Contact: 03/05/2018
Data Release Frequency: Quarterly

WIP: Well Investigation Program Case List

Well Investigation Program case in the San Gabriel and San Fernando Valley area.

Date of Government Version: 07/03/2009
Date Data Arrived at EDR: 07/21/2009
Date Made Active in Reports: 08/03/2009
Number of Days to Update: 13

Source: Los Angeles Water Quality Control Board
Telephone: 213-576-6726
Last EDR Contact: 12/19/2017
Next Scheduled EDR Contact: 04/09/2018
Data Release Frequency: Varies

GOVERNMENT RECORDS SEARCHED / DATA CURRENCY TRACKING

EDR HIGH RISK HISTORICAL RECORDS

EDR Exclusive Records

EDR MGP: EDR Proprietary Manufactured Gas Plants

The EDR Proprietary Manufactured Gas Plant Database includes records of coal gas plants (manufactured gas plants) compiled by EDR's researchers. Manufactured gas sites were used in the United States from the 1800's to 1950's to produce a gas that could be distributed and used as fuel. These plants used whale oil, rosin, coal, or a mixture of coal, oil, and water that also produced a significant amount of waste. Many of the byproducts of the gas production, such as coal tar (oily waste containing volatile and non-volatile chemicals), sludges, oils and other compounds are potentially hazardous to human health and the environment. The byproduct from this process was frequently disposed of directly at the plant site and can remain or spread slowly, serving as a continuous source of soil and groundwater contamination.

Date of Government Version: N/A
Date Data Arrived at EDR: N/A
Date Made Active in Reports: N/A
Number of Days to Update: N/A

Source: EDR, Inc.
Telephone: N/A
Last EDR Contact: N/A
Next Scheduled EDR Contact: N/A
Data Release Frequency: No Update Planned

EDR Hist Auto: EDR Exclusive Historical Auto Stations

EDR has searched selected national collections of business directories and has collected listings of potential gas station/filling station/service station sites that were available to EDR researchers. EDR's review was limited to those categories of sources that might, in EDR's opinion, include gas station/filling station/service station establishments. The categories reviewed included, but were not limited to gas, gas station, gasoline station, filling station, auto, automobile repair, auto service station, service station, etc. This database falls within a category of information EDR classifies as "High Risk Historical Records", or HRHR. EDR's HRHR effort presents unique and sometimes proprietary data about past sites and operations that typically create environmental concerns, but may not show up in current government records searches.

Date of Government Version: N/A
Date Data Arrived at EDR: N/A
Date Made Active in Reports: N/A
Number of Days to Update: N/A

Source: EDR, Inc.
Telephone: N/A
Last EDR Contact: N/A
Next Scheduled EDR Contact: N/A
Data Release Frequency: Varies

EDR Hist Cleaner: EDR Exclusive Historical Cleaners

EDR has searched selected national collections of business directories and has collected listings of potential dry cleaner sites that were available to EDR researchers. EDR's review was limited to those categories of sources that might, in EDR's opinion, include dry cleaning establishments. The categories reviewed included, but were not limited to dry cleaners, cleaners, laundry, laundromat, cleaning/laundry, wash & dry etc. This database falls within a category of information EDR classifies as "High Risk Historical Records", or HRHR. EDR's HRHR effort presents unique and sometimes proprietary data about past sites and operations that typically create environmental concerns, but may not show up in current government records searches.

Date of Government Version: N/A
Date Data Arrived at EDR: N/A
Date Made Active in Reports: N/A
Number of Days to Update: N/A

Source: EDR, Inc.
Telephone: N/A
Last EDR Contact: N/A
Next Scheduled EDR Contact: N/A
Data Release Frequency: Varies

EDR RECOVERED GOVERNMENT ARCHIVES

Exclusive Recovered Govt. Archives

RGA LF: Recovered Government Archive Solid Waste Facilities List

The EDR Recovered Government Archive Landfill database provides a list of landfills derived from historical databases and includes many records that no longer appear in current government lists. Compiled from Records formerly available from the Department of Resources Recycling and Recovery in California.

GOVERNMENT RECORDS SEARCHED / DATA CURRENCY TRACKING

Date of Government Version: N/A
Date Data Arrived at EDR: 07/01/2013
Date Made Active in Reports: 01/13/2014
Number of Days to Update: 196

Source: Department of Resources Recycling and Recovery
Telephone: N/A
Last EDR Contact: 06/01/2012
Next Scheduled EDR Contact: N/A
Data Release Frequency: Varies

RGA LUST: Recovered Government Archive Leaking Underground Storage Tank

The EDR Recovered Government Archive Leaking Underground Storage Tank database provides a list of LUST incidents derived from historical databases and includes many records that no longer appear in current government lists. Compiled from Records formerly available from the State Water Resources Control Board in California.

Date of Government Version: N/A
Date Data Arrived at EDR: 07/01/2013
Date Made Active in Reports: 12/30/2013
Number of Days to Update: 182

Source: State Water Resources Control Board
Telephone: N/A
Last EDR Contact: 06/01/2012
Next Scheduled EDR Contact: N/A
Data Release Frequency: Varies

COUNTY RECORDS

ALAMEDA COUNTY:

Contaminated Sites

A listing of contaminated sites overseen by the Toxic Release Program (oil and groundwater contamination from chemical releases and spills) and the Leaking Underground Storage Tank Program (soil and ground water contamination from leaking petroleum USTs).

Date of Government Version: 09/22/2017
Date Data Arrived at EDR: 09/22/2017
Date Made Active in Reports: 10/10/2017
Number of Days to Update: 18

Source: Alameda County Environmental Health Services
Telephone: 510-567-6700
Last EDR Contact: 01/04/2018
Next Scheduled EDR Contact: 04/23/2018
Data Release Frequency: Semi-Annually

Underground Tanks

Underground storage tank sites located in Alameda county.

Date of Government Version: 10/11/2017
Date Data Arrived at EDR: 10/12/2017
Date Made Active in Reports: 11/08/2017
Number of Days to Update: 27

Source: Alameda County Environmental Health Services
Telephone: 510-567-6700
Last EDR Contact: 01/22/2018
Next Scheduled EDR Contact: 04/24/2047
Data Release Frequency: Semi-Annually

AMADOR COUNTY:

CUPA Facility List

Cupa Facility List

Date of Government Version: 12/08/2017
Date Data Arrived at EDR: 12/12/2017
Date Made Active in Reports: 12/27/2017
Number of Days to Update: 15

Source: Amador County Environmental Health
Telephone: 209-223-6439
Last EDR Contact: 11/30/2017
Next Scheduled EDR Contact: 03/19/2018
Data Release Frequency: Varies

BUTTE COUNTY:

CUPA Facility Listing

Cupa facility list.

GOVERNMENT RECORDS SEARCHED / DATA CURRENCY TRACKING

Date of Government Version: 04/21/2017
Date Data Arrived at EDR: 04/25/2017
Date Made Active in Reports: 08/09/2017
Number of Days to Update: 106

Source: Public Health Department
Telephone: 530-538-7149
Last EDR Contact: 01/04/2018
Next Scheduled EDR Contact: 04/23/2018
Data Release Frequency: No Update Planned

CALVERAS COUNTY:

CUPA Facility Listing Cupa Facility Listing

Date of Government Version: 08/31/2017
Date Data Arrived at EDR: 09/05/2017
Date Made Active in Reports: 11/08/2017
Number of Days to Update: 64

Source: Calveras County Environmental Health
Telephone: 209-754-6399
Last EDR Contact: 12/20/2017
Next Scheduled EDR Contact: 10/09/2017
Data Release Frequency: Quarterly

COLUSA COUNTY:

CUPA Facility List Cupa facility list.

Date of Government Version: 08/07/2017
Date Data Arrived at EDR: 08/08/2017
Date Made Active in Reports: 10/16/2017
Number of Days to Update: 69

Source: Health & Human Services
Telephone: 530-458-0396
Last EDR Contact: 11/01/2017
Next Scheduled EDR Contact: 02/19/2018
Data Release Frequency: Semi-Annually

CONTRA COSTA COUNTY:

Site List

List includes sites from the underground tank, hazardous waste generator and business plan/2185 programs.

Date of Government Version: 11/20/2017
Date Data Arrived at EDR: 11/29/2017
Date Made Active in Reports: 01/19/2018
Number of Days to Update: 51

Source: Contra Costa Health Services Department
Telephone: 925-646-2286
Last EDR Contact: 01/29/2018
Next Scheduled EDR Contact: 05/14/2018
Data Release Frequency: Semi-Annually

DEL NORTE COUNTY:

CUPA Facility List Cupa Facility list

Date of Government Version: 10/31/2017
Date Data Arrived at EDR: 11/01/2017
Date Made Active in Reports: 11/14/2017
Number of Days to Update: 13

Source: Del Norte County Environmental Health Division
Telephone: 707-465-0426
Last EDR Contact: 01/29/2018
Next Scheduled EDR Contact: 05/14/2018
Data Release Frequency: Varies

EL DORADO COUNTY:

CUPA Facility List CUPA facility list.

GOVERNMENT RECORDS SEARCHED / DATA CURRENCY TRACKING

Date of Government Version: 12/04/2017
Date Data Arrived at EDR: 12/06/2017
Date Made Active in Reports: 12/27/2017
Number of Days to Update: 21

Source: El Dorado County Environmental Management Department
Telephone: 530-621-6623
Last EDR Contact: 01/29/2018
Next Scheduled EDR Contact: 05/14/2018
Data Release Frequency: Varies

FRESNO COUNTY:

CUPA Resources List

Certified Unified Program Agency. CUPA's are responsible for implementing a unified hazardous materials and hazardous waste management regulatory program. The agency provides oversight of businesses that deal with hazardous materials, operate underground storage tanks or aboveground storage tanks.

Date of Government Version: 10/03/2017
Date Data Arrived at EDR: 10/06/2017
Date Made Active in Reports: 11/15/2017
Number of Days to Update: 40

Source: Dept. of Community Health
Telephone: 559-445-3271
Last EDR Contact: 01/29/2018
Next Scheduled EDR Contact: 04/16/2018
Data Release Frequency: Semi-Annually

GLENN COUNTY:

CUPA Facility List

Cupa facility list

Date of Government Version: 10/25/2017
Date Data Arrived at EDR: 10/27/2017
Date Made Active in Reports: 11/15/2017
Number of Days to Update: 19

Source: Glenn County Air Pollution Control District
Telephone: 830-934-6500
Last EDR Contact: 01/22/2018
Next Scheduled EDR Contact: 05/07/2018
Data Release Frequency: Varies

HUMBOLDT COUNTY:

CUPA Facility List

CUPA facility list.

Date of Government Version: 08/03/2017
Date Data Arrived at EDR: 08/08/2017
Date Made Active in Reports: 10/16/2017
Number of Days to Update: 69

Source: Humboldt County Environmental Health
Telephone: N/A
Last EDR Contact: 11/14/2017
Next Scheduled EDR Contact: 03/05/2018
Data Release Frequency: Semi-Annually

IMPERIAL COUNTY:

CUPA Facility List

Cupa facility list.

Date of Government Version: 10/23/2017
Date Data Arrived at EDR: 10/24/2017
Date Made Active in Reports: 11/15/2017
Number of Days to Update: 22

Source: San Diego Border Field Office
Telephone: 760-339-2777
Last EDR Contact: 01/22/2018
Next Scheduled EDR Contact: 05/07/2018
Data Release Frequency: Varies

INYO COUNTY:

GOVERNMENT RECORDS SEARCHED / DATA CURRENCY TRACKING

CUPA Facility List

Cupa facility list.

Date of Government Version: 06/08/2017
Date Data Arrived at EDR: 06/09/2017
Date Made Active in Reports: 08/04/2017
Number of Days to Update: 56

Source: Inyo County Environmental Health Services
Telephone: 760-878-0238
Last EDR Contact: 11/14/2017
Next Scheduled EDR Contact: 03/05/2018
Data Release Frequency: Varies

KERN COUNTY:

Underground Storage Tank Sites & Tank Listing Kern County Sites and Tanks Listing.

Date of Government Version: 11/02/2017
Date Data Arrived at EDR: 11/07/2017
Date Made Active in Reports: 12/20/2017
Number of Days to Update: 43

Source: Kern County Environment Health Services Department
Telephone: 661-862-8700
Last EDR Contact: 11/01/2017
Next Scheduled EDR Contact: 02/19/2018
Data Release Frequency: Quarterly

KINGS COUNTY:

CUPA Facility List

A listing of sites included in the county's Certified Unified Program Agency database. California's Secretary for Environmental Protection established the unified hazardous materials and hazardous waste regulatory program as required by chapter 6.11 of the California Health and Safety Code. The Unified Program consolidates the administration, permits, inspections, and enforcement activities.

Date of Government Version: 11/14/2017
Date Data Arrived at EDR: 11/17/2017
Date Made Active in Reports: 12/15/2017
Number of Days to Update: 28

Source: Kings County Department of Public Health
Telephone: 559-584-1411
Last EDR Contact: 11/14/2017
Next Scheduled EDR Contact: 03/05/2018
Data Release Frequency: Varies

LAKE COUNTY:

CUPA Facility List

Cupa facility list

Date of Government Version: 11/09/2017
Date Data Arrived at EDR: 11/10/2017
Date Made Active in Reports: 11/15/2017
Number of Days to Update: 5

Source: Lake County Environmental Health
Telephone: 707-263-1164
Last EDR Contact: 01/16/2018
Next Scheduled EDR Contact: 04/30/2018
Data Release Frequency: Varies

LASSEN COUNTY:

CUPA Facility List

Cupa facility list

Date of Government Version: 07/24/2017
Date Data Arrived at EDR: 07/26/2017
Date Made Active in Reports: 10/16/2017
Number of Days to Update: 82

Source: Lassen County Environmental Health
Telephone: 530-251-8528
Last EDR Contact: 01/22/2018
Next Scheduled EDR Contact: 05/07/2018
Data Release Frequency: Varies

LOS ANGELES COUNTY:

GOVERNMENT RECORDS SEARCHED / DATA CURRENCY TRACKING

San Gabriel Valley Areas of Concern

San Gabriel Valley areas where VOC contamination is at or above the MCL as designated by region 9 EPA office.

Date of Government Version: 03/30/2009
Date Data Arrived at EDR: 03/31/2009
Date Made Active in Reports: 10/23/2009
Number of Days to Update: 206

Source: EPA Region 9
Telephone: 415-972-3178
Last EDR Contact: 12/13/2017
Next Scheduled EDR Contact: 04/02/2018
Data Release Frequency: No Update Planned

HMS: Street Number List

Industrial Waste and Underground Storage Tank Sites.

Date of Government Version: 10/11/2017
Date Data Arrived at EDR: 10/12/2017
Date Made Active in Reports: 10/17/2017
Number of Days to Update: 5

Source: Department of Public Works
Telephone: 626-458-3517
Last EDR Contact: 01/04/2018
Next Scheduled EDR Contact: 04/23/2018
Data Release Frequency: Semi-Annually

List of Solid Waste Facilities

Solid Waste Facilities in Los Angeles County.

Date of Government Version: 10/16/2017
Date Data Arrived at EDR: 10/17/2017
Date Made Active in Reports: 12/07/2017
Number of Days to Update: 51

Source: La County Department of Public Works
Telephone: 818-458-5185
Last EDR Contact: 01/16/2018
Next Scheduled EDR Contact: 04/30/2018
Data Release Frequency: Varies

City of Los Angeles Landfills

Landfills owned and maintained by the City of Los Angeles.

Date of Government Version: 01/01/2017
Date Data Arrived at EDR: 04/21/2017
Date Made Active in Reports: 10/09/2017
Number of Days to Update: 171

Source: Engineering & Construction Division
Telephone: 213-473-7869
Last EDR Contact: 01/10/2018
Next Scheduled EDR Contact: 04/30/2018
Data Release Frequency: Varies

Site Mitigation List

Industrial sites that have had some sort of spill or complaint.

Date of Government Version: 11/01/2017
Date Data Arrived at EDR: 11/14/2017
Date Made Active in Reports: 12/15/2017
Number of Days to Update: 31

Source: Community Health Services
Telephone: 323-890-7806
Last EDR Contact: 01/17/2018
Next Scheduled EDR Contact: 04/30/2018
Data Release Frequency: Annually

City of El Segundo Underground Storage Tank

Underground storage tank sites located in El Segundo city.

Date of Government Version: 01/21/2017
Date Data Arrived at EDR: 04/19/2017
Date Made Active in Reports: 05/10/2017
Number of Days to Update: 21

Source: City of El Segundo Fire Department
Telephone: 310-524-2236
Last EDR Contact: 01/10/2018
Next Scheduled EDR Contact: 04/30/2018
Data Release Frequency: Semi-Annually

City of Long Beach Underground Storage Tank

Underground storage tank sites located in the city of Long Beach.

Date of Government Version: 03/09/2017
Date Data Arrived at EDR: 03/10/2017
Date Made Active in Reports: 05/03/2017
Number of Days to Update: 54

Source: City of Long Beach Fire Department
Telephone: 562-570-2563
Last EDR Contact: 01/22/2018
Next Scheduled EDR Contact: 05/07/2018
Data Release Frequency: Annually

GOVERNMENT RECORDS SEARCHED / DATA CURRENCY TRACKING

City of Torrance Underground Storage Tank

Underground storage tank sites located in the city of Torrance.

Date of Government Version: 01/04/2018
Date Data Arrived at EDR: 01/05/2018
Date Made Active in Reports: 01/18/2018
Number of Days to Update: 13

Source: City of Torrance Fire Department
Telephone: 310-618-2973
Last EDR Contact: 01/04/2018
Next Scheduled EDR Contact: 04/23/2018
Data Release Frequency: Semi-Annually

MADERA COUNTY:

CUPA Facility List

A listing of sites included in the county's Certified Unified Program Agency database. California's Secretary for Environmental Protection established the unified hazardous materials and hazardous waste regulatory program as required by chapter 6.11 of the California Health and Safety Code. The Unified Program consolidates the administration, permits, inspections, and enforcement activities.

Date of Government Version: 10/26/2017
Date Data Arrived at EDR: 10/27/2017
Date Made Active in Reports: 11/06/2017
Number of Days to Update: 10

Source: Madera County Environmental Health
Telephone: 559-675-7823
Last EDR Contact: 11/14/2017
Next Scheduled EDR Contact: 03/05/2018
Data Release Frequency: Varies

MARIN COUNTY:

Underground Storage Tank Sites

Currently permitted USTs in Marin County.

Date of Government Version: 01/02/2018
Date Data Arrived at EDR: 01/05/2018
Date Made Active in Reports: 01/17/2018
Number of Days to Update: 12

Source: Public Works Department Waste Management
Telephone: 415-473-6647
Last EDR Contact: 01/02/2018
Next Scheduled EDR Contact: 04/16/2018
Data Release Frequency: Semi-Annually

MERCED COUNTY:

CUPA Facility List

CUPA facility list.

Date of Government Version: 10/02/2017
Date Data Arrived at EDR: 10/03/2017
Date Made Active in Reports: 10/17/2017
Number of Days to Update: 14

Source: Merced County Environmental Health
Telephone: 209-381-1094
Last EDR Contact: 11/30/2017
Next Scheduled EDR Contact: 03/05/2018
Data Release Frequency: Varies

MONO COUNTY:

CUPA Facility List

CUPA Facility List

Date of Government Version: 11/21/2017
Date Data Arrived at EDR: 11/27/2017
Date Made Active in Reports: 12/27/2017
Number of Days to Update: 30

Source: Mono County Health Department
Telephone: 760-932-5580
Last EDR Contact: 11/21/2017
Next Scheduled EDR Contact: 03/12/2018
Data Release Frequency: Varies

MONTEREY COUNTY:

GOVERNMENT RECORDS SEARCHED / DATA CURRENCY TRACKING

CUPA Facility Listing

CUPA Program listing from the Environmental Health Division.

Date of Government Version: 01/09/2018
Date Data Arrived at EDR: 01/11/2018
Date Made Active in Reports: 01/31/2018
Number of Days to Update: 20

Source: Monterey County Health Department
Telephone: 831-796-1297
Last EDR Contact: 11/20/2017
Next Scheduled EDR Contact: 03/05/2018
Data Release Frequency: Varies

NAPA COUNTY:

Sites With Reported Contamination

A listing of leaking underground storage tank sites located in Napa county.

Date of Government Version: 01/09/2017
Date Data Arrived at EDR: 01/11/2017
Date Made Active in Reports: 03/02/2017
Number of Days to Update: 50

Source: Napa County Department of Environmental Management
Telephone: 707-253-4269
Last EDR Contact: 11/21/2017
Next Scheduled EDR Contact: 03/12/2018
Data Release Frequency: No Update Planned

Closed and Operating Underground Storage Tank Sites

Underground storage tank sites located in Napa county.

Date of Government Version: 11/22/2017
Date Data Arrived at EDR: 11/27/2017
Date Made Active in Reports: 12/19/2017
Number of Days to Update: 22

Source: Napa County Department of Environmental Management
Telephone: 707-253-4269
Last EDR Contact: 11/21/2017
Next Scheduled EDR Contact: 03/12/2018
Data Release Frequency: No Update Planned

NEVADA COUNTY:

CUPA Facility List

CUPA facility list.

Date of Government Version: 11/02/2017
Date Data Arrived at EDR: 11/07/2017
Date Made Active in Reports: 11/15/2017
Number of Days to Update: 8

Source: Community Development Agency
Telephone: 530-265-1467
Last EDR Contact: 01/29/2018
Next Scheduled EDR Contact: 05/14/2018
Data Release Frequency: Varies

ORANGE COUNTY:

List of Industrial Site Cleanups

Petroleum and non-petroleum spills.

Date of Government Version: 11/02/2017
Date Data Arrived at EDR: 11/09/2017
Date Made Active in Reports: 12/07/2017
Number of Days to Update: 28

Source: Health Care Agency
Telephone: 714-834-3446
Last EDR Contact: 11/06/2017
Next Scheduled EDR Contact: 02/19/2018
Data Release Frequency: Annually

List of Underground Storage Tank Cleanups

Orange County Underground Storage Tank Cleanups (LUST).

Date of Government Version: 11/02/2017
Date Data Arrived at EDR: 11/09/2017
Date Made Active in Reports: 12/15/2017
Number of Days to Update: 36

Source: Health Care Agency
Telephone: 714-834-3446
Last EDR Contact: 11/06/2017
Next Scheduled EDR Contact: 02/19/2018
Data Release Frequency: Quarterly

GOVERNMENT RECORDS SEARCHED / DATA CURRENCY TRACKING

List of Underground Storage Tank Facilities

Orange County Underground Storage Tank Facilities (UST).

Date of Government Version: 11/02/2017	Source: Health Care Agency
Date Data Arrived at EDR: 11/07/2017	Telephone: 714-834-3446
Date Made Active in Reports: 12/19/2017	Last EDR Contact: 11/07/2017
Number of Days to Update: 42	Next Scheduled EDR Contact: 02/19/2018
	Data Release Frequency: Quarterly

PLACER COUNTY:

Master List of Facilities

List includes aboveground tanks, underground tanks and cleanup sites.

Date of Government Version: 12/08/2017	Source: Placer County Health and Human Services
Date Data Arrived at EDR: 12/12/2017	Telephone: 530-745-2363
Date Made Active in Reports: 01/31/2018	Last EDR Contact: 11/30/2017
Number of Days to Update: 50	Next Scheduled EDR Contact: 03/19/2018
	Data Release Frequency: Semi-Annually

PLUMAS COUNTY:

CUPA Facility List

Plumas County CUPA Program facilities.

Date of Government Version: 10/23/2017	Source: Plumas County Environmental Health
Date Data Arrived at EDR: 11/03/2017	Telephone: 530-283-6355
Date Made Active in Reports: 11/15/2017	Last EDR Contact: 01/22/2018
Number of Days to Update: 12	Next Scheduled EDR Contact: 05/07/2018
	Data Release Frequency: Varies

RIVERSIDE COUNTY:

Listing of Underground Tank Cleanup Sites

Riverside County Underground Storage Tank Cleanup Sites (LUST).

Date of Government Version: 10/11/2017	Source: Department of Environmental Health
Date Data Arrived at EDR: 10/12/2017	Telephone: 951-358-5055
Date Made Active in Reports: 11/09/2017	Last EDR Contact: 12/15/2017
Number of Days to Update: 28	Next Scheduled EDR Contact: 04/02/2018
	Data Release Frequency: Quarterly

Underground Storage Tank Tank List

Underground storage tank sites located in Riverside county.

Date of Government Version: 10/12/2017	Source: Department of Environmental Health
Date Data Arrived at EDR: 10/12/2017	Telephone: 951-358-5055
Date Made Active in Reports: 11/08/2017	Last EDR Contact: 12/15/2017
Number of Days to Update: 27	Next Scheduled EDR Contact: 04/02/2018
	Data Release Frequency: Quarterly

SACRAMENTO COUNTY:

Toxic Site Clean-Up List

List of sites where unauthorized releases of potentially hazardous materials have occurred.

GOVERNMENT RECORDS SEARCHED / DATA CURRENCY TRACKING

Date of Government Version: 08/02/2017
Date Data Arrived at EDR: 10/03/2017
Date Made Active in Reports: 10/06/2017
Number of Days to Update: 3

Source: Sacramento County Environmental Management
Telephone: 916-875-8406
Last EDR Contact: 01/03/2018
Next Scheduled EDR Contact: 04/16/2018
Data Release Frequency: Quarterly

Master Hazardous Materials Facility List

Any business that has hazardous materials on site - hazardous material storage sites, underground storage tanks, waste generators.

Date of Government Version: 08/02/2017
Date Data Arrived at EDR: 10/03/2017
Date Made Active in Reports: 11/16/2017
Number of Days to Update: 44

Source: Sacramento County Environmental Management
Telephone: 916-875-8406
Last EDR Contact: 01/03/2018
Next Scheduled EDR Contact: 04/16/2018
Data Release Frequency: Quarterly

SAN BENITO COUNTY:

CUPA Facility List

Cupa facility list

Date of Government Version: 11/01/2017
Date Data Arrived at EDR: 11/03/2017
Date Made Active in Reports: 11/17/2017
Number of Days to Update: 14

Source: San Benito County Environmental Health
Telephone: N/A
Last EDR Contact: 11/01/2017
Next Scheduled EDR Contact: 02/19/2018
Data Release Frequency: Varies

SAN BERNARDINO COUNTY:

Hazardous Material Permits

This listing includes underground storage tanks, medical waste handlers/generators, hazardous materials handlers, hazardous waste generators, and waste oil generators/handlers.

Date of Government Version: 11/30/2017
Date Data Arrived at EDR: 12/01/2017
Date Made Active in Reports: 01/16/2018
Number of Days to Update: 46

Source: San Bernardino County Fire Department Hazardous Materials Division
Telephone: 909-387-3041
Last EDR Contact: 11/06/2017
Next Scheduled EDR Contact: 02/19/2018
Data Release Frequency: Quarterly

SAN DIEGO COUNTY:

Hazardous Materials Management Division Database

The database includes: HE58 - This report contains the business name, site address, business phone number, establishment 'H' permit number, type of permit, and the business status. HE17 - In addition to providing the same information provided in the HE58 listing, HE17 provides inspection dates, violations received by the establishment, hazardous waste generated, the quantity, method of storage, treatment/disposal of waste and the hauler, and information on underground storage tanks. Unauthorized Release List - Includes a summary of environmental contamination cases in San Diego County (underground tank cases, non-tank cases, groundwater contamination, and soil contamination are included.)

Date of Government Version: 12/04/2017
Date Data Arrived at EDR: 12/05/2017
Date Made Active in Reports: 01/11/2018
Number of Days to Update: 37

Source: Hazardous Materials Management Division
Telephone: 619-338-2268
Last EDR Contact: 12/05/2017
Next Scheduled EDR Contact: 03/19/2018
Data Release Frequency: Quarterly

GOVERNMENT RECORDS SEARCHED / DATA CURRENCY TRACKING

Solid Waste Facilities

San Diego County Solid Waste Facilities.

Date of Government Version: 10/31/2015
Date Data Arrived at EDR: 11/07/2015
Date Made Active in Reports: 01/04/2016
Number of Days to Update: 58

Source: Department of Health Services
Telephone: 619-338-2209
Last EDR Contact: 01/22/2018
Next Scheduled EDR Contact: 05/07/2018
Data Release Frequency: Varies

Environmental Case Listing

The listing contains all underground tank release cases and projects pertaining to properties contaminated with hazardous substances that are actively under review by the Site Assessment and Mitigation Program.

Date of Government Version: 03/23/2010
Date Data Arrived at EDR: 06/15/2010
Date Made Active in Reports: 07/09/2010
Number of Days to Update: 24

Source: San Diego County Department of Environmental Health
Telephone: 619-338-2371
Last EDR Contact: 11/29/2017
Next Scheduled EDR Contact: 03/19/2018
Data Release Frequency: No Update Planned

SAN FRANCISCO COUNTY:

Local Oversight Facilities

A listing of leaking underground storage tank sites located in San Francisco county.

Date of Government Version: 09/19/2008
Date Data Arrived at EDR: 09/19/2008
Date Made Active in Reports: 09/29/2008
Number of Days to Update: 10

Source: Department Of Public Health San Francisco County
Telephone: 415-252-3920
Last EDR Contact: 11/01/2017
Next Scheduled EDR Contact: 02/19/2018
Data Release Frequency: Quarterly

Underground Storage Tank Information

Underground storage tank sites located in San Francisco county.

Date of Government Version: 11/02/2017
Date Data Arrived at EDR: 11/07/2017
Date Made Active in Reports: 12/19/2017
Number of Days to Update: 42

Source: Department of Public Health
Telephone: 415-252-3920
Last EDR Contact: 11/01/2017
Next Scheduled EDR Contact: 02/19/2018
Data Release Frequency: Quarterly

SAN JOAQUIN COUNTY:

San Joaquin Co. UST

A listing of underground storage tank locations in San Joaquin county.

Date of Government Version: 10/03/2017
Date Data Arrived at EDR: 10/06/2017
Date Made Active in Reports: 10/10/2017
Number of Days to Update: 4

Source: Environmental Health Department
Telephone: N/A
Last EDR Contact: 12/13/2017
Next Scheduled EDR Contact: 04/02/2018
Data Release Frequency: Semi-Annually

SAN LUIS OBISPO COUNTY:

CUPA Facility List

Cupa Facility List.

Date of Government Version: 11/16/2017
Date Data Arrived at EDR: 11/17/2017
Date Made Active in Reports: 12/18/2017
Number of Days to Update: 31

Source: San Luis Obispo County Public Health Department
Telephone: 805-781-5596
Last EDR Contact: 11/14/2017
Next Scheduled EDR Contact: 03/05/2018
Data Release Frequency: Varies

SAN MATEO COUNTY:

GOVERNMENT RECORDS SEARCHED / DATA CURRENCY TRACKING

Business Inventory

List includes Hazardous Materials Business Plan, hazardous waste generators, and underground storage tanks.

Date of Government Version: 12/12/2017
Date Data Arrived at EDR: 12/14/2017
Date Made Active in Reports: 01/11/2018
Number of Days to Update: 28

Source: San Mateo County Environmental Health Services Division
Telephone: 650-363-1921
Last EDR Contact: 12/06/2017
Next Scheduled EDR Contact: 03/26/2018
Data Release Frequency: Annually

Fuel Leak List

A listing of leaking underground storage tank sites located in San Mateo county.

Date of Government Version: 12/12/2017
Date Data Arrived at EDR: 12/14/2017
Date Made Active in Reports: 01/12/2018
Number of Days to Update: 29

Source: San Mateo County Environmental Health Services Division
Telephone: 650-363-1921
Last EDR Contact: 01/22/2018
Next Scheduled EDR Contact: 03/26/2018
Data Release Frequency: Semi-Annually

SANTA BARBARA COUNTY:

CUPA Facility Listing

CUPA Program Listing from the Environmental Health Services division.

Date of Government Version: 09/08/2011
Date Data Arrived at EDR: 09/09/2011
Date Made Active in Reports: 10/07/2011
Number of Days to Update: 28

Source: Santa Barbara County Public Health Department
Telephone: 805-686-8167
Last EDR Contact: 12/13/2017
Next Scheduled EDR Contact: 03/05/2018
Data Release Frequency: Varies

SANTA CLARA COUNTY:

Cupa Facility List

Cupa facility list

Date of Government Version: 11/14/2017
Date Data Arrived at EDR: 11/16/2017
Date Made Active in Reports: 01/04/2018
Number of Days to Update: 49

Source: Department of Environmental Health
Telephone: 408-918-1973
Last EDR Contact: 11/14/2017
Next Scheduled EDR Contact: 03/05/2018
Data Release Frequency: Varies

HIST LUST - Fuel Leak Site Activity Report

A listing of open and closed leaking underground storage tanks. This listing is no longer updated by the county. Leaking underground storage tanks are now handled by the Department of Environmental Health.

Date of Government Version: 03/29/2005
Date Data Arrived at EDR: 03/30/2005
Date Made Active in Reports: 04/21/2005
Number of Days to Update: 22

Source: Santa Clara Valley Water District
Telephone: 408-265-2600
Last EDR Contact: 03/23/2009
Next Scheduled EDR Contact: 06/22/2009
Data Release Frequency: No Update Planned

LOP Listing

A listing of leaking underground storage tanks located in Santa Clara county.

Date of Government Version: 03/03/2014
Date Data Arrived at EDR: 03/05/2014
Date Made Active in Reports: 03/18/2014
Number of Days to Update: 13

Source: Department of Environmental Health
Telephone: 408-918-3417
Last EDR Contact: 11/21/2017
Next Scheduled EDR Contact: 03/12/2018
Data Release Frequency: Annually

GOVERNMENT RECORDS SEARCHED / DATA CURRENCY TRACKING

Hazardous Material Facilities

Hazardous material facilities, including underground storage tank sites.

Date of Government Version: 11/01/2017
Date Data Arrived at EDR: 11/03/2017
Date Made Active in Reports: 12/07/2017
Number of Days to Update: 34

Source: City of San Jose Fire Department
Telephone: 408-535-7694
Last EDR Contact: 11/01/2017
Next Scheduled EDR Contact: 02/19/2018
Data Release Frequency: Annually

SANTA CRUZ COUNTY:

CUPA Facility List

CUPA facility listing.

Date of Government Version: 01/21/2017
Date Data Arrived at EDR: 02/22/2017
Date Made Active in Reports: 05/23/2017
Number of Days to Update: 30

Source: Santa Cruz County Environmental Health
Telephone: 831-464-2761
Last EDR Contact: 11/14/2017
Next Scheduled EDR Contact: 03/05/2018
Data Release Frequency: Varies

SHASTA COUNTY:

CUPA Facility List

Cupa Facility List.

Date of Government Version: 06/15/2017
Date Data Arrived at EDR: 06/19/2017
Date Made Active in Reports: 08/09/2017
Number of Days to Update: 51

Source: Shasta County Department of Resource Management
Telephone: 530-225-5789
Last EDR Contact: 11/14/2017
Next Scheduled EDR Contact: 03/05/2018
Data Release Frequency: Varies

SOLANO COUNTY:

Leaking Underground Storage Tanks

A listing of leaking underground storage tank sites located in Solano county.

Date of Government Version: 12/14/2017
Date Data Arrived at EDR: 12/15/2017
Date Made Active in Reports: 01/12/2018
Number of Days to Update: 28

Source: Solano County Department of Environmental Management
Telephone: 707-784-6770
Last EDR Contact: 12/08/2017
Next Scheduled EDR Contact: 03/19/2018
Data Release Frequency: Quarterly

Underground Storage Tanks

Underground storage tank sites located in Solano county.

Date of Government Version: 12/14/2017
Date Data Arrived at EDR: 12/15/2017
Date Made Active in Reports: 01/18/2018
Number of Days to Update: 34

Source: Solano County Department of Environmental Management
Telephone: 707-784-6770
Last EDR Contact: 12/08/2017
Next Scheduled EDR Contact: 03/19/2018
Data Release Frequency: Quarterly

SONOMA COUNTY:

Cupa Facility List

Cupa Facility list

GOVERNMENT RECORDS SEARCHED / DATA CURRENCY TRACKING

Date of Government Version: 12/20/2017
Date Data Arrived at EDR: 12/21/2017
Date Made Active in Reports: 01/31/2018
Number of Days to Update: 41

Source: County of Sonoma Fire & Emergency Services Department
Telephone: 707-565-1174
Last EDR Contact: 12/19/2017
Next Scheduled EDR Contact: 04/09/2018
Data Release Frequency: Varies

Leaking Underground Storage Tank Sites

A listing of leaking underground storage tank sites located in Sonoma county.

Date of Government Version: 10/03/2017
Date Data Arrived at EDR: 10/06/2017
Date Made Active in Reports: 11/10/2017
Number of Days to Update: 35

Source: Department of Health Services
Telephone: 707-565-6565
Last EDR Contact: 01/04/2018
Next Scheduled EDR Contact: 04/09/2018
Data Release Frequency: Quarterly

STANISLAUS COUNTY:

CUPA Facility List

Cupa facility list

Date of Government Version: 11/01/2017
Date Data Arrived at EDR: 11/10/2017
Date Made Active in Reports: 11/16/2017
Number of Days to Update: 6

Source: Stanislaus County Department of Environmental Protection
Telephone: 209-525-6751
Last EDR Contact: 01/16/2018
Next Scheduled EDR Contact: 04/30/2018
Data Release Frequency: Varies

SUTTER COUNTY:

Underground Storage Tanks

Underground storage tank sites located in Sutter county.

Date of Government Version: 12/01/2017
Date Data Arrived at EDR: 12/04/2017
Date Made Active in Reports: 12/19/2017
Number of Days to Update: 15

Source: Sutter County Department of Agriculture
Telephone: 530-822-7500
Last EDR Contact: 12/01/2017
Next Scheduled EDR Contact: 03/19/2018
Data Release Frequency: Semi-Annually

TEHAMA COUNTY:

CUPA Facility List

Cupa facilities

Date of Government Version: 11/16/2017
Date Data Arrived at EDR: 11/17/2017
Date Made Active in Reports: 12/18/2017
Number of Days to Update: 31

Source: Tehama County Department of Environmental Health
Telephone: 530-527-8020
Last EDR Contact: 11/14/2017
Next Scheduled EDR Contact: 02/19/2018
Data Release Frequency: Varies

TRINITY COUNTY:

CUPA Facility List

Cupa facility list

Date of Government Version: 10/23/2017
Date Data Arrived at EDR: 10/24/2017
Date Made Active in Reports: 11/16/2017
Number of Days to Update: 23

Source: Department of Toxic Substances Control
Telephone: 760-352-0381
Last EDR Contact: 01/22/2018
Next Scheduled EDR Contact: 05/07/2018
Data Release Frequency: Varies

TULARE COUNTY:

GOVERNMENT RECORDS SEARCHED / DATA CURRENCY TRACKING

CUPA Facility List

Cupa program facilities

Date of Government Version: 09/27/2017
Date Data Arrived at EDR: 09/28/2017
Date Made Active in Reports: 10/16/2017
Number of Days to Update: 18

Source: Tulare County Environmental Health Services Division
Telephone: 559-624-7400
Last EDR Contact: 12/18/2017
Next Scheduled EDR Contact: 02/19/2018
Data Release Frequency: Varies

TUOLUMNE COUNTY:

CUPA Facility List

Cupa facility list

Date of Government Version: 10/24/2017
Date Data Arrived at EDR: 10/25/2017
Date Made Active in Reports: 11/16/2017
Number of Days to Update: 22

Source: Divison of Environmental Health
Telephone: 209-533-5633
Last EDR Contact: 01/22/2018
Next Scheduled EDR Contact: 05/07/2018
Data Release Frequency: Varies

VENTURA COUNTY:

Business Plan, Hazardous Waste Producers, and Operating Underground Tanks

The BWT list indicates by site address whether the Environmental Health Division has Business Plan (B), Waste Producer (W), and/or Underground Tank (T) information.

Date of Government Version: 09/26/2017
Date Data Arrived at EDR: 10/25/2017
Date Made Active in Reports: 12/07/2017
Number of Days to Update: 43

Source: Ventura County Environmental Health Division
Telephone: 805-654-2813
Last EDR Contact: 01/22/2018
Next Scheduled EDR Contact: 05/07/2018
Data Release Frequency: Quarterly

Inventory of Illegal Abandoned and Inactive Sites

Ventura County Inventory of Closed, Illegal Abandoned, and Inactive Sites.

Date of Government Version: 12/01/2011
Date Data Arrived at EDR: 12/01/2011
Date Made Active in Reports: 01/19/2012
Number of Days to Update: 49

Source: Environmental Health Division
Telephone: 805-654-2813
Last EDR Contact: 12/26/2017
Next Scheduled EDR Contact: 04/16/2018
Data Release Frequency: Annually

Listing of Underground Tank Cleanup Sites

Ventura County Underground Storage Tank Cleanup Sites (LUST).

Date of Government Version: 05/29/2008
Date Data Arrived at EDR: 06/24/2008
Date Made Active in Reports: 07/31/2008
Number of Days to Update: 37

Source: Environmental Health Division
Telephone: 805-654-2813
Last EDR Contact: 11/08/2017
Next Scheduled EDR Contact: 02/26/2018
Data Release Frequency: Quarterly

Medical Waste Program List

To protect public health and safety and the environment from potential exposure to disease causing agents, the Environmental Health Division Medical Waste Program regulates the generation, handling, storage, treatment and disposal of medical waste throughout the County.

Date of Government Version: 09/26/2017
Date Data Arrived at EDR: 10/25/2017
Date Made Active in Reports: 12/07/2017
Number of Days to Update: 43

Source: Ventura County Resource Management Agency
Telephone: 805-654-2813
Last EDR Contact: 01/22/2018
Next Scheduled EDR Contact: 05/07/2018
Data Release Frequency: Quarterly

GOVERNMENT RECORDS SEARCHED / DATA CURRENCY TRACKING

Underground Tank Closed Sites List

Ventura County Operating Underground Storage Tank Sites (UST)/Underground Tank Closed Sites List.

Date of Government Version: 11/27/2017	Source: Environmental Health Division
Date Data Arrived at EDR: 12/13/2017	Telephone: 805-654-2813
Date Made Active in Reports: 01/19/2018	Last EDR Contact: 12/11/2017
Number of Days to Update: 37	Next Scheduled EDR Contact: 03/26/2018
	Data Release Frequency: Quarterly

YOLO COUNTY:

Underground Storage Tank Comprehensive Facility Report

Underground storage tank sites located in Yolo county.

Date of Government Version: 01/02/2018	Source: Yolo County Department of Health
Date Data Arrived at EDR: 01/09/2018	Telephone: 530-666-8646
Date Made Active in Reports: 01/19/2018	Last EDR Contact: 01/02/2018
Number of Days to Update: 10	Next Scheduled EDR Contact: 04/16/2018
	Data Release Frequency: Annually

YUBA COUNTY:

CUPA Facility List

CUPA facility listing for Yuba County.

Date of Government Version: 11/08/2017	Source: Yuba County Environmental Health Department
Date Data Arrived at EDR: 11/10/2017	Telephone: 530-749-7523
Date Made Active in Reports: 11/16/2017	Last EDR Contact: 01/29/2018
Number of Days to Update: 6	Next Scheduled EDR Contact: 05/14/2018
	Data Release Frequency: Varies

OTHER DATABASE(S)

Depending on the geographic area covered by this report, the data provided in these specialty databases may or may not be complete. For example, the existence of wetlands information data in a specific report does not mean that all wetlands in the area covered by the report are included. Moreover, the absence of any reported wetlands information does not necessarily mean that wetlands do not exist in the area covered by the report.

CT MANIFEST: Hazardous Waste Manifest Data

Facility and manifest data. Manifest is a document that lists and tracks hazardous waste from the generator through transporters to a tsd facility.

Date of Government Version: 11/11/2017	Source: Department of Energy & Environmental Protection
Date Data Arrived at EDR: 11/14/2017	Telephone: 860-424-3375
Date Made Active in Reports: 12/18/2017	Last EDR Contact: 11/14/2017
Number of Days to Update: 34	Next Scheduled EDR Contact: 02/26/2018
	Data Release Frequency: No Update Planned

NJ MANIFEST: Manifest Information

Hazardous waste manifest information.

Date of Government Version: 12/31/2016	Source: Department of Environmental Protection
Date Data Arrived at EDR: 04/11/2017	Telephone: N/A
Date Made Active in Reports: 07/27/2017	Last EDR Contact: 01/05/2018
Number of Days to Update: 107	Next Scheduled EDR Contact: 04/23/2018
	Data Release Frequency: Annually

GOVERNMENT RECORDS SEARCHED / DATA CURRENCY TRACKING

NY MANIFEST: Facility and Manifest Data

Manifest is a document that lists and tracks hazardous waste from the generator through transporters to a TSD facility.

Date of Government Version: 10/01/2017
Date Data Arrived at EDR: 11/01/2017
Date Made Active in Reports: 11/13/2017
Number of Days to Update: 12

Source: Department of Environmental Conservation
Telephone: 518-402-8651
Last EDR Contact: 01/31/2018
Next Scheduled EDR Contact: 05/14/2018
Data Release Frequency: Quarterly

PA MANIFEST: Manifest Information

Hazardous waste manifest information.

Date of Government Version: 12/31/2016
Date Data Arrived at EDR: 07/25/2017
Date Made Active in Reports: 09/25/2017
Number of Days to Update: 62

Source: Department of Environmental Protection
Telephone: 717-783-8990
Last EDR Contact: 01/16/2018
Next Scheduled EDR Contact: 04/30/2018
Data Release Frequency: Annually

RI MANIFEST: Manifest information

Hazardous waste manifest information

Date of Government Version: 12/31/2013
Date Data Arrived at EDR: 06/19/2015
Date Made Active in Reports: 07/15/2015
Number of Days to Update: 26

Source: Department of Environmental Management
Telephone: 401-222-2797
Last EDR Contact: 11/16/2017
Next Scheduled EDR Contact: 03/05/2018
Data Release Frequency: Annually

WI MANIFEST: Manifest Information

Hazardous waste manifest information.

Date of Government Version: 12/31/2016
Date Data Arrived at EDR: 04/13/2017
Date Made Active in Reports: 07/14/2017
Number of Days to Update: 92

Source: Department of Natural Resources
Telephone: N/A
Last EDR Contact: 12/11/2017
Next Scheduled EDR Contact: 03/26/2018
Data Release Frequency: Annually

Oil/Gas Pipelines

Source: PennWell Corporation

Petroleum Bundle (Crude Oil, Refined Products, Petrochemicals, Gas Liquids (LPG/NGL), and Specialty Gases (Miscellaneous)) N = Natural Gas Bundle (Natural Gas, Gas Liquids (LPG/NGL), and Specialty Gases (Miscellaneous)). This map includes information copyrighted by PennWell Corporation. This information is provided on a best effort basis and PennWell Corporation does not guarantee its accuracy nor warrant its fitness for any particular purpose. Such information has been reprinted with the permission of PennWell.

Electric Power Transmission Line Data

Source: PennWell Corporation

This map includes information copyrighted by PennWell Corporation. This information is provided on a best effort basis and PennWell Corporation does not guarantee its accuracy nor warrant its fitness for any particular purpose. Such information has been reprinted with the permission of PennWell.

Sensitive Receptors: There are individuals deemed sensitive receptors due to their fragile immune systems and special sensitivity to environmental discharges. These sensitive receptors typically include the elderly, the sick, and children. While the location of all sensitive receptors cannot be determined, EDR indicates those buildings and facilities - schools, daycares, hospitals, medical centers, and nursing homes - where individuals who are sensitive receptors are likely to be located.

AHA Hospitals:

Source: American Hospital Association, Inc.
Telephone: 312-280-5991

The database includes a listing of hospitals based on the American Hospital Association's annual survey of hospitals.

Medical Centers: Provider of Services Listing

Source: Centers for Medicare & Medicaid Services
Telephone: 410-786-3000

A listing of hospitals with Medicare provider number, produced by Centers of Medicare & Medicaid Services, a federal agency within the U.S. Department of Health and Human Services.

GOVERNMENT RECORDS SEARCHED / DATA CURRENCY TRACKING

Nursing Homes

Source: National Institutes of Health

Telephone: 301-594-6248

Information on Medicare and Medicaid certified nursing homes in the United States.

Public Schools

Source: National Center for Education Statistics

Telephone: 202-502-7300

The National Center for Education Statistics' primary database on elementary and secondary public education in the United States. It is a comprehensive, annual, national statistical database of all public elementary and secondary schools and school districts, which contains data that are comparable across all states.

Private Schools

Source: National Center for Education Statistics

Telephone: 202-502-7300

The National Center for Education Statistics' primary database on private school locations in the United States.

Daycare Centers: Licensed Facilities

Source: Department of Social Services

Telephone: 916-657-4041

Flood Zone Data: This data was obtained from the Federal Emergency Management Agency (FEMA). It depicts 100-year and 500-year flood zones as defined by FEMA. It includes the National Flood Hazard Layer (NFHL) which incorporates Flood Insurance Rate Map (FIRM) data and Q3 data from FEMA in areas not covered by NFHL.

Source: FEMA

Telephone: 877-336-2627

Date of Government Version: 2003, 2015

NWI: National Wetlands Inventory. This data, available in select counties across the country, was obtained by EDR in 2002, 2005 and 2010 from the U.S. Fish and Wildlife Service.

State Wetlands Data: Wetland Inventory

Source: Department of Fish & Game

Telephone: 916-445-0411

Current USGS 7.5 Minute Topographic Map

Source: U.S. Geological Survey

STREET AND ADDRESS INFORMATION

© 2015 TomTom North America, Inc. All rights reserved. This material is proprietary and the subject of copyright protection and other intellectual property rights owned by or licensed to Tele Atlas North America, Inc. The use of this material is subject to the terms of a license agreement. You will be held liable for any unauthorized copying or disclosure of this material.

GEOCHECK[®] - PHYSICAL SETTING SOURCE ADDENDUM

TARGET PROPERTY ADDRESS

5150 EL CAMINO REAL
5150 EL CAMINO REAL
LOS ALTOS, CA 94022

TARGET PROPERTY COORDINATES

Latitude (North):	37.395271 - 37° 23' 42.98"
Longitude (West):	122.102275 - 122° 6' 8.19"
Universal Tranverse Mercator:	Zone 10
UTM X (Meters):	579463.5
UTM Y (Meters):	4138896.5
Elevation:	88 ft. above sea level

USGS TOPOGRAPHIC MAP

Target Property Map:	5641106 MOUNTAIN VIEW, CA
Version Date:	2012

EDR's GeoCheck Physical Setting Source Addendum is provided to assist the environmental professional in forming an opinion about the impact of potential contaminant migration.

Assessment of the impact of contaminant migration generally has two principal investigative components:

1. Groundwater flow direction, and
2. Groundwater flow velocity.

Groundwater flow direction may be impacted by surface topography, hydrology, hydrogeology, characteristics of the soil, and nearby wells. Groundwater flow velocity is generally impacted by the nature of the geologic strata.

GEOCHECK® - PHYSICAL SETTING SOURCE SUMMARY

GROUNDWATER FLOW DIRECTION INFORMATION

Groundwater flow direction for a particular site is best determined by a qualified environmental professional using site-specific well data. If such data is not reasonably ascertainable, it may be necessary to rely on other sources of information, such as surface topographic information, hydrologic information, hydrogeologic data collected on nearby properties, and regional groundwater flow information (from deep aquifers).

TOPOGRAPHIC INFORMATION

Surface topography may be indicative of the direction of surficial groundwater flow. This information can be used to assist the environmental professional in forming an opinion about the impact of nearby contaminated properties or, should contamination exist on the target property, what downgradient sites might be impacted.

TARGET PROPERTY TOPOGRAPHY

General Topographic Gradient: General NNE

SURROUNDING TOPOGRAPHY: ELEVATION PROFILES

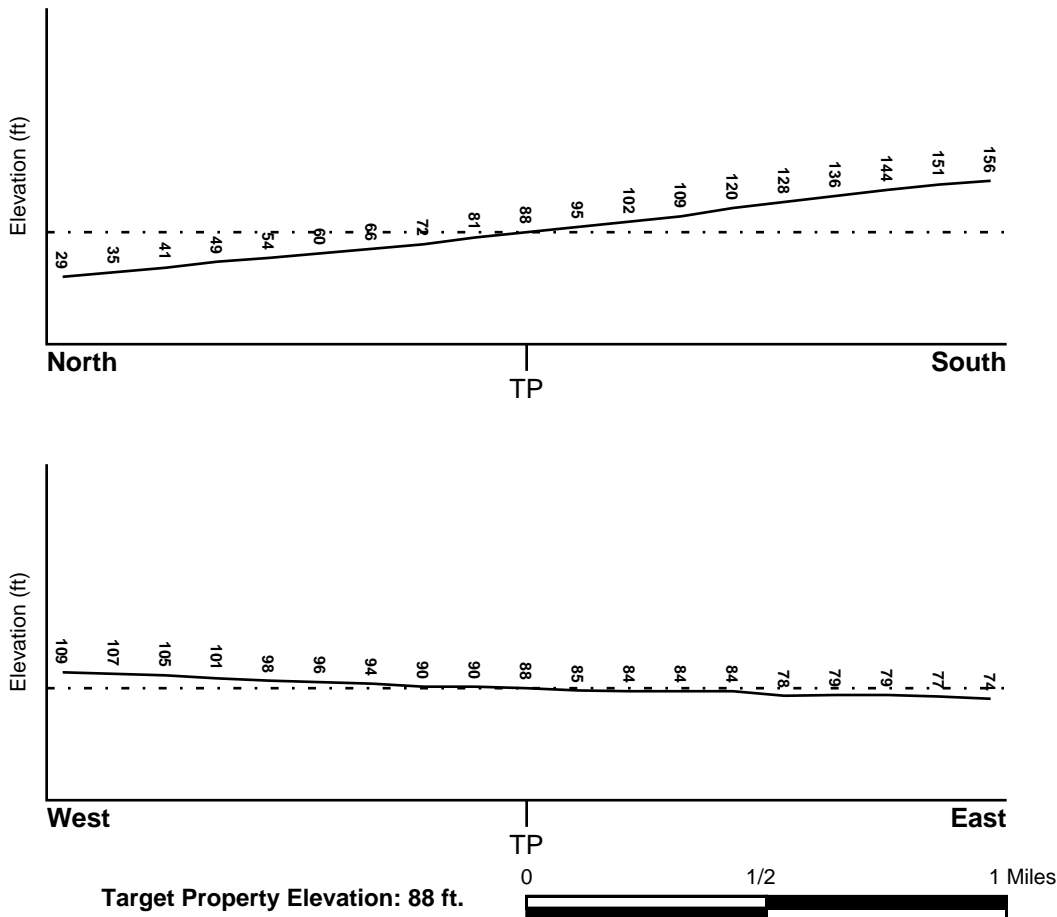

Source: Topography has been determined from the USGS 7.5' Digital Elevation Model and should be evaluated on a relative (not an absolute) basis. Relative elevation information between sites of close proximity should be field verified.

GEOCHECK® - PHYSICAL SETTING SOURCE SUMMARY

HYDROLOGIC INFORMATION

Surface water can act as a hydrologic barrier to groundwater flow. Such hydrologic information can be used to assist the environmental professional in forming an opinion about the impact of nearby contaminated properties or, should contamination exist on the target property, what downgradient sites might be impacted.

Refer to the Physical Setting Source Map following this summary for hydrologic information (major waterways and bodies of water).

FEMA FLOOD ZONE

<u>Flood Plain Panel at Target Property</u>	<u>FEMA Source Type</u>
06085C0038H	FEMA FIRM Flood data
<u>Additional Panels in search area:</u>	<u>FEMA Source Type</u>
06085C0036H	FEMA FIRM Flood data
06085C0037H	FEMA FIRM Flood data
06085C0039H	FEMA FIRM Flood data

NATIONAL WETLAND INVENTORY

<u>NWI Quad at Target Property</u>	<u>NWI Electronic Data Coverage</u>
MOUNTAIN VIEW	YES - refer to the Overview Map and Detail Map

HYDROGEOLOGIC INFORMATION

Hydrogeologic information obtained by installation of wells on a specific site can often be an indicator of groundwater flow direction in the immediate area. Such hydrogeologic information can be used to assist the environmental professional in forming an opinion about the impact of nearby contaminated properties or, should contamination exist on the target property, what downgradient sites might be impacted.

Site-Specific Hydrogeological Data*:

Search Radius:	1.25 miles
Location Relative to TP:	1 - 2 Miles SSW
Site Name:	Hillview Maintenance Yard
Site EPA ID Number:	CAD982400202
Groundwater Flow Direction:	NE ON A REGIONAL BASIS, WITH LOCAL FLOW CONDITIONS INFLUENCED BY PUMPING.
Inferred Depth to Water:	100 feet to 120 feet.
Hydraulic Connection:	Information is not available about the hydraulic connection between aquifers under the site.
Sole Source Aquifer:	No information about a sole source aquifer is available
Data Quality:	Information is inferred in the CERCLIS investigation report(s)

AQUIFLOW®

Search Radius: 1.000 Mile.

EDR has developed the AQUIFLOW Information System to provide data on the general direction of groundwater flow at specific points. EDR has reviewed reports submitted by environmental professionals to regulatory authorities at select sites and has extracted the date of the report, groundwater flow direction as determined hydrogeologically, and the depth to water table.

<u>MAP ID</u>	<u>LOCATION FROM TP</u>	<u>GENERAL DIRECTION GROUNDWATER FLOW</u>
---------------	-------------------------	---

GEOCHECK® - PHYSICAL SETTING SOURCE SUMMARY

<u>MAP ID</u>	<u>LOCATION FROM TP</u>	<u>GENERAL DIRECTION GROUNDWATER FLOW</u>
5	1/4 - 1/2 Mile NNE	NE
1G	1/4 - 1/2 Mile NNE	NE

For additional site information, refer to Physical Setting Source Map Findings.

GEOCHECK® - PHYSICAL SETTING SOURCE SUMMARY

GROUNDWATER FLOW VELOCITY INFORMATION

Groundwater flow velocity information for a particular site is best determined by a qualified environmental professional using site specific geologic and soil strata data. If such data are not reasonably ascertainable, it may be necessary to rely on other sources of information, including geologic age identification, rock stratigraphic unit and soil characteristics data collected on nearby properties and regional soil information. In general, contaminant plumes move more quickly through sandy-gravelly types of soils than silty-clayey types of soils.

GEOLOGIC INFORMATION IN GENERAL AREA OF TARGET PROPERTY

Geologic information can be used by the environmental professional in forming an opinion about the relative speed at which contaminant migration may be occurring.

ROCK STRATIGRAPHIC UNIT

Era: Cenozoic
System: Quaternary
Series: Quaternary
Code: Q (*decoded above as Era, System & Series*)

GEOLOGIC AGE IDENTIFICATION

Category: Stratified Sequence

Geologic Age and Rock Stratigraphic Unit Source: P.G. Schruben, R.E. Arndt and W.J. Bawiec, Geology of the Conterminous U.S. at 1:2,500,000 Scale - a digital representation of the 1974 P.B. King and H.M. Beikman Map, USGS Digital Data Series DDS - 11 (1994).

DOMINANT SOIL COMPOSITION IN GENERAL AREA OF TARGET PROPERTY

The U.S. Department of Agriculture's (USDA) Soil Conservation Service (SCS) leads the National Cooperative Soil Survey (NCSS) and is responsible for collecting, storing, maintaining and distributing soil survey information for privately owned lands in the United States. A soil map in a soil survey is a representation of soil patterns in a landscape. Soil maps for STATSGO are compiled by generalizing more detailed (SSURGO) soil survey maps. The following information is based on Soil Conservation Service STATSGO data.

Soil Component Name: BOTELLA

Soil Surface Texture: clay loam

Hydrologic Group: Class B - Moderate infiltration rates. Deep and moderately deep, moderately well and well drained soils with moderately coarse textures.

Soil Drainage Class: Not reported

Hydric Status: Soil does not meet the requirements for a hydric soil.

Corrosion Potential - Uncoated Steel: MODERATE

Depth to Bedrock Min: > 60 inches

Depth to Bedrock Max: > 60 inches

GEOCHECK® - PHYSICAL SETTING SOURCE SUMMARY

Soil Layer Information							
Layer	Boundary		Soil Texture Class	Classification		Permeability Rate (in/hr)	Soil Reaction (pH)
	Upper	Lower		AASHTO Group	Unified Soil		
1	0 inches	9 inches	clay loam	Silt-Clay Materials (more than 35 pct. passing No. 200), Clayey Soils.	FINE-GRAINED SOILS, Silts and Clays (liquid limit less than 50%), Lean Clay Soils.	Max: 0.60 Min: 0.20	Max: 7.30 Min: 5.60
2	9 inches	41 inches	silty clay loam	Silt-Clay Materials (more than 35 pct. passing No. 200), Clayey Soils.	FINE-GRAINED SOILS, Silts and Clays (liquid limit less than 50%), Lean Clay Soils.	Max: 0.60 Min: 0.20	Max: 7.80 Min: 5.60
3	41 inches	76 inches	sandy clay loam	Silt-Clay Materials (more than 35 pct. passing No. 200), Clayey Soils.	COARSE-GRAINED SOILS, Sands, Sands with fines, Clayey sand.	Max: 0.60 Min: 0.20	Max: 7.80 Min: 5.60

OTHER SOIL TYPES IN AREA

Based on Soil Conservation Service STATSGO data, the following additional subordinant soil types may appear within the general area of target property.

Soil Surface Textures: No Other Soil Types

Surficial Soil Types: No Other Soil Types

Shallow Soil Types: No Other Soil Types

Deeper Soil Types: No Other Soil Types

LOCAL / REGIONAL WATER AGENCY RECORDS

EDR Local/Regional Water Agency records provide water well information to assist the environmental professional in assessing sources that may impact ground water flow direction, and in forming an opinion about the impact of contaminant migration on nearby drinking water wells.

WELL SEARCH DISTANCE INFORMATION

<u>DATABASE</u>	<u>SEARCH DISTANCE (miles)</u>
Federal USGS	1.000
Federal FRDS PWS	Nearest PWS within 1 mile
State Database	1.000

GEOCHECK® - PHYSICAL SETTING SOURCE SUMMARY

FEDERAL USGS WELL INFORMATION

MAP ID	WELL ID	LOCATION FROM TP
1	USGS40000182869	1/4 - 1/2 Mile SW
7	USGS40000182908	1/2 - 1 Mile West
8	USGS40000182665	1/2 - 1 Mile SSW

FEDERAL FRDS PUBLIC WATER SUPPLY SYSTEM INFORMATION

MAP ID	WELL ID	LOCATION FROM TP
27	CA2700772	1/2 - 1 Mile SW

Note: PWS System location is not always the same as well location.

STATE DATABASE WELL INFORMATION

MAP ID	WELL ID	LOCATION FROM TP
A2	6874	1/4 - 1/2 Mile NNE
A3	6876	1/4 - 1/2 Mile NNE
A4	6877	1/4 - 1/2 Mile NNE
6	6881	1/4 - 1/2 Mile NE
B9	6896	1/2 - 1 Mile South
B10	6878	1/2 - 1 Mile South
B11	6897	1/2 - 1 Mile South
B12	6906	1/2 - 1 Mile South
B13	6899	1/2 - 1 Mile South
C14	6870	1/2 - 1 Mile WNW
C15	6871	1/2 - 1 Mile WNW
C16	6868	1/2 - 1 Mile WNW
C17	6869	1/2 - 1 Mile WNW
C18	6875	1/2 - 1 Mile WNW
C19	6879	1/2 - 1 Mile WNW
C20	6872	1/2 - 1 Mile WNW
C21	6873	1/2 - 1 Mile WNW
C22	6867	1/2 - 1 Mile WNW
C23	6864	1/2 - 1 Mile WNW
C24	6863	1/2 - 1 Mile WNW
C25	6866	1/2 - 1 Mile WNW
C26	6865	1/2 - 1 Mile WNW

PHYSICAL SETTING SOURCE MAP - 5175278.2s

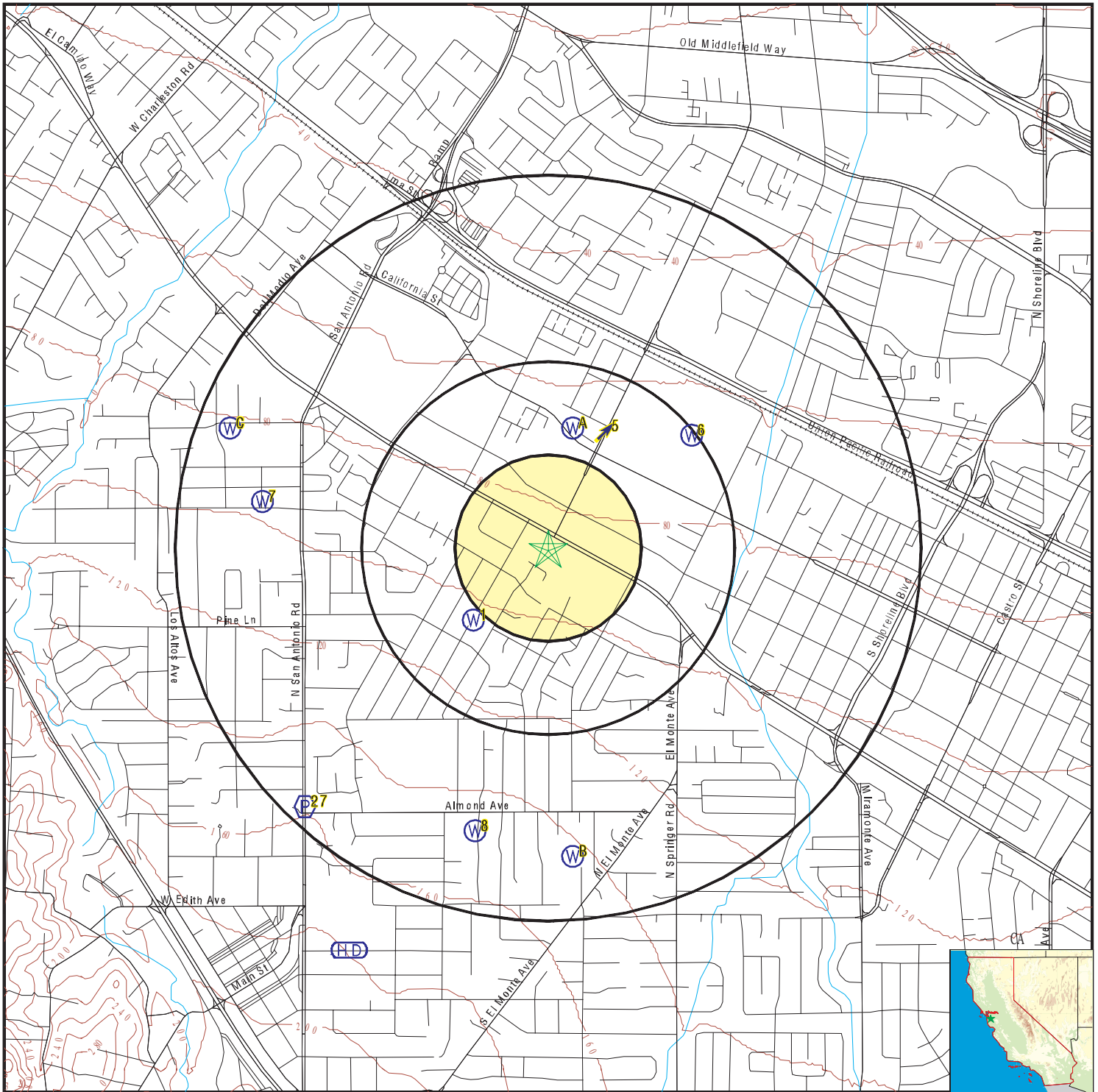

- County Boundary
- Major Roads
- Contour Lines
- Earthquake Fault Lines
- Earthquake epicenter, Richter 5 or greater
- Water Wells
- Public Water Supply Wells
- Cluster of Multiple Icons

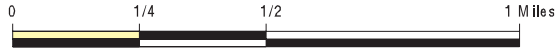

- Groundwater Flow Direction
- Indeterminate Groundwater Flow at Location
- Groundwater Flow Varies at Location
- Closest Hydrogeological Data
- Oil, gas or related wells



SITE NAME: 5150 El Camino Real
 ADDRESS: 5150 El Camino Real
 Los Altos CA 94022
 LAT/LONG: 37.395271 / 122.102275

CLIENT: Partner Engineering and Science, Inc.
 CONTACT: Andrew Marcum
 INQUIRY #: 5175278.2s
 DATE: February 01, 2018 3:46 pm

GEOCHECK® - PHYSICAL SETTING SOURCE MAP FINDINGS

Map ID
 Direction
 Distance
 Elevation

Database EDR ID Number

1
SW **FED USGS** **USGS40000182869**
1/4 - 1/2 Mile
Higher

Org. Identifier:	USGS-CA		
Formal name:	USGS California Water Science Center		
Monloc Identifier:	USGS-372332122062101		
Monloc name:	006S002W20L003M		
Monloc type:	Well		
Monloc desc:	Not Reported		
Huc code:	Not Reported	Drainagearea value:	Not Reported
Drainagearea Units:	Not Reported	Contrib drainagearea:	Not Reported
Contrib drainagearea units:	Not Reported	Latitude:	37.3924722
Longitude:	-122.1059167	Sourcemap scale:	24000
Horiz Acc measure:	1	Horiz Acc measure units:	seconds
Horiz Collection method:	Global positioning system (GPS), uncorrected		
Horiz coord refsys:	NAD83	Vert measure val:	102
Vert measure units:	feet	Vertacc measure val:	5
Vert accmeasure units:	feet		
Vertcollection method:	Interpolated from topographic map		
Vert coord refsys:	NGVD29	Countrycode:	US
Aquifername:	California Coastal Basin aquifers		
Formation type:	Not Reported		
Aquifer type:	Not Reported		
Construction date:	19600429	Welldepth:	504
Welldepth units:	ft	Wellholedepth:	805
Wellholedepth units:	ft		

Ground-water levels, Number of Measurements: 0

A2
NNE **CA WELLS** **6874**
1/4 - 1/2 Mile
Lower

Water System Information:

Prime Station Code:	06S/02W-20F03 M	User ID:	HEN
FRDS Number:	4310001039	County:	Santa Clara
District Number:	05	Station Type:	WELL/AMBNT/MUN/INTAKE/SUPPLY
Water Type:	Well/Groundwater	Well Status:	Destroyed
Source Lat/Long:	372400.0 1220600.0	Precision:	Undefined
Source Name:	NLA CUTTER - DESTROYED		
System Number:	4310001		
System Name:	CWSC Los Altos Suburban		
Organization That Operates System:	949 B Street Los Altos, CA 94024		
Pop Served:	53940	Connections:	17895
Area Served:	LOS ALTOS		
Sample Collected:	17-JUL-06	Findings:	0.413 PCI/L
Chemical:	RADIUM 228 COUNTING ERROR		

GEOCHECK® - PHYSICAL SETTING SOURCE MAP FINDINGS

Map ID
 Direction
 Distance
 Elevation

Database EDR ID Number

A3
NNE
 1/4 - 1/2 Mile
 Lower

CA WELLS 6876

Water System Information:

Prime Station Code:	06S/02W-20L01 M	User ID:	HEN
FRDS Number:	4310001043	County:	Santa Clara
District Number:	05	Station Type:	WELL/AMBNT/MUN/INTAKE/SUPPLY
Water Type:	Well/Groundwater	Well Status:	Destroyed
Source Lat/Long:	372400.0 1220600.0	Precision:	0.5 Mile (30 Seconds)
Source Name:	NLA MOSHER 01 - DESTROYED		
System Number:	4310001		
System Name:	CWSC Los Altos Suburban		
Organization That Operates System:	949 B Street Los Altos, CA 94024		
Pop Served:	53940	Connections:	17895
Area Served:	LOS ALTOS		

A4
NNE
 1/4 - 1/2 Mile
 Lower

CA WELLS 6877

Water System Information:

Prime Station Code:	06S/02W-20L02 M	User ID:	HEN
FRDS Number:	4310001044	County:	Santa Clara
District Number:	05	Station Type:	WELL/AMBNT/MUN/INTAKE/SUPPLY
Water Type:	Well/Groundwater	Well Status:	Destroyed
Source Lat/Long:	372400.0 1220600.0	Precision:	0.5 Mile (30 Seconds)
Source Name:	NLA MOSHER 02 - DESTROYED		
System Number:	4310001		
System Name:	CWSC Los Altos Suburban		
Organization That Operates System:	949 B Street Los Altos, CA 94024		
Pop Served:	53940	Connections:	17895
Area Served:	LOS ALTOS		

5
NNE
 1/4 - 1/2 Mile
 Lower

AQUIFLOW 50011

Site ID:	41-1012
Groundwater Flow:	NE
Shallow Water Depth:	8.26
Deep Water Depth:	11.52
Average Water Depth:	Not Reported
Date:	10/27/1998

6
NE
 1/4 - 1/2 Mile
 Lower

CA WELLS 6881

GEOCHECK® - PHYSICAL SETTING SOURCE MAP FINDINGS

Water System Information:

Prime Station Code:	06S/02W-21D08 M	User ID:	HEN
FRDS Number:	4310007009	County:	Santa Clara
District Number:	05	Station Type:	WELL/AMBNT/MUN/INTAKE
Water Type:	Well/Groundwater	Well Status:	Active Untreated
Source Lat/Long:	372359.0 1220539.0	Precision:	100 Feet (one Second)
Source Name:	WELL 17 RECREATION		
System Number:	4310007		
System Name:	City of Mountain View		
Organization That Operates System:	231 NORTH WHISMAN ROAD MOUNTAIN VIEW, CA 94043		
Pop Served:	69000	Connections:	15069
Area Served:	MOUNTAIN VIEW		
Sample Collected:	29-MAY-12	Findings:	25. MG/L
Chemical:	NITRATE (AS NO3)		
Sample Collected:	07-AUG-12	Findings:	32. MG/L
Chemical:	NITRATE (AS NO3)		
Sample Collected:	15-NOV-12	Findings:	27. MG/L
Chemical:	NITRATE (AS NO3)		
Sample Collected:	21-MAY-13	Findings:	0.15 MG/L
Chemical:	FLUORIDE (F) (NATURAL-SOURCE)		
Sample Collected:	21-MAY-13	Findings:	26. MG/L
Chemical:	NITRATE (AS NO3)		
Sample Collected:	14-AUG-13	Findings:	29. MG/L
Chemical:	NITRATE (AS NO3)		
Sample Collected:	06-NOV-13	Findings:	24. MG/L
Chemical:	NITRATE (AS NO3)		
Sample Collected:	04-FEB-14	Findings:	25. MG/L
Chemical:	NITRATE (AS NO3)		

**7
West
1/2 - 1 Mile
Higher**

FED USGS USGS40000182908

Org. Identifier:	USGS-CA		
Formal name:	USGS California Water Science Center		
Monloc Identifier:	USGS-372349122065801		
Monloc name:	006S002W19H002M		
Monloc type:	Well		
Monloc desc:	Not Reported		
Huc code:	Not Reported	Drainagearea value:	Not Reported
Drainagearea Units:	Not Reported	Contrib drainagearea:	Not Reported
Contrib drainagearea units:	Not Reported	Latitude:	37.3970833
Longitude:	-122.1161944	Sourcemap scale:	24000
Horiz Acc measure:	1	Horiz Acc measure units:	seconds
Horiz Collection method:	Global positioning system (GPS), uncorrected		
Horiz coord refs:	NAD83	Vert measure val:	93
Vert measure units:	feet	Vertacc measure val:	5
Vert accmeasure units:	feet		
Vertcollection method:	Interpolated from topographic map		
Vert coord refs:	NGVD29	Countrycode:	US
Aquifername:	California Coastal Basin aquifers		
Formation type:	Not Reported		

GEOCHECK® - PHYSICAL SETTING SOURCE MAP FINDINGS

Aquifer type:	Not Reported	Welldepth:	268
Construction date:	Not Reported	Wellholedepth:	Not Reported
Welldepth units:	ft		
Wellholedepth units:	Not Reported		

Ground-water levels, Number of Measurements: 0

8
SSW
1/2 - 1 Mile
Higher

FED USGS USGS40000182665

Org. Identifier:	USGS-CA		
Formal name:	USGS California Water Science Center		
Monloc Identifier:	USGS-372303122062101		
Monloc name:	006S002W29B002M		
Monloc type:	Well		
Monloc desc:	Not Reported		
Huc code:	Not Reported	Drainagearea value:	Not Reported
Drainagearea Units:	Not Reported	Contrib drainagearea:	Not Reported
Contrib drainagearea units:	Not Reported	Latitude:	37.3842778
Longitude:	-122.1058333	Sourcemap scale:	24000
Horiz Acc measure:	1	Horiz Acc measure units:	seconds
Horiz Collection method:	Global positioning system (GPS), uncorrected		
Horiz coord refsys:	NAD83	Vert measure val:	145
Vert measure units:	feet	Vertacc measure val:	5
Vert accmeasure units:	feet		
Vertcollection method:	Interpolated from topographic map		
Vert coord refsys:	NGVD29	Countrycode:	US
Aquifername:	California Coastal Basin aquifers		
Formation type:	Not Reported		
Aquifer type:	Not Reported		
Construction date:	Not Reported	Welldepth:	695
Welldepth units:	ft	Wellholedepth:	Not Reported
Wellholedepth units:	Not Reported		

Ground-water levels, Number of Measurements: 0

B9
South
1/2 - 1 Mile
Higher

CA WELLS 6896

Water System Information:

Prime Station Code:	06S/02W-29J02 M	User ID:	HEN
FRDS Number:	4310001025	County:	Santa Clara
District Number:	05	Station Type:	WELL/AMBNT/MUN/INTAKE/SUPPLY
Water Type:	Well/Groundwater	Well Status:	Destroyed
Source Lat/Long:	372300.0 1220600.0	Precision:	0.5 Mile (30 Seconds)
Source Name:	WELL 107-01 - DESTROYED		
System Number:	4310001		
System Name:	CWSC Los Altos Suburban		
Organization That Operates System:	949 B Street Los Altos, CA 94024		
Pop Served:	53940	Connections:	17895
Area Served:	LOS ALTOS		

GEOCHECK® - PHYSICAL SETTING SOURCE MAP FINDINGS

Map ID
 Direction
 Distance
 Elevation

Database EDR ID Number

B10
South
1/2 - 1 Mile
Higher

CA WELLS 6878

Water System Information:

Prime Station Code:	06S/02W-20L03 M	User ID:	HEN
FRDS Number:	4310001030	County:	Santa Clara
District Number:	05	Station Type:	WELL/AMBNT/MUN/INTAKE/SUPPLY
Water Type:	Well/Groundwater	Well Status:	Active Untreated
Source Lat/Long:	372300.0 1220600.0	Precision:	1 Mile (One Minute)
Source Name:	WELL 119-03		
System Number:	4310001		
System Name:	CWSC Los Altos Suburban		
Organization That Operates System:	949 B Street Los Altos, CA 94024		
Pop Served:	53940	Connections:	17895
Area Served:	LOS ALTOS		
Sample Collected:	07-MAR-12	Findings:	7.8
Chemical:	PH, FIELD		
Sample Collected:	13-MAR-12	Findings:	22.96 MG/L
Chemical:	NITRATE (AS NO3)		
Sample Collected:	04-JUN-12	Findings:	7.3
Chemical:	PH, FIELD		
Sample Collected:	06-JUN-12	Findings:	24.846 MG/L
Chemical:	NITRATE (AS NO3)		
Sample Collected:	05-SEP-12	Findings:	7.49
Chemical:	PH, FIELD		
Sample Collected:	11-SEP-12	Findings:	24.349 MG/L
Chemical:	NITRATE (AS NO3)		
Sample Collected:	04-DEC-12	Findings:	7.1
Chemical:	PH, FIELD		
Sample Collected:	04-DEC-12	Findings:	21.113 MG/L
Chemical:	NITRATE (AS NO3)		
Sample Collected:	19-DEC-12	Findings:	3.1 PCI/L
Chemical:	GROSS ALPHA		
Sample Collected:	19-DEC-12	Findings:	2.9 PCI/L
Chemical:	GROSS ALPHA COUNTING ERROR		
Sample Collected:	19-DEC-12	Findings:	0.15 PCI/L
Chemical:	RADIUM 226 COUNTING ERROR		
Sample Collected:	19-DEC-12	Findings:	3. PCI/L
Chemical:	GROSS ALPHA MDA95		
Sample Collected:	19-DEC-12	Findings:	0.39 PCI/L
Chemical:	RADIUM 226 MDA95		

GEOCHECK® - PHYSICAL SETTING SOURCE MAP FINDINGS

Sample Collected:	13-MAR-13	Findings:	18. C
Chemical:	SOURCE TEMPERATURE C		
Sample Collected:	13-MAR-13	Findings:	7.3
Chemical:	PH, FIELD		
Sample Collected:	13-MAR-13	Findings:	740. US
Chemical:	SPECIFIC CONDUCTANCE		
Sample Collected:	13-MAR-13	Findings:	8.2
Chemical:	PH, LABORATORY		
Sample Collected:	13-MAR-13	Findings:	300. MG/L
Chemical:	ALKALINITY (TOTAL) AS CaCO ₃		
Sample Collected:	13-MAR-13	Findings:	360. MG/L
Chemical:	BICARBONATE ALKALINITY		
Sample Collected:	13-MAR-13	Findings:	300. MG/L
Chemical:	HARDNESS (TOTAL) AS CaCO ₃		
Sample Collected:	13-MAR-13	Findings:	80. MG/L
Chemical:	CALCIUM		
Sample Collected:	13-MAR-13	Findings:	24. MG/L
Chemical:	MAGNESIUM		
Sample Collected:	13-MAR-13	Findings:	44. MG/L
Chemical:	SODIUM		
Sample Collected:	13-MAR-13	Findings:	41. MG/L
Chemical:	CHLORIDE		
Sample Collected:	13-MAR-13	Findings:	26. MG/L
Chemical:	SULFATE		
Sample Collected:	13-MAR-13	Findings:	32. UG/L
Chemical:	MANGANESE		
Sample Collected:	13-MAR-13	Findings:	440. MG/L
Chemical:	TOTAL DISSOLVED SOLIDS		
Sample Collected:	13-MAR-13	Findings:	1.
Chemical:	LANGELIER INDEX @ 60 C		
Sample Collected:	13-MAR-13	Findings:	18. MG/L
Chemical:	NITRATE (AS NO ₃)		
Sample Collected:	13-MAR-13	Findings:	0.36 NTU
Chemical:	TURBIDITY, LABORATORY		
Sample Collected:	13-MAR-13	Findings:	13.
Chemical:	AGGRSSIVE INDEX (CORROSIVITY)		
Sample Collected:	13-MAR-13	Findings:	18. C
Chemical:	SOURCE TEMPERATURE C		
Sample Collected:	13-MAR-13	Findings:	7.3
Chemical:	PH, FIELD		
Sample Collected:	13-MAR-13	Findings:	19.469 MG/L
Chemical:	NITRATE (AS NO ₃)		
Sample Collected:	03-JUN-13	Findings:	7.23
Chemical:	PH, FIELD		

GEOCHECK® - PHYSICAL SETTING SOURCE MAP FINDINGS

Sample Collected:	18-JUN-13	Findings:	1.9 UG/L
Chemical:	CHROMIUM, HEXAVALENT		
Sample Collected:	19-JUN-13	Findings:	23.707 MG/L
Chemical:	NITRATE (AS NO3)		
Sample Collected:	05-SEP-13	Findings:	7.19
Chemical:	PH, FIELD		
Sample Collected:	18-SEP-13	Findings:	23.915 MG/L
Chemical:	NITRATE (AS NO3)		
Sample Collected:	04-DEC-13	Findings:	6.7
Chemical:	PH, FIELD		
Sample Collected:	10-DEC-13	Findings:	23.832 MG/L
Chemical:	NITRATE (AS NO3)		
Sample Collected:	16-DEC-13	Findings:	1.8 UG/L
Chemical:	CHROMIUM, HEXAVALENT		
Sample Collected:	05-MAR-14	Findings:	7.5
Chemical:	PH, FIELD		
Sample Collected:	10-MAR-14	Findings:	20.533 MG/L
Chemical:	NITRATE (AS NO3)		
Sample Collected:	04-JUN-14	Findings:	7.2
Chemical:	PH, FIELD		
Sample Collected:	04-JUN-14	Findings:	20.373 MG/L
Chemical:	NITRATE (AS NO3)		
Sample Collected:	02-SEP-14	Findings:	7.5
Chemical:	PH, FIELD		
Sample Collected:	24-SEP-14	Findings:	18.229 MG/L
Chemical:	NITRATE (AS NO3)		
Sample Collected:	16-DEC-14	Findings:	17.656 MG/L
Chemical:	NITRATE (AS NO3)		
Sample Collected:	18-DEC-14	Findings:	19.4 C
Chemical:	SOURCE TEMPERATURE C		
Sample Collected:	18-DEC-14	Findings:	7.5
Chemical:	PH, FIELD		
Sample Collected:	05-MAR-15	Findings:	20.3 C
Chemical:	SOURCE TEMPERATURE C		
Sample Collected:	05-MAR-15	Findings:	6.6
Chemical:	PH, FIELD		
Sample Collected:	10-MAR-15	Findings:	17.176 MG/L
Chemical:	NITRATE (AS NO3)		
Sample Collected:	04-JUN-15	Findings:	21. C
Chemical:	SOURCE TEMPERATURE C		
Sample Collected:	04-JUN-15	Findings:	7.6
Chemical:	PH, FIELD		
Sample Collected:	16-JUN-15	Findings:	16.951 MG/L
Chemical:	NITRATE (AS NO3)		

GEOCHECK® - PHYSICAL SETTING SOURCE MAP FINDINGS

Sample Collected:	09-SEP-15	Findings:	17.361 MG/L
Chemical:	NITRATE (AS NO3)		
Sample Collected:	30-NOV-15	Findings:	3.924 MG/L
Chemical:	NITRATE (AS N)		
Sample Collected:	23-MAR-16	Findings:	780. US
Chemical:	SPECIFIC CONDUCTANCE		
Sample Collected:	23-MAR-16	Findings:	7.6
Chemical:	PH, LABORATORY		
Sample Collected:	23-MAR-16	Findings:	290. MG/L
Chemical:	ALKALINITY (TOTAL) AS CaCO3		
Sample Collected:	23-MAR-16	Findings:	360. MG/L
Chemical:	BICARBONATE ALKALINITY		
Sample Collected:	23-MAR-16	Findings:	3.5 MG/L
Chemical:	NITRATE (AS N)		
Sample Collected:	23-MAR-16	Findings:	320. MG/L
Chemical:	HARDNESS (TOTAL) AS CaCO3		
Sample Collected:	23-MAR-16	Findings:	84. MG/L
Chemical:	CALCIUM		
Sample Collected:	23-MAR-16	Findings:	26. MG/L
Chemical:	MAGNESIUM		
Sample Collected:	23-MAR-16	Findings:	42. MG/L
Chemical:	SODIUM		
Sample Collected:	23-MAR-16	Findings:	43. MG/L
Chemical:	CHLORIDE		
Sample Collected:	23-MAR-16	Findings:	28. MG/L
Chemical:	SULFATE		
Sample Collected:	23-MAR-16	Findings:	440. MG/L
Chemical:	TOTAL DISSOLVED SOLIDS		
Sample Collected:	23-MAR-16	Findings:	0.73
Chemical:	LANGELIER INDEX @ 60 C		
Sample Collected:	23-MAR-16	Findings:	0.14 NTU
Chemical:	TURBIDITY, LABORATORY		
Sample Collected:	23-MAR-16	Findings:	13.
Chemical:	AGGRSSIVE INDEX (CORROSIVITY)		
Sample Collected:	20-JUN-16	Findings:	3.785 MG/L
Chemical:	NITRATE (AS N)		
Sample Collected:	21-SEP-16	Findings:	3.87 MG/L
Chemical:	NITRATE (AS N)		
Sample Collected:	05-DEC-16	Findings:	3.777 MG/L
Chemical:	NITRATE (AS N)		
Sample Collected:	15-MAR-17	Findings:	3.872 MG/L
Chemical:	NITRATE (AS N)		
Sample Collected:	13-JUN-17	Findings:	3.894 MG/L
Chemical:	NITRATE (AS N)		

GEOCHECK® - PHYSICAL SETTING SOURCE MAP FINDINGS

Map ID
 Direction
 Distance
 Elevation

Database EDR ID Number

B11
South
1/2 - 1 Mile
Higher

CA WELLS 6897

Water System Information:

Prime Station Code: 06S/02W-29K05 M	User ID: HEN	FRDS Number: 4310001026	County: Santa Clara
District Number: 05	Station Type: WELL/AMBNT/MUN/INTAKE/SUPPLY	Water Type: Well/Groundwater	Well Status: Inactive Untreated
Source Lat/Long: 372300.0 1220600.0	Precision: Undefined	Source Name: WELL 108-01 - INACTIVE	
System Number: 4310001		System Name: CWSC Los Altos Suburban	
Organization That Operates System: 949 B Street Los Altos, CA 94024			
Pop Served: 53940	Connections: 17895	Area Served: LOS ALTOS	

B12
South
1/2 - 1 Mile
Higher

CA WELLS 6906

Water System Information:

Prime Station Code: 06S/02W-34G02 M	User ID: HEN	FRDS Number: 4310001037	County: Santa Clara
District Number: 05	Station Type: WELL/AMBNT/MUN/INTAKE/SUPPLY	Water Type: Well/Groundwater	Well Status: Active Untreated
Source Lat/Long: 372300.0 1220600.0	Precision: 1 Mile (One Minute)	Source Name: ZANETTI WELL	
System Number: 4310001		System Name: CWSC Los Altos Suburban	
Organization That Operates System: 949 B Street Los Altos, CA 94024			
Pop Served: 53940	Connections: 17895	Area Served: LOS ALTOS	
Sample Collected: 27-FEB-12	Findings: 7.63	Chemical: PH, FIELD	
Sample Collected: 27-MAR-12	Findings: 19.766 MG/L	Chemical: NITRATE (AS NO3)	
Sample Collected: 02-MAY-12	Findings: 7.1	Chemical: PH, FIELD	
Sample Collected: 11-JUN-12	Findings: 19.906 MG/L	Chemical: NITRATE (AS NO3)	
Sample Collected: 07-AUG-12	Findings: 7.4	Chemical: PH, FIELD	

GEOCHECK® - PHYSICAL SETTING SOURCE MAP FINDINGS

Sample Collected:	11-SEP-12	Findings:	19.93 MG/L
Chemical:	NITRATE (AS NO3)		
Sample Collected:	05-NOV-12	Findings:	7.2
Chemical:	PH, FIELD		
Sample Collected:	13-DEC-12	Findings:	19.661 MG/L
Chemical:	NITRATE (AS NO3)		
Sample Collected:	16-JAN-13	Findings:	730. US
Chemical:	SPECIFIC CONDUCTANCE		
Sample Collected:	16-JAN-13	Findings:	8.1
Chemical:	PH, LABORATORY		
Sample Collected:	16-JAN-13	Findings:	270. MG/L
Chemical:	ALKALINITY (TOTAL) AS CaCO3		
Sample Collected:	16-JAN-13	Findings:	330. MG/L
Chemical:	BICARBONATE ALKALINITY		
Sample Collected:	16-JAN-13	Findings:	350. MG/L
Chemical:	HARDNESS (TOTAL) AS CaCO3		
Sample Collected:	16-JAN-13	Findings:	95. MG/L
Chemical:	CALCIUM		
Sample Collected:	16-JAN-13	Findings:	28. MG/L
Chemical:	MAGNESIUM		
Sample Collected:	16-JAN-13	Findings:	23. MG/L
Chemical:	SODIUM		
Sample Collected:	16-JAN-13	Findings:	45. MG/L
Chemical:	CHLORIDE		
Sample Collected:	16-JAN-13	Findings:	46. MG/L
Chemical:	SULFATE		
Sample Collected:	16-JAN-13	Findings:	0.11 MG/L
Chemical:	FLUORIDE (F) (NATURAL-SOURCE)		
Sample Collected:	16-JAN-13	Findings:	170. UG/L
Chemical:	BARIUM		
Sample Collected:	16-JAN-13	Findings:	440. MG/L
Chemical:	TOTAL DISSOLVED SOLIDS		
Sample Collected:	16-JAN-13	Findings:	0.95
Chemical:	LANGELIER INDEX @ 60 C		
Sample Collected:	16-JAN-13	Findings:	19. MG/L
Chemical:	NITRATE (AS NO3)		
Sample Collected:	16-JAN-13	Findings:	0.12 NTU
Chemical:	TURBIDITY, LABORATORY		
Sample Collected:	16-JAN-13	Findings:	13.
Chemical:	AGGRSSIVE INDEX (CORROSIVITY)		
Sample Collected:	07-FEB-13	Findings:	7.1
Chemical:	PH, FIELD		
Sample Collected:	13-MAR-13	Findings:	18.46 MG/L
Chemical:	NITRATE (AS NO3)		

GEOCHECK® - PHYSICAL SETTING SOURCE MAP FINDINGS

Sample Collected:	08-MAY-13	Findings:	7.7
Chemical:	PH, FIELD		
Sample Collected:	13-MAY-13	Findings:	6.9
Chemical:	PH, FIELD		
Sample Collected:	12-JUN-13	Findings:	19.196 MG/L
Chemical:	NITRATE (AS NO3)		
Sample Collected:	12-JUN-13	Findings:	2.6 UG/L
Chemical:	CHROMIUM, HEXAVALENT		
Sample Collected:	06-AUG-13	Findings:	7.5
Chemical:	PH, FIELD		
Sample Collected:	18-SEP-13	Findings:	18.904 MG/L
Chemical:	NITRATE (AS NO3)		
Sample Collected:	22-OCT-13	Findings:	10. PCI/L
Chemical:	GROSS ALPHA		
Sample Collected:	22-OCT-13	Findings:	4. PCI/L
Chemical:	GROSS ALPHA COUNTING ERROR		
Sample Collected:	22-OCT-13	Findings:	3. PCI/L
Chemical:	GROSS ALPHA MDA95		
Sample Collected:	05-NOV-13	Findings:	6.59
Chemical:	PH, FIELD		
Sample Collected:	10-DEC-13	Findings:	20.923 MG/L
Chemical:	NITRATE (AS NO3)		
Sample Collected:	05-FEB-14	Findings:	7.5
Chemical:	PH, FIELD		
Sample Collected:	10-MAR-14	Findings:	31.253 MG/L
Chemical:	NITRATE (AS NO3)		
Sample Collected:	08-MAY-14	Findings:	6.8
Chemical:	PH, FIELD		
Sample Collected:	04-JUN-14	Findings:	19.922 MG/L
Chemical:	NITRATE (AS NO3)		
Sample Collected:	06-AUG-14	Findings:	7.5
Chemical:	PH, FIELD		
Sample Collected:	16-SEP-14	Findings:	33.819 MG/L
Chemical:	NITRATE (AS NO3)		
Sample Collected:	04-NOV-14	Findings:	18. C
Chemical:	SOURCE TEMPERATURE C		
Sample Collected:	04-NOV-14	Findings:	8.8
Chemical:	PH, FIELD		
Sample Collected:	16-DEC-14	Findings:	20.032 MG/L
Chemical:	NITRATE (AS NO3)		
Sample Collected:	04-FEB-15	Findings:	17.2 C
Chemical:	SOURCE TEMPERATURE C		
Sample Collected:	04-FEB-15	Findings:	7.6
Chemical:	PH, FIELD		

GEOCHECK® - PHYSICAL SETTING SOURCE MAP FINDINGS

Sample Collected:	10-MAR-15	Findings:	24.256 MG/L
Chemical:	NITRATE (AS NO3)		
Sample Collected:	27-MAY-15	Findings:	17.2 C
Chemical:	SOURCE TEMPERATURE C		
Sample Collected:	27-MAY-15	Findings:	7.
Chemical:	PH, FIELD		
Sample Collected:	16-JUN-15	Findings:	33.651 MG/L
Chemical:	NITRATE (AS NO3)		
Sample Collected:	11-AUG-15	Findings:	34.523 MG/L
Chemical:	NITRATE (AS NO3)		
Sample Collected:	16-NOV-15	Findings:	6.313 MG/L
Chemical:	NITRATE (AS N)		
Sample Collected:	08-FEB-16	Findings:	4.55 MG/L
Chemical:	NITRATE (AS N)		
Sample Collected:	17-MAY-16	Findings:	3.877 MG/L
Chemical:	NITRATE (AS N)		
Sample Collected:	09-AUG-16	Findings:	19.1 C
Chemical:	SOURCE TEMPERATURE C		
Sample Collected:	09-AUG-16	Findings:	7.3
Chemical:	PH, FIELD		
Sample Collected:	09-AUG-16	Findings:	760. US
Chemical:	SPECIFIC CONDUCTANCE		
Sample Collected:	09-AUG-16	Findings:	7.3
Chemical:	PH, LABORATORY		
Sample Collected:	09-AUG-16	Findings:	270. MG/L
Chemical:	ALKALINITY (TOTAL) AS CaCO3		
Sample Collected:	09-AUG-16	Findings:	330. MG/L
Chemical:	BICARBONATE ALKALINITY		
Sample Collected:	09-AUG-16	Findings:	4. MG/L
Chemical:	NITRATE (AS N)		
Sample Collected:	09-AUG-16	Findings:	390. MG/L
Chemical:	HARDNESS (TOTAL) AS CaCO3		
Sample Collected:	09-AUG-16	Findings:	110. MG/L
Chemical:	CALCIUM		
Sample Collected:	09-AUG-16	Findings:	30. MG/L
Chemical:	MAGNESIUM		
Sample Collected:	09-AUG-16	Findings:	26. MG/L
Chemical:	SODIUM		
Sample Collected:	09-AUG-16	Findings:	46. MG/L
Chemical:	CHLORIDE		
Sample Collected:	09-AUG-16	Findings:	54. MG/L
Chemical:	SULFATE		
Sample Collected:	09-AUG-16	Findings:	0.14 MG/L
Chemical:	FLUORIDE (F) (NATURAL-SOURCE)		

GEOCHECK® - PHYSICAL SETTING SOURCE MAP FINDINGS

Sample Collected:	09-AUG-16	Findings:	180. UG/L
Chemical:	BARIUM		
Sample Collected:	09-AUG-16	Findings:	460. MG/L
Chemical:	TOTAL DISSOLVED SOLIDS		
Sample Collected:	09-AUG-16	Findings:	0.22
Chemical:	LANGELIER INDEX @ 60 C		
Sample Collected:	09-AUG-16	Findings:	0.28 NTU
Chemical:	TURBIDITY, LABORATORY		
Sample Collected:	09-AUG-16	Findings:	12.
Chemical:	AGGRSSIVE INDEX (CORROSIVITY)		
Sample Collected:	10-AUG-16	Findings:	18.7 C
Chemical:	SOURCE TEMPERATURE C		
Sample Collected:	10-AUG-16	Findings:	7.5
Chemical:	PH, FIELD		
Sample Collected:	10-AUG-16	Findings:	19. C
Chemical:	SOURCE TEMPERATURE C		
Sample Collected:	10-AUG-16	Findings:	7.5
Chemical:	PH, FIELD		
Sample Collected:	10-AUG-16	Findings:	0.22 PCI/L
Chemical:	GROSS ALPHA COUNTING ERROR		
Sample Collected:	10-AUG-16	Findings:	1.3 PCI/L
Chemical:	GROSS ALPHA MDA95		
Sample Collected:	15-NOV-16	Findings:	4.107 MG/L
Chemical:	NITRATE (AS N)		
Sample Collected:	05-DEC-16	Findings:	4.065 MG/L
Chemical:	NITRATE (AS N)		
Sample Collected:	14-FEB-17	Findings:	3.811 MG/L
Chemical:	NITRATE (AS N)		
Sample Collected:	16-MAY-17	Findings:	3.734 MG/L
Chemical:	NITRATE (AS N)		

B13
South
1/2 - 1 Mile
Higher

CA WELLS 6899

Water System Information:

Prime Station Code:	06S/02W-32D01 M	User ID:	HEN
FRDS Number:	4310001024	County:	Santa Clara
District Number:	05	Station Type:	WELL/AMBNT/MUN/INTAKE/SUPPLY
Water Type:	Well/Groundwater	Well Status:	Active Untreated
Source Lat/Long:	372300.0 1220600.0	Precision:	1 Mile (One Minute)
Source Name:	WELL 104-02		
System Number:	4310001		
System Name:	CWSC Los Altos Suburban		
Organization That Operates System:	949 B Street		
	Los Altos, CA 94024		
Pop Served:	53940	Connections:	17895
Area Served:	LOS ALTOS		

GEOCHECK® - PHYSICAL SETTING SOURCE MAP FINDINGS

Sample Collected:	08-MAY-13	Findings:	12.568 MG/L
Chemical:	NITRATE (AS NO3)		
Sample Collected:	03-JUN-13	Findings:	7.45
Chemical:	PH, FIELD		
Sample Collected:	18-JUN-13	Findings:	1.2 UG/L
Chemical:	CHROMIUM, HEXAVALENT		
Sample Collected:	05-SEP-13	Findings:	7.19
Chemical:	PH, FIELD		
Sample Collected:	04-DEC-13	Findings:	6.7
Chemical:	PH, FIELD		
Sample Collected:	20-MAY-14	Findings:	12.817 MG/L
Chemical:	NITRATE (AS NO3)		
Sample Collected:	04-JUN-14	Findings:	7.3
Chemical:	PH, FIELD		
Sample Collected:	02-SEP-14	Findings:	7.5
Chemical:	PH, FIELD		
Sample Collected:	18-DEC-14	Findings:	18.4 C
Chemical:	SOURCE TEMPERATURE C		
Sample Collected:	18-DEC-14	Findings:	7.3
Chemical:	PH, FIELD		
Sample Collected:	14-JAN-15	Findings:	18. C
Chemical:	SOURCE TEMPERATURE C		
Sample Collected:	14-JAN-15	Findings:	7.3
Chemical:	PH, FIELD		
Sample Collected:	14-JAN-15	Findings:	0.99 PCI/L
Chemical:	RADIUM 228 MDA95		
Sample Collected:	05-MAR-15	Findings:	18.8 C
Chemical:	SOURCE TEMPERATURE C		
Sample Collected:	05-MAR-15	Findings:	6.5
Chemical:	PH, FIELD		
Sample Collected:	13-MAY-15	Findings:	13.16 MG/L
Chemical:	NITRATE (AS NO3)		
Sample Collected:	04-JUN-15	Findings:	19. C
Chemical:	SOURCE TEMPERATURE C		
Sample Collected:	04-JUN-15	Findings:	7.2
Chemical:	PH, FIELD		
Sample Collected:	20-JUL-15	Findings:	1. UG/L
Chemical:	TOTAL TRIHALOMETHANES		
Sample Collected:	15-JUN-16	Findings:	18. C
Chemical:	SOURCE TEMPERATURE C		
Sample Collected:	15-JUN-16	Findings:	7.5
Chemical:	PH, FIELD		
Sample Collected:	15-JUN-16	Findings:	720. US
Chemical:	SPECIFIC CONDUCTANCE		

GEOCHECK® - PHYSICAL SETTING SOURCE MAP FINDINGS

Sample Collected:	15-JUN-16	Findings:	7.5
Chemical:	PH, LABORATORY		
Sample Collected:	15-JUN-16	Findings:	150. MG/L
Chemical:	ALKALINITY (TOTAL) AS CaCO ₃		
Sample Collected:	15-JUN-16	Findings:	180. MG/L
Chemical:	BICARBONATE ALKALINITY		
Sample Collected:	15-JUN-16	Findings:	1.2 MG/L
Chemical:	NITRATE (AS N)		
Sample Collected:	15-JUN-16	Findings:	220. MG/L
Chemical:	HARDNESS (TOTAL) AS CaCO ₃		
Sample Collected:	15-JUN-16	Findings:	49. MG/L
Chemical:	CALCIUM		
Sample Collected:	15-JUN-16	Findings:	24. MG/L
Chemical:	MAGNESIUM		
Sample Collected:	15-JUN-16	Findings:	59. MG/L
Chemical:	SODIUM		
Sample Collected:	15-JUN-16	Findings:	2.1 MG/L
Chemical:	POTASSIUM		
Sample Collected:	15-JUN-16	Findings:	100. MG/L
Chemical:	CHLORIDE		
Sample Collected:	15-JUN-16	Findings:	44. MG/L
Chemical:	SULFATE		
Sample Collected:	15-JUN-16	Findings:	0.11 MG/L
Chemical:	FLUORIDE (F) (NATURAL-SOURCE)		
Sample Collected:	15-JUN-16	Findings:	410. MG/L
Chemical:	TOTAL DISSOLVED SOLIDS		
Sample Collected:	15-JUN-16	Findings:	0.49 NTU
Chemical:	TURBIDITY, LABORATORY		
Sample Collected:	15-JUN-16	Findings:	12.
Chemical:	AGGRSSIVE INDEX (CORROSIVITY)		
Sample Collected:	13-JUN-17	Findings:	2.936 MG/L
Chemical:	NITRATE (AS N)		
Sample Collected:	07-MAR-12	Findings:	7.4
Chemical:	PH, FIELD		
Sample Collected:	07-MAY-12	Findings:	11.894 MG/L
Chemical:	NITRATE (AS NO ₃)		
Sample Collected:	04-JUN-12	Findings:	7.3
Chemical:	PH, FIELD		
Sample Collected:	05-SEP-12	Findings:	7.15
Chemical:	PH, FIELD		
Sample Collected:	04-DEC-12	Findings:	6.7
Chemical:	PH, FIELD		
Sample Collected:	19-DEC-12	Findings:	0.79 PCI/L
Chemical:	GROSS ALPHA COUNTING ERROR		

GEOCHECK® - PHYSICAL SETTING SOURCE MAP FINDINGS

Sample Collected:	19-DEC-12	Findings:	0.46 PCI/L
Chemical:	RADIUM 226 MDA95		
Sample Collected:	12-MAR-13	Findings:	7.3
Chemical:	PH, FIELD		
Sample Collected:	12-MAR-13	Findings:	18. C
Chemical:	SOURCE TEMPERATURE C		
Sample Collected:	12-MAR-13	Findings:	7.3
Chemical:	PH, FIELD		
Sample Collected:	12-MAR-13	Findings:	18. C
Chemical:	SOURCE TEMPERATURE C		
Sample Collected:	12-MAR-13	Findings:	7.3
Chemical:	PH, FIELD		
Sample Collected:	12-MAR-13	Findings:	770. US
Chemical:	SPECIFIC CONDUCTANCE		
Sample Collected:	12-MAR-13	Findings:	8.
Chemical:	PH, LABORATORY		
Sample Collected:	12-MAR-13	Findings:	310. MG/L
Chemical:	ALKALINITY (TOTAL) AS CaCO ₃		
Sample Collected:	12-MAR-13	Findings:	370. MG/L
Chemical:	BICARBONATE ALKALINITY		
Sample Collected:	12-MAR-13	Findings:	380. MG/L
Chemical:	HARDNESS (TOTAL) AS CaCO ₃		
Sample Collected:	12-MAR-13	Findings:	83. MG/L
Chemical:	CALCIUM		
Sample Collected:	12-MAR-13	Findings:	42. MG/L
Chemical:	MAGNESIUM		
Sample Collected:	12-MAR-13	Findings:	29. MG/L
Chemical:	SODIUM		
Sample Collected:	12-MAR-13	Findings:	60. MG/L
Chemical:	CHLORIDE		
Sample Collected:	12-MAR-13	Findings:	46. MG/L
Chemical:	SULFATE		
Sample Collected:	12-MAR-13	Findings:	460. MG/L
Chemical:	TOTAL DISSOLVED SOLIDS		
Sample Collected:	12-MAR-13	Findings:	0.85
Chemical:	LANGELIER INDEX @ 60 C		
Sample Collected:	12-MAR-13	Findings:	9.8 MG/L
Chemical:	NITRATE (AS NO ₃)		
Sample Collected:	12-MAR-13	Findings:	0.12 NTU
Chemical:	TURBIDITY, LABORATORY		
Sample Collected:	12-MAR-13	Findings:	13.
Chemical:	AGGRSSIVE INDEX (CORROSIVITY)		

GEOCHECK® - PHYSICAL SETTING SOURCE MAP FINDINGS

Water System Information:

Prime Station Code:	06S/02W-19H02 M	User ID:	HEN
FRDS Number:	4310001032	County:	Santa Clara
District Number:	05	Station Type:	WELL/AMBNT/MUN/INTAKE/SUPPLY
Water Type:	Well/Groundwater	Well Status:	Active Untreated
Source Lat/Long:	372400.0 1220700.0	Precision:	0.5 Mile (30 Seconds)
Source Name:	WELL 121-02		
System Number:	4310001		
System Name:	CWSC Los Altos Suburban		
Organization That Operates System:			
	949 B Street		
	Los Altos, CA 94024		
Pop Served:	53940	Connections:	17895
Area Served:	LOS ALTOS		
Sample Collected:	09-JUL-14	Findings:	35.378 MG/L
Chemical:	NITRATE (AS NO3)		
Sample Collected:	06-AUG-14	Findings:	35.195 MG/L
Chemical:	NITRATE (AS NO3)		
Sample Collected:	02-SEP-14	Findings:	7.4
Chemical:	PH, FIELD		
Sample Collected:	09-SEP-14	Findings:	34.789 MG/L
Chemical:	NITRATE (AS NO3)		
Sample Collected:	07-OCT-14	Findings:	35.522 MG/L
Chemical:	NITRATE (AS NO3)		
Sample Collected:	12-NOV-14	Findings:	16.783 MG/L
Chemical:	NITRATE (AS NO3)		
Sample Collected:	02-DEC-14	Findings:	23.579 MG/L
Chemical:	NITRATE (AS NO3)		
Sample Collected:	18-DEC-14	Findings:	16.8 C
Chemical:	SOURCE TEMPERATURE C		
Sample Collected:	18-DEC-14	Findings:	7.5
Chemical:	PH, FIELD		
Sample Collected:	20-JAN-15	Findings:	34.641 MG/L
Chemical:	NITRATE (AS NO3)		
Sample Collected:	10-FEB-15	Findings:	34.473 MG/L
Chemical:	NITRATE (AS NO3)		
Sample Collected:	03-JUN-15	Findings:	33.281 MG/L
Chemical:	NITRATE (AS NO3)		
Sample Collected:	04-JUN-15	Findings:	22. C
Chemical:	SOURCE TEMPERATURE C		
Sample Collected:	04-JUN-15	Findings:	7.7
Chemical:	PH, FIELD		
Sample Collected:	07-JUL-15	Findings:	33.659 MG/L
Chemical:	NITRATE (AS NO3)		
Sample Collected:	04-AUG-15	Findings:	30.156 MG/L
Chemical:	NITRATE (AS NO3)		

GEOCHECK® - PHYSICAL SETTING SOURCE MAP FINDINGS

Sample Collected:	15-SEP-15	Findings:	770. US
Chemical:	SPECIFIC CONDUCTANCE		
Sample Collected:	15-SEP-15	Findings:	7.4
Chemical:	PH, LABORATORY		
Sample Collected:	15-SEP-15	Findings:	260. MG/L
Chemical:	ALKALINITY (TOTAL) AS CaCO ₃		
Sample Collected:	15-SEP-15	Findings:	310. MG/L
Chemical:	BICARBONATE ALKALINITY		
Sample Collected:	15-SEP-15	Findings:	7.4 MG/L
Chemical:	NITRATE (AS N)		
Sample Collected:	15-SEP-15	Findings:	300. MG/L
Chemical:	HARDNESS (TOTAL) AS CaCO ₃		
Sample Collected:	15-SEP-15	Findings:	79. MG/L
Chemical:	CALCIUM		
Sample Collected:	15-SEP-15	Findings:	25. MG/L
Chemical:	MAGNESIUM		
Sample Collected:	15-SEP-15	Findings:	42. MG/L
Chemical:	SODIUM		
Sample Collected:	15-SEP-15	Findings:	59. MG/L
Chemical:	CHLORIDE		
Sample Collected:	15-SEP-15	Findings:	25. MG/L
Chemical:	SULFATE		
Sample Collected:	15-SEP-15	Findings:	440. MG/L
Chemical:	TOTAL DISSOLVED SOLIDS		
Sample Collected:	15-SEP-15	Findings:	0.16
Chemical:	LANGELIER INDEX @ 60 C		
Sample Collected:	15-SEP-15	Findings:	0.17 NTU
Chemical:	TURBIDITY, LABORATORY		
Sample Collected:	15-SEP-15	Findings:	13.
Chemical:	AGGRSSIVE INDEX (CORROSIVITY)		
Sample Collected:	05-OCT-15	Findings:	33.382 MG/L
Chemical:	NITRATE (AS NO ₃)		
Sample Collected:	03-NOV-15	Findings:	7.636 MG/L
Chemical:	NITRATE (AS N)		
Sample Collected:	09-DEC-15	Findings:	7.422 MG/L
Chemical:	NITRATE (AS N)		
Sample Collected:	09-DEC-15	Findings:	109.2 UG/L
Chemical:	BORON		
Sample Collected:	04-JAN-16	Findings:	7.436 MG/L
Chemical:	NITRATE (AS N)		
Sample Collected:	01-FEB-16	Findings:	7.413 MG/L
Chemical:	NITRATE (AS N)		
Sample Collected:	08-MAR-16	Findings:	85.23 MG/L
Chemical:	CALCIUM		

GEOCHECK® - PHYSICAL SETTING SOURCE MAP FINDINGS

Sample Collected:	08-MAR-16	Findings:	27.73 MG/L
Chemical:	MAGNESIUM		
Sample Collected:	08-MAR-16	Findings:	45.14 MG/L
Chemical:	SODIUM		
Sample Collected:	08-MAR-16	Findings:	1.29 MG/L
Chemical:	POTASSIUM		
Sample Collected:	08-MAR-16	Findings:	108.8 UG/L
Chemical:	BORON		
Sample Collected:	08-MAR-16	Findings:	7.361 MG/L
Chemical:	NITRATE (AS N)		
Sample Collected:	05-APR-16	Findings:	7.515 MG/L
Chemical:	NITRATE (AS N)		
Sample Collected:	09-MAY-16	Findings:	7.393 MG/L
Chemical:	NITRATE (AS N)		
Sample Collected:	01-JUN-16	Findings:	10.337 UG/L
Chemical:	CHROMIUM (TOTAL)		
Sample Collected:	01-JUN-16	Findings:	27.13 MG/L
Chemical:	MAGNESIUM		
Sample Collected:	01-JUN-16	Findings:	43.51 MG/L
Chemical:	SODIUM		
Sample Collected:	01-JUN-16	Findings:	1.253 MG/L
Chemical:	POTASSIUM		
Sample Collected:	01-JUN-16	Findings:	111.4 UG/L
Chemical:	BORON		
Sample Collected:	01-JUN-16	Findings:	10.44 UG/L
Chemical:	CHROMIUM (TOTAL)		
Sample Collected:	07-JUN-16	Findings:	7.624 MG/L
Chemical:	NITRATE (AS N)		
Sample Collected:	12-JUL-16	Findings:	7.485 MG/L
Chemical:	NITRATE (AS N)		
Sample Collected:	08-AUG-16	Findings:	7.55 MG/L
Chemical:	NITRATE (AS N)		
Sample Collected:	07-SEP-16	Findings:	79.39 MG/L
Chemical:	CALCIUM		
Sample Collected:	07-SEP-16	Findings:	27.01 MG/L
Chemical:	MAGNESIUM		
Sample Collected:	07-SEP-16	Findings:	43.28 MG/L
Chemical:	SODIUM		
Sample Collected:	07-SEP-16	Findings:	1.224 MG/L
Chemical:	POTASSIUM		
Sample Collected:	07-SEP-16	Findings:	0.174 UG/L
Chemical:	COBALT		
Sample Collected:	07-SEP-16	Findings:	1.613 UG/L
Chemical:	MOLYBDENUM		

GEOCHECK® - PHYSICAL SETTING SOURCE MAP FINDINGS

Sample Collected:	13-SEP-16	Findings:	7.646 MG/L
Chemical:	NITRATE (AS N)		
Sample Collected:	21-SEP-16	Findings:	12.55 UG/L
Chemical:	BROMODICHLOROMETHANE (THM)		
Sample Collected:	21-SEP-16	Findings:	15.69 UG/L
Chemical:	BROMOFORM (THM)		
Sample Collected:	21-SEP-16	Findings:	25.6 UG/L
Chemical:	DIBROMOCHLOROMETHANE (THM)		
Sample Collected:	21-SEP-16	Findings:	3.43 UG/L
Chemical:	CHLOROFORM (THM)		
Sample Collected:	21-SEP-16	Findings:	57.3 UG/L
Chemical:	TOTAL TRIHALOMETHANES		
Sample Collected:	04-OCT-16	Findings:	1.322 MG/L
Chemical:	NITRATE (AS N)		
Sample Collected:	15-NOV-16	Findings:	7.262 MG/L
Chemical:	NITRATE (AS N)		
Sample Collected:	05-DEC-16	Findings:	7.271 MG/L
Chemical:	NITRATE (AS N)		
Sample Collected:	05-DEC-16	Findings:	7.282 MG/L
Chemical:	NITRATE (AS N)		
Sample Collected:	05-DEC-16	Findings:	27.31 MG/L
Chemical:	MAGNESIUM		
Sample Collected:	05-DEC-16	Findings:	1.193 MG/L
Chemical:	POTASSIUM		
Sample Collected:	05-DEC-16	Findings:	109.1 UG/L
Chemical:	BORON		
Sample Collected:	05-DEC-16	Findings:	0.155 UG/L
Chemical:	COBALT		
Sample Collected:	05-DEC-16	Findings:	1.761 UG/L
Chemical:	MOLYDBENDUM		
Sample Collected:	05-DEC-16	Findings:	7.9 UG/L
Chemical:	VANADIUM		
Sample Collected:	10-JAN-17	Findings:	7.396 MG/L
Chemical:	NITRATE (AS N)		
Sample Collected:	06-FEB-17	Findings:	7.344 MG/L
Chemical:	NITRATE (AS N)		
Sample Collected:	08-MAR-17	Findings:	80.2 MG/L
Chemical:	CALCIUM		
Sample Collected:	08-MAR-17	Findings:	27.26 MG/L
Chemical:	MAGNESIUM		
Sample Collected:	08-MAR-17	Findings:	44.17 MG/L
Chemical:	SODIUM		
Sample Collected:	08-MAR-17	Findings:	1.262 MG/L
Chemical:	POTASSIUM		

GEOCHECK® - PHYSICAL SETTING SOURCE MAP FINDINGS

Sample Collected:	08-MAR-17	Findings:	109.9 UG/L
Chemical:	BORON		
Sample Collected:	08-MAR-17	Findings:	7.666 MG/L
Chemical:	NITRATE (AS N)		
Sample Collected:	04-APR-17	Findings:	7.513 MG/L
Chemical:	NITRATE (AS N)		
Sample Collected:	16-MAY-17	Findings:	7.405 MG/L
Chemical:	NITRATE (AS N)		
Sample Collected:	07-JUN-17	Findings:	0.159 UG/L
Chemical:	COBALT		
Sample Collected:	07-JUN-17	Findings:	1.644 UG/L
Chemical:	MOLYDBENDUM		
Sample Collected:	07-JUN-17	Findings:	11.311 UG/L
Chemical:	VANADIUM		
Sample Collected:	07-JUN-17	Findings:	82.72 MG/L
Chemical:	CALCIUM		
Sample Collected:	07-JUN-17	Findings:	26.94 MG/L
Chemical:	MAGNESIUM		
Sample Collected:	07-JUN-17	Findings:	42.84 MG/L
Chemical:	SODIUM		
Sample Collected:	07-JUN-17	Findings:	1.255 MG/L
Chemical:	POTASSIUM		
Sample Collected:	07-JUN-17	Findings:	113.2 UG/L
Chemical:	BORON		
Sample Collected:	07-JUN-17	Findings:	7.545 MG/L
Chemical:	NITRATE (AS N)		
Sample Collected:	30-JAN-12	Findings:	33.837 MG/L
Chemical:	NITRATE (AS NO3)		
Sample Collected:	13-FEB-12	Findings:	33.385 MG/L
Chemical:	NITRATE (AS NO3)		
Sample Collected:	07-MAR-12	Findings:	7.6
Chemical:	PH, FIELD		
Sample Collected:	13-MAR-12	Findings:	34.708 MG/L
Chemical:	NITRATE (AS NO3)		
Sample Collected:	17-APR-12	Findings:	33.566 MG/L
Chemical:	NITRATE (AS NO3)		
Sample Collected:	07-MAY-12	Findings:	34.625 MG/L
Chemical:	NITRATE (AS NO3)		
Sample Collected:	04-JUN-12	Findings:	7.2
Chemical:	PH, FIELD		
Sample Collected:	06-JUN-12	Findings:	35.923 MG/L
Chemical:	NITRATE (AS NO3)		
Sample Collected:	17-JUL-12	Findings:	36.312 MG/L
Chemical:	NITRATE (AS NO3)		

GEOCHECK® - PHYSICAL SETTING SOURCE MAP FINDINGS

Sample Collected:	06-AUG-12	Findings:	36.035 MG/L
Chemical:	NITRATE (AS NO3)		
Sample Collected:	05-SEP-12	Findings:	7.64
Chemical:	PH, FIELD		
Sample Collected:	11-SEP-12	Findings:	35.138 MG/L
Chemical:	NITRATE (AS NO3)		
Sample Collected:	23-OCT-12	Findings:	900. US
Chemical:	SPECIFIC CONDUCTANCE		
Sample Collected:	23-OCT-12	Findings:	8.1
Chemical:	PH, LABORATORY		
Sample Collected:	23-OCT-12	Findings:	320. MG/L
Chemical:	ALKALINITY (TOTAL) AS CaCO3		
Sample Collected:	23-OCT-12	Findings:	390. MG/L
Chemical:	BICARBONATE ALKALINITY		
Sample Collected:	23-OCT-12	Findings:	400. MG/L
Chemical:	HARDNESS (TOTAL) AS CaCO3		
Sample Collected:	23-OCT-12	Findings:	100. MG/L
Chemical:	CALCIUM		
Sample Collected:	23-OCT-12	Findings:	34. MG/L
Chemical:	MAGNESIUM		
Sample Collected:	23-OCT-12	Findings:	43. MG/L
Chemical:	SODIUM		
Sample Collected:	23-OCT-12	Findings:	71. MG/L
Chemical:	CHLORIDE		
Sample Collected:	23-OCT-12	Findings:	39. MG/L
Chemical:	SULFATE		
Sample Collected:	23-OCT-12	Findings:	0.13 MG/L
Chemical:	FLUORIDE (F) (NATURAL-SOURCE)		
Sample Collected:	23-OCT-12	Findings:	460. UG/L
Chemical:	IRON		
Sample Collected:	23-OCT-12	Findings:	260. UG/L
Chemical:	ALUMINUM		
Sample Collected:	23-OCT-12	Findings:	570. MG/L
Chemical:	TOTAL DISSOLVED SOLIDS		
Sample Collected:	23-OCT-12	Findings:	1.
Chemical:	LANGELIER INDEX @ 60 C		
Sample Collected:	23-OCT-12	Findings:	36. MG/L
Chemical:	NITRATE (AS NO3)		
Sample Collected:	23-OCT-12	Findings:	2.8 NTU
Chemical:	TURBIDITY, LABORATORY		
Sample Collected:	23-OCT-12	Findings:	13.
Chemical:	AGGRSSIVE INDEX (CORROSIVITY)		
Sample Collected:	19-NOV-12	Findings:	35.769 MG/L
Chemical:	NITRATE (AS NO3)		

GEOCHECK® - PHYSICAL SETTING SOURCE MAP FINDINGS

Sample Collected:	04-DEC-12	Findings:	32.399 MG/L
Chemical:	NITRATE (AS NO3)		
Sample Collected:	04-DEC-12	Findings:	7.1
Chemical:	PH, FIELD		
Sample Collected:	19-DEC-12	Findings:	3. PCI/L
Chemical:	GROSS ALPHA COUNTING ERROR		
Sample Collected:	19-DEC-12	Findings:	3. PCI/L
Chemical:	GROSS ALPHA MDA95		
Sample Collected:	19-DEC-12	Findings:	0.4 PCI/L
Chemical:	RADIUM 226 MDA95		
Sample Collected:	16-JAN-13	Findings:	32.476 MG/L
Chemical:	NITRATE (AS NO3)		
Sample Collected:	12-FEB-13	Findings:	32.692 MG/L
Chemical:	NITRATE (AS NO3)		
Sample Collected:	05-MAR-13	Findings:	33.144 MG/L
Chemical:	NITRATE (AS NO3)		
Sample Collected:	03-APR-13	Findings:	32.245 MG/L
Chemical:	NITRATE (AS NO3)		
Sample Collected:	08-MAY-13	Findings:	33.751 MG/L
Chemical:	NITRATE (AS NO3)		
Sample Collected:	03-JUN-13	Findings:	33.502 MG/L
Chemical:	NITRATE (AS NO3)		
Sample Collected:	03-JUN-13	Findings:	7.98
Chemical:	PH, FIELD		
Sample Collected:	06-JUN-13	Findings:	7.5
Chemical:	PH, FIELD		
Sample Collected:	09-JUL-13	Findings:	35.537 MG/L
Chemical:	NITRATE (AS NO3)		
Sample Collected:	07-AUG-13	Findings:	36.33 MG/L
Chemical:	NITRATE (AS NO3)		
Sample Collected:	05-SEP-13	Findings:	7.34
Chemical:	PH, FIELD		
Sample Collected:	10-SEP-13	Findings:	35.764 MG/L
Chemical:	NITRATE (AS NO3)		
Sample Collected:	09-OCT-13	Findings:	35.961 MG/L
Chemical:	NITRATE (AS NO3)		
Sample Collected:	19-NOV-13	Findings:	34.792 MG/L
Chemical:	NITRATE (AS NO3)		
Sample Collected:	04-DEC-13	Findings:	7.1
Chemical:	PH, FIELD		
Sample Collected:	10-DEC-13	Findings:	33.801 MG/L
Chemical:	NITRATE (AS NO3)		
Sample Collected:	08-JAN-14	Findings:	34.868 MG/L
Chemical:	NITRATE (AS NO3)		

GEOCHECK® - PHYSICAL SETTING SOURCE MAP FINDINGS

Sample Collected:	05-MAR-14	Findings:	7.4
Chemical:	PH, FIELD		
Sample Collected:	05-MAR-14	Findings:	33.107 MG/L
Chemical:	NITRATE (AS NO3)		
Sample Collected:	10-MAR-14	Findings:	6.7
Chemical:	PH, FIELD		
Sample Collected:	13-MAY-14	Findings:	34.427 MG/L
Chemical:	NITRATE (AS NO3)		
Sample Collected:	04-JUN-14	Findings:	7.3
Chemical:	PH, FIELD		
Sample Collected:	04-JUN-14	Findings:	35.358 MG/L
Chemical:	NITRATE (AS NO3)		

C15
WNW
1/2 - 1 Mile
Lower

CA WELLS 6871

Water System Information:

Prime Station Code:	06S/02W-19H03 M	User ID:	HEN
FRDS Number:	4310001033	County:	Santa Clara
District Number:	05	Station Type:	WELL/AMBNT/MUN/INTAKE/SUPPLY
Water Type:	Well/Groundwater	Well Status:	Abandoned
Source Lat/Long:	372400.0 1220700.0	Precision:	0.5 Mile (30 Seconds)
Source Name:	WELL 121-03 - ABANDONED		
System Number:	4310001		
System Name:	CWSC Los Altos Suburban		
Organization That Operates System:	949 B Street		
	Los Altos, CA 94024		
Pop Served:	53940	Connections:	17895
Area Served:	LOS ALTOS		

C16
WNW
1/2 - 1 Mile
Lower

CA WELLS 6868

Water System Information:

Prime Station Code:	06S/02W-19G01 M	User ID:	HEN
FRDS Number:	4310001045	County:	Santa Clara
District Number:	05	Station Type:	WELL/AMBNT/MUN/INTAKE/SUPPLY
Water Type:	Well/Groundwater	Well Status:	Destroyed
Source Lat/Long:	372400.0 1220700.0	Precision:	0.5 Mile (30 Seconds)
Source Name:	NLA PORTOLA - DESTROYED		
System Number:	4310001		
System Name:	CWSC Los Altos Suburban		
Organization That Operates System:	949 B Street		
	Los Altos, CA 94024		
Pop Served:	53940	Connections:	17895
Area Served:	LOS ALTOS		

GEOCHECK® - PHYSICAL SETTING SOURCE MAP FINDINGS

Map ID
Direction
Distance
Elevation

Database EDR ID Number

C17
WNW
1/2 - 1 Mile
Lower

CA WELLS 6869

Water System Information:

Prime Station Code:	06S/02W-19G02 M	User ID:	HEN
FRDS Number:	4310001046	County:	Santa Clara
District Number:	05	Station Type:	WELL/AMBNT/MUN/INTAKE/SUPPLY
Water Type:	Well/Groundwater	Well Status:	Destroyed
Source Lat/Long:	372400.0 1220700.0	Precision:	0.5 Mile (30 Seconds)
Source Name:	NLA STEVENS - DESTROYED		
System Number:	4310001		
System Name:	CWSC Los Altos Suburban		
Organization That Operates System:	949 B Street Los Altos, CA 94024		
Pop Served:	53940	Connections:	17895
Area Served:	LOS ALTOS		

C18
WNW
1/2 - 1 Mile
Lower

CA WELLS 6875

Water System Information:

Prime Station Code:	06S/02W-20F04 M	User ID:	HEN
FRDS Number:	4310001031	County:	Santa Clara
District Number:	05	Station Type:	WELL/AMBNT/MUN/INTAKE/SUPPLY
Water Type:	Well/Groundwater	Well Status:	Abandoned
Source Lat/Long:	372400.0 1220700.0	Precision:	1 Mile (One Minute)
Source Name:	WELL 120-01 - ABANDONED		
System Number:	4310001		
System Name:	CWSC Los Altos Suburban		
Organization That Operates System:	949 B Street Los Altos, CA 94024		
Pop Served:	53940	Connections:	17895
Area Served:	LOS ALTOS		

C19
WNW
1/2 - 1 Mile
Lower

CA WELLS 6879

Water System Information:

Prime Station Code:	06S/02W-20M01 M	User ID:	HEN
FRDS Number:	4310001038	County:	Santa Clara
District Number:	05	Station Type:	WELL/AMBNT/MUN/INTAKE/SUPPLY
Water Type:	Well/Groundwater	Well Status:	Destroyed
Source Lat/Long:	372400.0 1220700.0	Precision:	0.5 Mile (30 Seconds)
Source Name:	NLA ALVARADO - DESTROYED		

GEOCHECK® - PHYSICAL SETTING SOURCE MAP FINDINGS

System Number:	4310001	
System Name:	CWSC Los Altos Suburban	
Organization That Operates System:	949 B Street Los Altos, CA 94024	
Pop Served:	53940	Connections: 17895
Area Served:	LOS ALTOS	

**C20
WNW
1/2 - 1 Mile
Lower**

CA WELLS 6872

Water System Information:

Prime Station Code:	06S/02W-19M01 M	User ID:	HEN
FRDS Number:	4310001035	County:	Santa Clara
District Number:	05	Station Type:	WELL/AMBNT/MUN/INTAKE/SUPPLY
Water Type:	Well/Groundwater	Well Status:	Active Untreated
Source Lat/Long:	372400.0 1220700.0	Precision:	1 Mile (One Minute)
Source Name:	WELL 123-01		
System Number:	4310001		
System Name:	CWSC Los Altos Suburban		
Organization That Operates System:	949 B Street Los Altos, CA 94024		
Pop Served:	53940	Connections:	17895
Area Served:	LOS ALTOS		
Sample Collected:	07-MAR-12	Findings:	7.7
Chemical:	PH, FIELD		
Sample Collected:	04-JUN-12	Findings:	7.6
Chemical:	PH, FIELD		
Sample Collected:	11-JUN-12	Findings:	7.5
Chemical:	PH, FIELD		
Sample Collected:	05-SEP-12	Findings:	8.2
Chemical:	PH, FIELD		
Sample Collected:	10-SEP-12	Findings:	7.8
Chemical:	PH, FIELD		
Sample Collected:	23-OCT-12	Findings:	420. US
Chemical:	SPECIFIC CONDUCTANCE		
Sample Collected:	23-OCT-12	Findings:	8.2
Chemical:	PH, LABORATORY		
Sample Collected:	23-OCT-12	Findings:	130. MG/L
Chemical:	ALKALINITY (TOTAL) AS CaCO3		
Sample Collected:	23-OCT-12	Findings:	160. MG/L
Chemical:	BICARBONATE ALKALINITY		
Sample Collected:	23-OCT-12	Findings:	90. MG/L
Chemical:	HARDNESS (TOTAL) AS CaCO3		
Sample Collected:	23-OCT-12	Findings:	23. MG/L
Chemical:	CALCIUM		

GEOCHECK® - PHYSICAL SETTING SOURCE MAP FINDINGS

Sample Collected:	23-OCT-12	Findings:	7.8 MG/L
Chemical:	MAGNESIUM		
Sample Collected:	23-OCT-12	Findings:	55. MG/L
Chemical:	SODIUM		
Sample Collected:	23-OCT-12	Findings:	49. MG/L
Chemical:	CHLORIDE		
Sample Collected:	23-OCT-12	Findings:	5.5 MG/L
Chemical:	SULFATE		
Sample Collected:	23-OCT-12	Findings:	0.11 MG/L
Chemical:	FLUORIDE (F) (NATURAL-SOURCE)		
Sample Collected:	23-OCT-12	Findings:	250. MG/L
Chemical:	TOTAL DISSOLVED SOLIDS		
Sample Collected:	23-OCT-12	Findings:	0.15
Chemical:	LANGELIER INDEX @ 60 C		
Sample Collected:	23-OCT-12	Findings:	8.4 MG/L
Chemical:	NITRATE (AS NO3)		
Sample Collected:	23-OCT-12	Findings:	12.
Chemical:	AGGRSSIVE INDEX (CORROSIVITY)		
Sample Collected:	04-DEC-12	Findings:	7.2
Chemical:	PH, FIELD		
Sample Collected:	12-DEC-12	Findings:	22.9 C
Chemical:	SOURCE TEMPERATURE C		
Sample Collected:	12-DEC-12	Findings:	6.6
Chemical:	PH, FIELD		
Sample Collected:	19-DEC-12	Findings:	2.3 PCI/L
Chemical:	GROSS ALPHA COUNTING ERROR		
Sample Collected:	19-DEC-12	Findings:	3. PCI/L
Chemical:	GROSS ALPHA MDA95		
Sample Collected:	19-DEC-12	Findings:	0.32 PCI/L
Chemical:	RADIUM 226 MDA95		
Sample Collected:	03-JUN-13	Findings:	8.21
Chemical:	PH, FIELD		
Sample Collected:	10-JUN-13	Findings:	7.7
Chemical:	PH, FIELD		
Sample Collected:	05-SEP-13	Findings:	7.51
Chemical:	PH, FIELD		
Sample Collected:	22-OCT-13	Findings:	8.696 MG/L
Chemical:	NITRATE (AS NO3)		
Sample Collected:	22-OCT-13	Findings:	0.94 PCI/L
Chemical:	RADIUM 228 MDA95		
Sample Collected:	04-DEC-13	Findings:	6.9
Chemical:	PH, FIELD		
Sample Collected:	09-DEC-13	Findings:	7.
Chemical:	PH, FIELD		

GEOCHECK® - PHYSICAL SETTING SOURCE MAP FINDINGS

Sample Collected:	05-MAR-14	Findings:	7.7
Chemical:	PH, FIELD		
Sample Collected:	05-MAR-14	Findings:	1039. UG/L
Chemical:	IRON		
Sample Collected:	05-MAR-14	Findings:	28.56 UG/L
Chemical:	MANGANESE		
Sample Collected:	10-MAR-14	Findings:	6.9
Chemical:	PH, FIELD		
Sample Collected:	04-JUN-14	Findings:	7.5
Chemical:	PH, FIELD		
Sample Collected:	04-JUN-14	Findings:	200.1 UG/L
Chemical:	IRON		
Sample Collected:	02-SEP-14	Findings:	7.7
Chemical:	PH, FIELD		
Sample Collected:	29-SEP-14	Findings:	8.556 MG/L
Chemical:	NITRATE (AS NO3)		
Sample Collected:	18-DEC-14	Findings:	24.2 C
Chemical:	SOURCE TEMPERATURE C		
Sample Collected:	18-DEC-14	Findings:	7.6
Chemical:	PH, FIELD		
Sample Collected:	05-MAR-15	Findings:	25.3 C
Chemical:	SOURCE TEMPERATURE C		
Sample Collected:	05-MAR-15	Findings:	7.
Chemical:	PH, FIELD		
Sample Collected:	10-MAR-15	Findings:	23. C
Chemical:	SOURCE TEMPERATURE C		
Sample Collected:	10-MAR-15	Findings:	7.83
Chemical:	PH, FIELD		
Sample Collected:	04-JUN-15	Findings:	24. C
Chemical:	SOURCE TEMPERATURE C		
Sample Collected:	04-JUN-15	Findings:	7.9
Chemical:	PH, FIELD		
Sample Collected:	08-JUN-15	Findings:	25. C
Chemical:	SOURCE TEMPERATURE C		
Sample Collected:	08-JUN-15	Findings:	7.3
Chemical:	PH, FIELD		
Sample Collected:	04-AUG-15	Findings:	420. US
Chemical:	SPECIFIC CONDUCTANCE		
Sample Collected:	04-AUG-15	Findings:	7.6
Chemical:	PH, LABORATORY		
Sample Collected:	04-AUG-15	Findings:	130. MG/L
Chemical:	ALKALINITY (TOTAL) AS CaCO3		
Sample Collected:	04-AUG-15	Findings:	160. MG/L
Chemical:	BICARBONATE ALKALINITY		

GEOCHECK® - PHYSICAL SETTING SOURCE MAP FINDINGS

Sample Collected:	04-AUG-15	Findings:	1.9 MG/L
Chemical:	NITRATE (AS N)		
Sample Collected:	04-AUG-15	Findings:	99. MG/L
Chemical:	HARDNESS (TOTAL) AS CaCO ₃		
Sample Collected:	04-AUG-15	Findings:	26. MG/L
Chemical:	CALCIUM		
Sample Collected:	04-AUG-15	Findings:	8.6 MG/L
Chemical:	MAGNESIUM		
Sample Collected:	04-AUG-15	Findings:	59. MG/L
Chemical:	SODIUM		
Sample Collected:	04-AUG-15	Findings:	50. MG/L
Chemical:	CHLORIDE		
Sample Collected:	04-AUG-15	Findings:	5.1 MG/L
Chemical:	SULFATE		
Sample Collected:	04-AUG-15	Findings:	260. MG/L
Chemical:	TOTAL DISSOLVED SOLIDS		
Sample Collected:	04-AUG-15	Findings:	9.7e-002
Chemical:	LANGELIER INDEX @ 60 C		
Sample Collected:	04-AUG-15	Findings:	0.17 NTU
Chemical:	TURBIDITY, LABORATORY		
Sample Collected:	04-AUG-15	Findings:	12.
Chemical:	AGGRSSIVE INDEX (CORROSIVITY)		
Sample Collected:	21-MAR-16	Findings:	23.98 MG/L
Chemical:	CALCIUM		
Sample Collected:	21-MAR-16	Findings:	7.985 MG/L
Chemical:	MAGNESIUM		
Sample Collected:	21-MAR-16	Findings:	58.12 MG/L
Chemical:	SODIUM		
Sample Collected:	21-MAR-16	Findings:	0.866 MG/L
Chemical:	POTASSIUM		
Sample Collected:	01-JUN-16	Findings:	8.104 MG/L
Chemical:	MAGNESIUM		
Sample Collected:	01-JUN-16	Findings:	54.57 MG/L
Chemical:	SODIUM		
Sample Collected:	01-JUN-16	Findings:	0.824 MG/L
Chemical:	POTASSIUM		
Sample Collected:	07-SEP-16	Findings:	23.53 MG/L
Chemical:	CALCIUM		
Sample Collected:	07-SEP-16	Findings:	8.366 MG/L
Chemical:	MAGNESIUM		
Sample Collected:	07-SEP-16	Findings:	54.58 MG/L
Chemical:	SODIUM		
Sample Collected:	07-SEP-16	Findings:	0.803 MG/L
Chemical:	POTASSIUM		

GEOCHECK® - PHYSICAL SETTING SOURCE MAP FINDINGS

Sample Collected:	21-SEP-16	Findings:	2.223 MG/L
Chemical:	NITRATE (AS N)		
Sample Collected:	05-DEC-16	Findings:	8.308 MG/L
Chemical:	MAGNESIUM		
Sample Collected:	05-DEC-16	Findings:	0.761 MG/L
Chemical:	POTASSIUM		
Sample Collected:	08-MAR-17	Findings:	24.15 MG/L
Chemical:	CALCIUM		
Sample Collected:	08-MAR-17	Findings:	8.614 MG/L
Chemical:	MAGNESIUM		
Sample Collected:	08-MAR-17	Findings:	56.63 MG/L
Chemical:	SODIUM		
Sample Collected:	08-MAR-17	Findings:	0.856 MG/L
Chemical:	POTASSIUM		
Sample Collected:	07-JUN-17	Findings:	23.46 MG/L
Chemical:	CALCIUM		
Sample Collected:	07-JUN-17	Findings:	8.209 MG/L
Chemical:	MAGNESIUM		
Sample Collected:	07-JUN-17	Findings:	50.31 MG/L
Chemical:	SODIUM		
Sample Collected:	07-JUN-17	Findings:	0.731 MG/L
Chemical:	POTASSIUM		

C21
WNW
1/2 - 1 Mile
Lower

CA WELLS 6873

Water System Information:

Prime Station Code:	06S/02W-19M10 M	User ID:	HEN
FRDS Number:	4310001036	County:	Santa Clara
District Number:	05	Station Type:	WELL/AMBNT/MUN/INTAKE/SUPPLY
Water Type:	Well/Groundwater	Well Status:	Active Untreated
Source Lat/Long:	372400.0 1220700.0	Precision:	1 Mile (One Minute)
Source Name:	WELL 123-02		
System Number:	4310001		
System Name:	CWSC Los Altos Suburban		
Organization That Operates System:	949 B Street Los Altos, CA 94024		
Pop Served:	53940	Connections:	17895
Area Served:	LOS ALTOS		

C22
WNW
1/2 - 1 Mile
Lower

CA WELLS 6867

Water System Information:

Prime Station Code:	06S/02W-19C10 M	User ID:	HEN
FRDS Number:	4310001040	County:	Santa Clara
District Number:	05	Station Type:	WELL/AMBNT/MUN/INTAKE/SUPPLY
Water Type:	Well/Groundwater	Well Status:	Active Raw
Source Lat/Long:	372400.0 1220700.0	Precision:	0.5 Mile (30 Seconds)
Source Name:	NLA GLENBROOK - PRIVATE WELL		

GEOCHECK® - PHYSICAL SETTING SOURCE MAP FINDINGS

System Number: 4310001
 System Name: CWSC Los Altos Suburban
 Organization That Operates System:
 949 B Street
 Los Altos, CA 94024
 Pop Served: 53940
 Area Served: LOS ALTOS
 Connections: 17895

C23
WNW
1/2 - 1 Mile
Lower

CA WELLS 6864

Water System Information:

Prime Station Code: 06S/02W-18Q10 M	User ID: HEN
FRDS Number: 4310001034	County: Santa Clara
District Number: 05	Station Type: WELL/AMBNT/MUN/INTAKE/SUPPLY
Water Type: Well/Groundwater	Well Status: Abandoned
Source Lat/Long: 372400.0 1220700.0	Precision: 0.5 Mile (30 Seconds)
Source Name: WELL 122-01 - ABANDONED	
System Number: 4310001	
System Name: CWSC Los Altos Suburban	
Organization That Operates System: 949 B Street Los Altos, CA 94024	
Pop Served: 53940	Connections: 17895
Area Served: LOS ALTOS	

C24
WNW
1/2 - 1 Mile
Lower

CA WELLS 6863

Water System Information:

Prime Station Code: 06S/02W-18J10 M	User ID: HEN
FRDS Number: 4310001047	County: Santa Clara
District Number: 05	Station Type: WELL/AMBNT/MUN/INTAKE/SUPPLY
Water Type: Well/Groundwater	Well Status: Destroyed
Source Lat/Long: 372400.0 1220700.0	Precision: 0.5 Mile (30 Seconds)
Source Name: NLA WILKIE - DESTROYED	
System Number: 4310001	
System Name: CWSC Los Altos Suburban	
Organization That Operates System: 949 B Street Los Altos, CA 94024	
Pop Served: 53940	Connections: 17895
Area Served: LOS ALTOS	

C25
WNW
1/2 - 1 Mile
Lower

CA WELLS 6866

Water System Information:

Prime Station Code: 06S/02W-19B04 M	User ID: HEN
FRDS Number: 4310001041	County: Santa Clara
District Number: 05	Station Type: WELL/AMBNT/MUN/INTAKE/SUPPLY
Water Type: Well/Groundwater	Well Status: Inactive Raw
Source Lat/Long: 372400.0 1220700.0	Precision: Undefined
Source Name: NLA KNAPP - INACTIVE	

GEOCHECK® - PHYSICAL SETTING SOURCE MAP FINDINGS

System Number: 4310001
 System Name: CWSC Los Altos Suburban
 Organization That Operates System:
 949 B Street
 Los Altos, CA 94024
 Pop Served: 53940
 Area Served: LOS ALTOS
 Connections: 17895

C26
WNW
1/2 - 1 Mile
Lower

CA WELLS 6865

Water System Information:

Prime Station Code: 06S/02W-19B02 M	User ID: HEN
FRDS Number: 4310001042	County: Santa Clara
District Number: 05	Station Type: WELL/AMBNT/MUN/INTAKE/SUPPLY
Water Type: Well/Groundwater	Well Status: Inactive Raw
Source Lat/Long: 372400.0 1220700.0	Precision: 0.5 Mile (30 Seconds)
Source Name: NLA KNAPP 01 - INACTIVE	
System Number: 4310001	
System Name: CWSC Los Altos Suburban	
Organization That Operates System: 949 B Street Los Altos, CA 94024	
Pop Served: 53940	Connections: 17895
Area Served: LOS ALTOS	

27
SW
1/2 - 1 Mile
Higher

FRDS PWS CA2700772

Epa region: 09	State: CA
Pwsid: CA2700772	
Pwsname: STRUVE RD WS #02	
City served: Not Reported	State served: CA
Zip served: Not Reported	Fips county: 06053
Status: Active	Pop srvd: 166
Pwsvcconn: 81	Source: Groundwater
Pws type: CWS	Owner: Private
Contact: LOIS & PAUL FORD	
Contact gname: STRUVE RD WS #02	
Contact phone: 6509484274	Contact address1: 12901 TRIPOLI CT
Contact address2: Not Reported	Contact city: LOS ALTOS HILLS
Contact state: CA	Contact zip: 94022
Activity code: A	
Facid: CA2700772002	
Facname: TREATMENT PLANT	
Facility type: Treatment_plant	Activity code: A
Treatment obj: disinfection	Treatment process: ultraviolet radiation

GEOCHECK® - PHYSICAL SETTING SOURCE MAP FINDINGS

Location Information:

Name:	STRUVE RD WS #02	Prmsrccd:	GW
Pwstypcd:	CWS		
Popserved:	166		
Add1:	12901 TRIPOLI CT		
Add2:	Not Reported		
City:	LOS ALTOS HILLS	State:	CA
Zip:	94022	Phone:	6509484274
Cityserv:	Not Reported	Cntyserv:	Monterey
Stateserv:	CA	Zipserv:	Not Reported

Enforcement Information:

Violation id:	95V0001	Orig cd:	F
Enf fy:	2000	Enf act date:	04/04/2000
Enf act detail:	St Compliance achieved	Enf act cat:	Resolving

Enforcement Information:

Violation id:	0900013	Orig cd:	S
Enf fy:	2009	Enf act date:	04/21/2009
Enf act detail:	St Violation/Reminder Notice	Enf act cat:	Informal

Enforcement Information:

Violation id:	0600011	Orig cd:	S
Enf fy:	2006	Enf act date:	02/16/2006
Enf act detail:	St Public Notif requested	Enf act cat:	Informal

Enforcement Information:

Violation id:	0600011	Orig cd:	S
Enf fy:	2006	Enf act date:	02/16/2006
Enf act detail:	St Violation/Reminder Notice	Enf act cat:	Informal

Enforcement Information:

Violation id:	0600010	Orig cd:	S
Enf fy:	2006	Enf act date:	01/19/2006
Enf act detail:	St Violation/Reminder Notice	Enf act cat:	Informal

Enforcement Information:

Violation id:	0600010	Orig cd:	S
Enf fy:	2006	Enf act date:	01/19/2006
Enf act detail:	St Public Notif requested	Enf act cat:	Informal

Enforcement Information:

Violation id:	0500009	Orig cd:	S
Enf fy:	2005	Enf act date:	02/17/2005
Enf act detail:	St Violation/Reminder Notice	Enf act cat:	Informal

Enforcement Information:

Violation id:	0500009	Orig cd:	S
Enf fy:	2005	Enf act date:	02/17/2005
Enf act detail:	St Public Notif requested	Enf act cat:	Informal

Enforcement Information:

Violation id:	0300008	Orig cd:	S
Enf fy:	2003	Enf act date:	08/28/2003
Enf act detail:	St Violation/Reminder Notice	Enf act cat:	Informal

GEOCHECK® - PHYSICAL SETTING SOURCE MAP FINDINGS

Violations Information:

Violation id:	95V0001	Orig cd:	F
State:	CA	Viol fy:	1993
Contamcd:	5000		
Contamnm:	Lead and Copper Rule		
Viol code:	51		
Viol name:	Initial Tap Sampling for Pb and Cu		
Rule code:	350		
Rule name:	LCR		
Violmeasur:	0	Unitmeasur:	Not Reported
State mcl:	0	Cmpbdt:	07/01/1993
Cmpedt:	04/04/2000		

Violations Information:

Violation id:	1100015	Orig cd:	S
State:	CA	Viol fy:	2009
Contamcd:	1040		
Contamnm:	Nitrate		
Viol code:	03		
Viol name:	Monitoring, Regular		
Rule code:	331		
Rule name:	Nitrates		
Violmeasur:	Not Reported	Unitmeasur:	Not Reported
State mcl:	Not Reported	Cmpbdt:	12/01/2009
Cmpedt:	12/31/2009		

Violations Information:

Violation id:	1000014	Orig cd:	S
State:	CA	Viol fy:	2010
Contamcd:	3100		
Contamnm:	Coliform (TCR)		
Viol code:	22		
Viol name:	MCL, Monthly (TCR)		
Rule code:	110		
Rule name:	TCR		
Violmeasur:	Not Reported	Unitmeasur:	Not Reported
State mcl:	Not Reported	Cmpbdt:	04/01/2010
Cmpedt:	04/30/2010		

Violations Information:

Violation id:	0900013	Orig cd:	S
State:	CA	Viol fy:	2009
Contamcd:	3100		
Contamnm:	Coliform (TCR)		
Viol code:	23		
Viol name:	Monitoring, Routine Major (TCR)		
Rule code:	110		
Rule name:	TCR		
Violmeasur:	Not Reported	Unitmeasur:	Not Reported
State mcl:	Not Reported	Cmpbdt:	03/01/2009
Cmpedt:	03/31/2009		

Violations Information:

Violation id:	0800012	Orig cd:	S
State:	CA	Viol fy:	2007
Contamcd:	3100		
Contamnm:	Coliform (TCR)		
Viol code:	25		
Viol name:	Monitoring, Repeat Major (TCR)		
Rule code:	110		
Rule name:	TCR		
Violmeasur:	Not Reported	Unitmeasur:	Not Reported

GEOCHECK® - PHYSICAL SETTING SOURCE MAP FINDINGS

State mcl:	Not Reported	Cmpbdt:	07/01/2007
Cmpedt:	07/31/2007		
Violations Information:			
Violation id:	0600011	Orig cd:	S
State:	CA	Viol fy:	2006
Contamcd:	3100		
Contamnm:	Coliform (TCR)		
Viol code:	24		
Viol name:	Monitoring, Routine Minor (TCR)		
Rule code:	110		
Rule name:	TCR		
Violmeasur:	Not Reported	Unitmeasur:	Not Reported
State mcl:	Not Reported	Cmpbdt:	01/01/2006
Cmpedt:	01/31/2006		
Violations Information:			
Violation id:	0600010	Orig cd:	S
State:	CA	Viol fy:	2005
Contamcd:	3100		
Contamnm:	Coliform (TCR)		
Viol code:	25		
Viol name:	Monitoring, Repeat Major (TCR)		
Rule code:	110		
Rule name:	TCR		
Violmeasur:	Not Reported	Unitmeasur:	Not Reported
State mcl:	Not Reported	Cmpbdt:	12/01/2005
Cmpedt:	12/31/2005		
Violations Information:			
Violation id:	0500009	Orig cd:	S
State:	CA	Viol fy:	2005
Contamcd:	3100		
Contamnm:	Coliform (TCR)		
Viol code:	24		
Viol name:	Monitoring, Routine Minor (TCR)		
Rule code:	110		
Rule name:	TCR		
Violmeasur:	Not Reported	Unitmeasur:	Not Reported
State mcl:	Not Reported	Cmpbdt:	01/01/2005
Cmpedt:	01/31/2005		
Violations Information:			
Violation id:	0300008	Orig cd:	S
State:	CA	Viol fy:	2003
Contamcd:	3100		
Contamnm:	Coliform (TCR)		
Viol code:	23		
Viol name:	Monitoring, Routine Major (TCR)		
Rule code:	110		
Rule name:	TCR		
Violmeasur:	Not Reported	Unitmeasur:	Not Reported
State mcl:	Not Reported	Cmpbdt:	07/01/2003
Cmpedt:	07/31/2003		

GEOCHECK® - PHYSICAL SETTING SOURCE MAP FINDINGS

Violations Information:

Violation id:	0200007	Orig cd:	S
State:	CA	Viol fy:	2002
Contamcd:	3100		
Contamnm:	Coliform (TCR)		
Viol code:	23		
Viol name:	Monitoring, Routine Major (TCR)		
Rule code:	110		
Rule name:	TCR		
Violmeasur:	Not Reported	Unitmeasur:	Not Reported
State mcl:	Not Reported	Cmpbdt:	04/01/2002
Cmpedt:	04/30/2002		

Violations Information:

Violation id:	0200006	Orig cd:	S
State:	CA	Viol fy:	2002
Contamcd:	3100		
Contamnm:	Coliform (TCR)		
Viol code:	26		
Viol name:	Monitoring, Repeat Minor (TCR)		
Rule code:	110		
Rule name:	TCR		
Violmeasur:	Not Reported	Unitmeasur:	Not Reported
State mcl:	Not Reported	Cmpbdt:	01/01/2002
Cmpedt:	01/31/2002		

Violations Information:

Violation id:	0100005	Orig cd:	S
State:	CA	Viol fy:	2001
Contamcd:	3100		
Contamnm:	Coliform (TCR)		
Viol code:	23		
Viol name:	Monitoring, Routine Major (TCR)		
Rule code:	110		
Rule name:	TCR		
Violmeasur:	Not Reported	Unitmeasur:	Not Reported
State mcl:	Not Reported	Cmpbdt:	03/01/2001
Cmpedt:	03/31/2001		

PWS ID: CA2700772
 Date Initiated: Not Reported Date Deactivated: Not Reported
 PWS Name: STRUVE RD WS #2
 WATSONVILLE, CA 95076

Addressee / Facility: System Owner/Responsible Party
 STRUVE ROAD WATER SYSTEM #2
 12901 TRIPOLI COURT
 LOS ALTOS HILLS, CA 94022

Facility Latitude:	37 23 07	Facility Longitude:	122 06 47
City Served:	Not Reported		
Treatment Class:	Untreated	Population:	166

PWS currently has or had major violation(s) or enforcement: YES

VIOLATIONS INFORMATION:

Violation ID:	9300001	Source ID:	Not Reported	PWS Phone:	Not Reported
Vio. beginning Date:	01/01/93	Vio. end Date:	01/31/93	Vio. Period:	001 Months
Num required Samples:	Not Reported	Number of Samples Taken:	Not Reported		
Analysis Result:	Not Reported	Maximum Contaminant Level:	Not Reported		
Analysis Method:	Not Reported				
Violation Type:	Monitoring, Routine Major (TCR)				
Contaminant:	COLIFORM (TCR)				
Vio. Awareness Date:	030293				

GEOCHECK® - PHYSICAL SETTING SOURCE MAP FINDINGS

ENFORCEMENT INFORMATION:

Truedate: 03/31/2009 Pwsid: CA2700772
 Pwsname: STRUVE RD WS #02
 Retpopsrvd: 166 Pwstypecod: C
 Void: 0100005 Contaminant: COLIFORM (TCR)
 Viol. Type: Monitoring, Routine Major (TCR)
 Complperbe: 3/1/2001 0:00:00
 Complperen: 3/31/2001 0:00:00 Enfdate: No Enf Action as of
 Enf action: 7/8/2009 0:00:00
 Violmeasur: Not Reported

Truedate: 03/31/2009 Pwsid: CA2700772
 Pwsname: STRUVE RD WS #02
 Retpopsrvd: 166 Pwstypecod: C
 Void: 0200006 Contaminant: COLIFORM (TCR)
 Viol. Type: Monitoring, Repeat Minor (TCR)
 Complperbe: 1/1/2002 0:00:00
 Complperen: 1/31/2002 0:00:00 Enfdate: No Enf Action as of
 Enf action: 7/8/2009 0:00:00
 Violmeasur: Not Reported

Truedate: 03/31/2009 Pwsid: CA2700772
 Pwsname: STRUVE RD WS #02
 Retpopsrvd: 166 Pwstypecod: C
 Void: 0300008 Contaminant: COLIFORM (TCR)
 Viol. Type: Monitoring, Routine Major (TCR)
 Complperbe: 7/1/2003 0:00:00
 Complperen: 7/31/2003 0:00:00 Enfdate: 8/28/2003 0:00:00
 Enf action: State Violation/Reminder Notice
 Violmeasur: Not Reported

Truedate: 03/31/2009 Pwsid: CA2700772
 Pwsname: STRUVE RD WS #02
 Retpopsrvd: 166 Pwstypecod: C
 Void: 0500009 Contaminant: COLIFORM (TCR)
 Viol. Type: Monitoring, Routine Minor (TCR)
 Complperbe: 1/1/2005 0:00:00
 Complperen: 1/31/2005 0:00:00 Enfdate: 2/17/2005 0:00:00
 Enf action: State Violation/Reminder Notice
 Violmeasur: Not Reported

Truedate: 03/31/2009 Pwsid: CA2700772
 Pwsname: STRUVE RD WS #02
 Retpopsrvd: 166 Pwstypecod: C
 Void: 0500009 Contaminant: COLIFORM (TCR)
 Viol. Type: Monitoring, Routine Minor (TCR)
 Complperbe: 1/1/2005 0:00:00
 Complperen: 1/31/2005 0:00:00 Enfdate: 2/17/2005 0:00:00
 Enf action: State Public Notif Requested
 Violmeasur: Not Reported

Truedate: 03/31/2009 Pwsid: CA2700772
 Pwsname: STRUVE RD WS #02
 Retpopsrvd: 166 Pwstypecod: C
 Void: 0600010 Contaminant: COLIFORM (TCR)
 Viol. Type: Monitoring, Repeat Major (TCR)
 Complperbe: 12/1/2005 0:00:00
 Complperen: 12/31/2005 0:00:00 Enfdate: 1/19/2006 0:00:00
 Enf action: State Violation/Reminder Notice
 Violmeasur: Not Reported

GEOCHECK® - PHYSICAL SETTING SOURCE MAP FINDINGS

Truedate:	03/31/2009	Pwsid:	CA2700772
Pwsname:	STRUVE RD WS #02		
Retpopsrvd:	166	Pwstypecod:	C
Vioid:	0600010	Contaminant:	COLIFORM (TCR)
Viol. Type:	Monitoring, Repeat Major (TCR)		
Complperbe:	12/1/2005 0:00:00		
Complperen:	12/31/2005 0:00:00	Enfdate:	1/19/2006 0:00:00
Enf action:	State Public Notif Requested		
Violmeasur:	Not Reported		
Truedate:	03/31/2009	Pwsid:	CA2700772
Pwsname:	STRUVE RD WS #02		
Retpopsrvd:	166	Pwstypecod:	C
Vioid:	0600011	Contaminant:	COLIFORM (TCR)
Viol. Type:	Monitoring, Routine Minor (TCR)		
Complperbe:	1/1/2006 0:00:00		
Complperen:	1/31/2006 0:00:00	Enfdate:	2/16/2006 0:00:00
Enf action:	State Violation/Reminder Notice		
Violmeasur:	Not Reported		
Truedate:	03/31/2009	Pwsid:	CA2700772
Pwsname:	STRUVE RD WS #02		
Retpopsrvd:	166	Pwstypecod:	C
Vioid:	0600011	Contaminant:	COLIFORM (TCR)
Viol. Type:	Monitoring, Routine Minor (TCR)		
Complperbe:	1/1/2006 0:00:00		
Complperen:	1/31/2006 0:00:00	Enfdate:	2/16/2006 0:00:00
Enf action:	State Public Notif Requested		
Violmeasur:	Not Reported		
Truedate:	03/31/2009	Pwsid:	CA2700772
Pwsname:	STRUVE RD WS #02		
Retpopsrvd:	166	Pwstypecod:	C
Vioid:	95V0001	Contaminant:	LEAD & COPPER RULE
Viol. Type:	Initial Tap Sampling for Pb and Cu		
Complperbe:	7/1/1993 0:00:00		
Complperen:	4/4/2000 0:00:00	Enfdate:	4/4/2000 0:00:00
Enf action:	State Compliance Achieved		
Violmeasur:	0		
System Name:	STRUVE RD WS #02		
Violation Type:	Monitoring, Routine Major (TCR)		
Contaminant:	COLIFORM (TCR)		
Compliance Period:	3/1/2001 0:00:00 - 3/31/2001 0:00:00		
Violation ID:	0100005		
Enforcement Date:	4/12/2007 0:00:00	Enf. Action:	Not Reported
System Name:	STRUVE RD WS #02		
Violation Type:	Monitoring, Routine Major (TCR)		
Contaminant:	COLIFORM (TCR)		
Compliance Period:	3/1/2001 0:00:00 - 3/31/2001 0:00:00		
Violation ID:	0100005		
Enforcement Date:	No Enf Action as of	Enf. Action:	10/17/2006 0:00:00
System Name:	STRUVE RD WS #02		
Violation Type:	Monitoring, Repeat Minor (TCR)		
Contaminant:	COLIFORM (TCR)		
Compliance Period:	1/1/2002 0:00:00 - 1/31/2002 0:00:00		
Violation ID:	0200006		
Enforcement Date:	No Enf Action as of	Enf. Action:	10/17/2006 0:00:00

GEOCHECK® - PHYSICAL SETTING SOURCE MAP FINDINGS

ENFORCEMENT INFORMATION:

System Name:	STRUVE RD WS #02		
Violation Type:	Monitoring, Repeat Minor (TCR)		
Contaminant:	COLIFORM (TCR)		
Compliance Period:	1/1/2002 0:00:00 - 1/31/2002 0:00:00		
Violation ID:	0200006		
Enforcement Date:	4/12/2007 0:00:00	Enf. Action:	Not Reported
System Name:	STRUVE RD WS #02		
Violation Type:	Monitoring, Routine Major (TCR)		
Contaminant:	COLIFORM (TCR)		
Compliance Period:	07/01/03 - 07/31/03		
Violation ID:	0300008		
Enforcement Date:	08/28/03	Enf. Action:	State Violation/Reminder Notice
System Name:	STRUVE RD WS #02		
Violation Type:	Monitoring, Routine Major (TCR)		
Contaminant:	COLIFORM (TCR)		
Compliance Period:	7/1/2003 0:00:00 - 7/31/2003 0:00:00		
Violation ID:	0300008		
Enforcement Date:	8/28/2003 0:00:00	Enf. Action:	State Violation/Reminder Notice
System Name:	STRUVE RD WS #02		
Violation Type:	Monitoring, Routine Minor (TCR)		
Contaminant:	COLIFORM (TCR)		
Compliance Period:	1/1/2005 0:00:00 - 1/31/2005 0:00:00		
Violation ID:	0500009		
Enforcement Date:	2/17/2005 0:00:00	Enf. Action:	State Public Notif Requested
System Name:	STRUVE RD WS #02		
Violation Type:	Monitoring, Routine Minor (TCR)		
Contaminant:	COLIFORM (TCR)		
Compliance Period:	1/1/2005 0:00:00 - 1/31/2005 0:00:00		
Violation ID:	0500009		
Enforcement Date:	2/17/2005 0:00:00	Enf. Action:	State Violation/Reminder Notice
System Name:	STRUVE RD WS #02		
Violation Type:	Monitoring, Routine Minor (TCR)		
Contaminant:	COLIFORM (TCR)		
Compliance Period:	01/01/05 - 01/31/05		
Violation ID:	0500009		
Enforcement Date:	02/17/05	Enf. Action:	State Violation/Reminder Notice
System Name:	STRUVE RD WS #02		
Violation Type:	Monitoring, Routine Minor (TCR)		
Contaminant:	COLIFORM (TCR)		
Compliance Period:	01/01/05 - 01/31/05		
Violation ID:	0500009		
Enforcement Date:	02/17/05	Enf. Action:	State Public Notif Requested
System Name:	STRUVE RD WS #02		
Violation Type:	Monitoring, Repeat Major (TCR)		
Contaminant:	COLIFORM (TCR)		
Compliance Period:	12/01/05 - 12/31/05		
Violation ID:	0600010		
Enforcement Date:	01/19/06	Enf. Action:	State Violation/Reminder Notice
System Name:	STRUVE RD WS #02		
Violation Type:	Monitoring, Repeat Major (TCR)		
Contaminant:	COLIFORM (TCR)		
Compliance Period:	12/01/05 - 12/31/05		
Violation ID:	0600010		
Enforcement Date:	01/19/06	Enf. Action:	State Public Notif Requested

GEOCHECK® - PHYSICAL SETTING SOURCE MAP FINDINGS

ENFORCEMENT INFORMATION:

System Name:	STRUVE RD WS #02		
Violation Type:	Monitoring, Repeat Major (TCR)		
Contaminant:	COLIFORM (TCR)		
Compliance Period:	12/1/2005 0:00:00 - 12/31/2005 0:00:00		
Violation ID:	0600010		
Enforcement Date:	1/19/2006 0:00:00	Enf. Action:	State Violation/Reminder Notice
System Name:	STRUVE RD WS #02		
Violation Type:	Monitoring, Repeat Major (TCR)		
Contaminant:	COLIFORM (TCR)		
Compliance Period:	12/1/2005 0:00:00 - 12/31/2005 0:00:00		
Violation ID:	0600010		
Enforcement Date:	1/19/2006 0:00:00	Enf. Action:	State Public Notif Requested
System Name:	STRUVE RD WS #02		
Violation Type:	Monitoring, Routine Minor (TCR)		
Contaminant:	COLIFORM (TCR)		
Compliance Period:	01/01/06 - 01/31/06		
Violation ID:	0600011		
Enforcement Date:	02/16/06	Enf. Action:	State Violation/Reminder Notice
System Name:	STRUVE RD WS #02		
Violation Type:	Monitoring, Routine Minor (TCR)		
Contaminant:	COLIFORM (TCR)		
Compliance Period:	01/01/06 - 01/31/06		
Violation ID:	0600011		
Enforcement Date:	02/16/06	Enf. Action:	State Public Notif Requested
System Name:	STRUVE RD WS #02		
Violation Type:	Monitoring, Routine Minor (TCR)		
Contaminant:	COLIFORM (TCR)		
Compliance Period:	1/1/2006 0:00:00 - 1/31/2006 0:00:00		
Violation ID:	0600011		
Enforcement Date:	2/16/2006 0:00:00	Enf. Action:	State Public Notif Requested
System Name:	STRUVE RD WS #02		
Violation Type:	Monitoring, Routine Minor (TCR)		
Contaminant:	COLIFORM (TCR)		
Compliance Period:	1/1/2006 0:00:00 - 1/31/2006 0:00:00		
Violation ID:	0600011		
Enforcement Date:	2/16/2006 0:00:00	Enf. Action:	State Violation/Reminder Notice
System Name:	STRUVE RD WS #2		
Violation Type:	Initial Tap Sampling for Pb and Cu		
Contaminant:	LEAD & COPPER RULE		
Compliance Period:	1993-07-01 - 2000-04-04		
Violation ID:	95V0001		
Enforcement Date:	2000-04-04	Enf. Action:	State Compliance Achieved
System Name:	STRUVE RD WS #2		
Violation Type:	Initial Tap Sampling for Pb and Cu		
Contaminant:	LEAD & COPPER RULE		
Compliance Period:	1993-07-01 - 2000-04-04		
Violation ID:	95V0001		
Enforcement Date:	2000-04-04	Enf. Action:	State Compliance Achieved
System Name:	STRUVE RD WS #02		
Violation Type:	Initial Tap Sampling for Pb and Cu		
Contaminant:	LEAD & COPPER RULE		
Compliance Period:	7/1/1993 0:00:00 - 4/4/2000 0:00:00		
Violation ID:	95V0001		
Enforcement Date:	4/4/2000 0:00:00	Enf. Action:	State Compliance Achieved

GEOCHECK® - PHYSICAL SETTING SOURCE MAP FINDINGS

ENFORCEMENT INFORMATION:

System Name:	STRUVE RD WS #2		
Violation Type:	Initial Tap Sampling for Pb and Cu		
Contaminant:	LEAD & COPPER RULE		
Compliance Period:	1993-07-01 - 2015-12-31		
Violation ID:	95V0001		
Enforcement Date:	Not Reported	Enf. Action:	Not Reported

System Name:	STRUVE RD WS #02		
Violation Type:	Initial Tap Sampling for Pb and Cu		
Contaminant:	LEAD & COPPER RULE		
Compliance Period:	07/01/93 - 04/04/00		
Violation ID:	95V0001		
Enforcement Date:	04/04/00	Enf. Action:	State Compliance Achieved

CONTACT INFORMATION:

Name:	STRUVE RD WS #02	Population:	166
Contact:	LOIS & PAUL FORD	Phone:	Not Reported
Address:	12901 TRIPOLI CT		
Address 2:	LOS ALTOS HILLS		
	CA, 94 65094		

1G NNE 1/4 - 1/2 Mile Lower	Site ID:	41-1012		
	Groundwater Flow:	NE	AQUIFLOW	50011
	Shallow Water Depth:	8.26		
	Deep Water Depth:	11.52		
	Average Water Depth:	Not Reported		
	Date:	10/27/1998		

GEOCHECK® - PHYSICAL SETTING SOURCE MAP FINDINGS RADON

AREA RADON INFORMATION

State Database: CA Radon

Radon Test Results

Zipcode	Num Tests	> 4 pCi/L
94022	60	3

Federal EPA Radon Zone for SANTA CLARA County: 2

- Note: Zone 1 indoor average level > 4 pCi/L.
 : Zone 2 indoor average level >= 2 pCi/L and <= 4 pCi/L.
 : Zone 3 indoor average level < 2 pCi/L.

Federal Area Radon Information for Zip Code: 94022

Number of sites tested: 2

Area	Average Activity	% <4 pCi/L	% 4-20 pCi/L	% >20 pCi/L
Living Area - 1st Floor	0.200 pCi/L	100%	0%	0%
Living Area - 2nd Floor	Not Reported	Not Reported	Not Reported	Not Reported
Basement	Not Reported	Not Reported	Not Reported	Not Reported

PHYSICAL SETTING SOURCE RECORDS SEARCHED

TOPOGRAPHIC INFORMATION

USGS 7.5' Digital Elevation Model (DEM)

Source: United States Geologic Survey

EDR acquired the USGS 7.5' Digital Elevation Model in 2002 and updated it in 2006. The 7.5 minute DEM corresponds to the USGS 1:24,000- and 1:25,000-scale topographic quadrangle maps. The DEM provides elevation data with consistent elevation units and projection.

Current USGS 7.5 Minute Topographic Map

Source: U.S. Geological Survey

HYDROLOGIC INFORMATION

Flood Zone Data: This data was obtained from the Federal Emergency Management Agency (FEMA). It depicts 100-year and 500-year flood zones as defined by FEMA. It includes the National Flood Hazard Layer (NFHL) which incorporates Flood Insurance Rate Map (FIRM) data and Q3 data from FEMA in areas not covered by NFHL.

Source: FEMA

Telephone: 877-336-2627

Date of Government Version: 2003, 2015

NWI: National Wetlands Inventory. This data, available in select counties across the country, was obtained by EDR in 2002, 2005 and 2010 from the U.S. Fish and Wildlife Service.

State Wetlands Data: Wetland Inventory

Source: Department of Fish & Game

Telephone: 916-445-0411

HYDROGEOLOGIC INFORMATION

AQUIFLOW^R Information System

Source: EDR proprietary database of groundwater flow information

EDR has developed the AQUIFLOW Information System (AIS) to provide data on the general direction of groundwater flow at specific points. EDR has reviewed reports submitted to regulatory authorities at select sites and has extracted the date of the report, hydrogeologically determined groundwater flow direction and depth to water table information.

GEOLOGIC INFORMATION

Geologic Age and Rock Stratigraphic Unit

Source: P.G. Schruben, R.E. Arndt and W.J. Bawiec, Geology of the Conterminous U.S. at 1:2,500,000 Scale - A digital representation of the 1974 P.B. King and H.M. Beikman Map, USGS Digital Data Series DDS - 11 (1994).

STATSGO: State Soil Geographic Database

Source: Department of Agriculture, Natural Resources Conservation Service (NRCS)

The U.S. Department of Agriculture's (USDA) Natural Resources Conservation Service (NRCS) leads the national Conservation Soil Survey (NCSS) and is responsible for collecting, storing, maintaining and distributing soil survey information for privately owned lands in the United States. A soil map in a soil survey is a representation of soil patterns in a landscape. Soil maps for STATSGO are compiled by generalizing more detailed (SSURGO) soil survey maps.

SSURGO: Soil Survey Geographic Database

Source: Department of Agriculture, Natural Resources Conservation Service (NRCS)

Telephone: 800-672-5559

SSURGO is the most detailed level of mapping done by the Natural Resources Conservation Service, mapping scales generally range from 1:12,000 to 1:63,360. Field mapping methods using national standards are used to construct the soil maps in the Soil Survey Geographic (SSURGO) database. SSURGO digitizing duplicates the original soil survey maps. This level of mapping is designed for use by landowners, townships and county natural resource planning and management.

PHYSICAL SETTING SOURCE RECORDS SEARCHED

LOCAL / REGIONAL WATER AGENCY RECORDS

FEDERAL WATER WELLS

PWS: Public Water Systems

Source: EPA/Office of Drinking Water

Telephone: 202-564-3750

Public Water System data from the Federal Reporting Data System. A PWS is any water system which provides water to at least 25 people for at least 60 days annually. PWSs provide water from wells, rivers and other sources.

PWS ENF: Public Water Systems Violation and Enforcement Data

Source: EPA/Office of Drinking Water

Telephone: 202-564-3750

Violation and Enforcement data for Public Water Systems from the Safe Drinking Water Information System (SDWIS) after August 1995. Prior to August 1995, the data came from the Federal Reporting Data System (FRDS).

USGS Water Wells: USGS National Water Inventory System (NWIS)

This database contains descriptive information on sites where the USGS collects or has collected data on surface water and/or groundwater. The groundwater data includes information on wells, springs, and other sources of groundwater.

STATE RECORDS

Water Well Database

Source: Department of Water Resources

Telephone: 916-651-9648

California Drinking Water Quality Database

Source: Department of Public Health

Telephone: 916-324-2319

The database includes all drinking water compliance and special studies monitoring for the state of California since 1984. It consists of over 3,200,000 individual analyses along with well and water system information.

OTHER STATE DATABASE INFORMATION

California Oil and Gas Well Locations

Source: Department of Conservation

Telephone: 916-323-1779

Oil and Gas well locations in the state.

RADON

State Database: CA Radon

Source: Department of Health Services

Telephone: 916-324-2208

Radon Database for California

Area Radon Information

Source: USGS

Telephone: 703-356-4020

The National Radon Database has been developed by the U.S. Environmental Protection Agency (USEPA) and is a compilation of the EPA/State Residential Radon Survey and the National Residential Radon Survey. The study covers the years 1986 - 1992. Where necessary data has been supplemented by information collected at private sources such as universities and research institutions.

EPA Radon Zones

Source: EPA

Telephone: 703-356-4020

Sections 307 & 309 of IRAA directed EPA to list and identify areas of U.S. with the potential for elevated indoor radon levels.

PHYSICAL SETTING SOURCE RECORDS SEARCHED

OTHER

Airport Landing Facilities: Private and public use landing facilities
Source: Federal Aviation Administration, 800-457-6656

Epicenters: World earthquake epicenters, Richter 5 or greater
Source: Department of Commerce, National Oceanic and Atmospheric Administration

California Earthquake Fault Lines: The fault lines displayed on EDR's Topographic map are digitized quaternary fault lines, prepared in 1975 by the United State Geological Survey. Additional information (also from 1975) regarding activity at specific fault lines comes from California's Preliminary Fault Activity Map prepared by the California Division of Mines and Geology.

STREET AND ADDRESS INFORMATION

© 2015 TomTom North America, Inc. All rights reserved. This material is proprietary and the subject of copyright protection and other intellectual property rights owned by or licensed to Tele Atlas North America, Inc. The use of this material is subject to the terms of a license agreement. You will be held liable for any unauthorized copying or disclosure of this material.

APPENDIX D: QUALIFICATIONS

Education

Bachelor of Science in Agriculture & Food Science, California Polytechnic State University, San Luis Obispo

Training

40-Hour OSHA HAZWOPER

Highlights

Over 7 years of experience in real estate due diligence
Soil, groundwater, and soil gas contamination investigation

Experience Summary

Mr. Kim is an experienced Project Scientist covering the Northern California region conducting both Phase I Environmental Site Assessments and Phase II Subsurface Investigations for varied number of reporting standards; including the American Society of Testing and Materials (ASTM) standards and the US Environmental Protection Agency's All Appropriate Inquiry (AAI) as well as customized client formats. Mr. Kim is also familiar with the San Francisco Bay Regional Water Quality Control Board's (RWQCB) standards in soil and groundwater contaminants as it relates to Phase II Subsurface Investigations and the State regulatory mandates.

Mr. Kim has conducted various Phase I property assessments for sites including apartment complexes; former and on-going gasoline/service stations; drycleaners, shopping centers, office buildings; industrial warehouses; manufacturing facilities; and agricultural properties; which has enabled Mr. Kim to develop a keen eye for conducting comprehensive inspections. Additionally, Mr. Kim has performed Phase II subsurface investigation at above-mentioned property types as an initial screening process to determine the presence or absence of subsurface contamination; related to petroleum hydrocarbons, heavy metals, pesticides, and/or chlorinated solvents.

Mr. Kim's experience with properties in diverse urban and rural areas with multitude of environment sensitivities has been a valuable asset in being able to obtain critical information that may be vital in a property transaction. Mr. Kim's ability to be knowledgeable of a property transaction from the perspective of a potential buyer, a seller, or even for a refinance has been vital in producing effective and efficient property assessments.

Project Experience

Mr. Kim has seven years of experience performing due diligence assessments for a variety of property types and for diverse clients, including minority/international banks, real estate agencies, individual investors/owners, and investment institutions. For each assessment he performs he reviews the condition of the building structure and systems and develops a thorough report.

Professional office building in the Financial District, San Francisco, California. Mr. Kim performed a Phase I Environmental Assessment for 11-story professional office high-rise developed in the 1910s.

Agriculture, Chowchilla, California. Mr. Kim performed a Phase I Environmental Assessment for a 292-acre former almond orchard and current agriculture site.

Retail Bank; Downtown Oakland, California. Mr. Kim performed a Phase II Indoor Air Sampling investigation for a retail banking location with adjacent historical and current dry cleaning facilities to evaluate the potential for vapor intrusion.

Retail Dry Cleaners, Mountain View, California. Mr. Kim performed multiple rounds of Phase II Subsurface Investigation for a current dry cleaners unit within a shopping center complex, which conducts dry cleaning off-site. However, the former on-site dry cleaning process using cleaning solvents had released to the subsurface, which required multiple rounds of subsurface investigation to delineate the plume and ultimately cap the retail space with epoxy with continued remedial activities.

Former Nursery, Richmond, California. Mr. Kim performed a Phase II Subsurface Investigation and a Geophysical Survey using ground penetrating radar technology for a former nursery facility that operated multiple underground storage tanks.

Contact

bkim@partneresi.com

Education

B.A. - Botany, Miami University (Ohio)
Minor - Conservation and the Environment

Training

Hazardous Waste Operations Emergency Response (HAZWOPER)

Highlights

Fifteen years of experience with environmental and engineering disciplines
Over 11 years of experience performing and overseeing environmental due diligence projects

Experience Summary

Mr. Kovach has experience in a broad range of environmental and engineering disciplines including: engineering and environmental due diligence services, industrial air, water, and wastewater permit compliance and monitoring, hazardous waste management and disposal, electrical utilities projects, environmental engineering projects, and wetland ecology research.

Mr. Kovach serves as a Senior Project Manager for Partner Engineering and Science, Inc. (Partner), managing and performing Phase I Environmental Site Assessments and other due diligence projects supporting the commercial real estate industry. Mr. Kovach has significant experience in managing, reviewing and performing due diligence assessments for a variety of property types and the needs and requirements of varied number of reporting standards, including ASTM standards, EPA's All Appropriate Inquiry (AAI), and customized client formats. Mr. Kovach's experience extends to numerous different client types and needs, such as lenders, brokers, property owners and prospective purchasers.

Mr. Kovach has performed Phase I Environmental Site Assessments, Environmental Transaction Screens, Property Condition Assessments (PCAs), Regulatory Compliance Assessments, Asbestos sampling, Lead-based Paint sampling, Radon Studies, Lead-in-Water sampling, permit compliance and regulatory agency interaction, hazardous waste storage and handling, air quality monitoring, and environmental emergency responses.

Project Experience

Dry cleaner, San Francisco, CA. Mr. Kovach performed a Phase I Environmental Assessment for a long-term dry cleaning operation and identified significant contamination and human health risk in subsequent investigations.

Industrial aerospace manufacturing facility, San Leandro, CA. Mr. Kovach performed a Phase I Environmental Assessment for an industrial facility identified as one of the responsible parties for a regional plume of groundwater contamination.

Steve Kovach

Proposed school site, Oakland, CA. Mr. Kovach oversaw and reviewed a Phase I Environmental Assessment for a proposed school site subject to California Department of Toxic Substances Control (DTSC) requirements.

Former mines and ore milling sites, Sierra Nevada Mountains, CA and NV. Mr. Kovach performed several Phase I Environmental Assessments for historical mining and ore milling sites.

Various Dairy Farms, Stanislaus County, CA. Mr. Kovach performed and reviewed several Phase I Environmental Assessments for large dairy farms regulated by the California State Water Resources Control Board's Confined Animal Feeding Operation (CAFO) program.

Paper product manufacturer, Longview, WA. Mr. Kovach performed a Phase I Environmental Assessment for a large, old paper manufacturing facility requiring evaluation of various environmental issues.

High-rise luxury hotel, Seattle, WA. Mr. Kovach performed a Phase I Environmental Assessment for a luxury hotel formerly developed with three gasoline service stations and other environmentally sensitive occupants.

Contact

skovach@partneresi.com

Education

B.A, Environmental Science, University of California at Berkeley

Registrations

Registered Environmental Property Assessor, National Registry of Environmental Professionals
LEED Accredited Professional, United States Green Building Council

Highlights

16 years in the environmental consulting industry

Experience in various disciplines, including regulatory compliance, asbestos abatement, point source air monitoring, Tier II reporting, and Environmental Health & Safety consulting services.

Experience Summary

Mr. Grenfell currently serves as a National Client Manager providing risk management solutions to clients' due diligence and engineering needs. Mr. Grenfell's breadth of experience and understanding of commercial real estate transactions from both an equity investment and lending view allow him to provide risk management consulting that align with client objectives.

Mr. Grenfell conducted and managed thousands of Phase I ESAs on industrial, office, multi-family, government, retail, and hospitality properties prior to assuming his role as a client manager and business development professional. His experience also includes management of large multi-site portfolios for varied and demanding stakeholders, where he mentored field assessors, identifying environmental risks, and provided detailed reports within demanding deadlines. Mr. Grenfell experience includes understanding and coordinating a full suite of due diligence services, including Phase II subsurface investigations, Property Condition Assessments, Seismic Risk Assessments, ALTA Surveys, Asbestos and Lead Surveys, and Energy Audits.

Mr. Grenfell has worked for nationwide and local clients that include commercial developers, mortgage bankers, real estate brokers, individual investors, equity/institutional investment groups, and financial lending institutions, including CMBS lenders, SBA lenders, and GSA (Fannie and Freddie) lenders.

Project Experience

Multi-Site Portfolio, Nationwide. Managed performance and delivery of summary matrix and complete reports for a 300-site portfolio of Class A high-rise office buildings, at the time valued as the largest real estate transaction in history. Lead scheduled conference calls summarizing and evaluating environmental liabilities for a large stakeholder group.

Phase II Subsurface Investigations, Kansas City, Missouri. Conducted eight Phase II Site Assessments at gasoline stations over a four-day period, coordinating and supervising the advancement of soil borings and collected soil and groundwater samples. Documented results in concise, well-written reports.

Industrial Compliance Evaluation, San Francisco, CA. Managed a compliance evaluation team at an 8,000 employee, 24-hour aircraft maintenance center, evaluating environmental regulatory compliance. Provided solutions and established protocols for ensuring compliance.

Third-Party Report Reviews, Chicago, IL. Conducted 3rd-party reviews of over 150 gasoline stations, documenting previous report findings and providing a matrix listing issues and updated risk-based recommendations.

High Rise Office Buildings, San Francisco. Worked with technical team to manage pre-acquisition due diligence for equity investor of high rise office buildings in downtown San Francisco. Included equity PCA with specialty evaluations of façade, MEP, Fire and Life Safety, Roof, and ADA. Provided red flag analysis and summary costs tables within 48 hours of initial site visits with final reports provided within 10 business days.

Multi-Site Portfolio, California. Managed performance and delivery of summary matrix and complete reports for a 150-site portfolio of fast food restaurants providing environmental and property condition assessments with specialty evaluations of roofs and MEP systems.

Affiliations

Bay Area Mortgage Association (BAMA)
International Council of Shopping Centers (ICSC)
The Risk Management Association (RMA)
The Commercial Real Estate Development Corporation (NAIOP)

Speaking

Due Diligence Panelist, Income Property Lending Group, San Francisco, Reoccurring. Provide industry insight into topical due diligence issues to an audience of investors and lenders.

Bisnow Moderator, Equity Investment and Construction Panels, San Francisco, Reoccurring. Moderator for specific topics regarding commercial real estate lending and development to a mixed audience of investors, attorneys, developers, and lenders.

Publications

Improving the Seismic Resilience of California Buildings, California Mortgage Finance, 2014, Co-Authored
Industrial Properties and Environmental Risk, GlobeSt.com, 2013

Change is in the Air, Scotsman Guide, 2012

Contact

jgrenfell@partneresi.com