

| ABBREVIATIONS | | |
|----------------------------|------------------------------|----------|
| & | AND | GA. |
| < | LESS THAN | GALV. |
| @ | AT | G.B. |
| A.B. | ANCHOR BOLT | G.F.R.C. |
| ABV. | ABOVE | G.L.S. |
| ACOUS. | ACOUSTICAL | GND. |
| AD. | AREA DRAIN | GR. |
| ADJ. | ADJUSTABLE or ADJACENT | GM. |
| A.F.F. | ABOVE FINISH FLOOR | GYP. BD. |
| AG. | ABOVE GRADE | |
| AGGR. | AGGREGATE | |
| ALUM. | ALUMINUM | |
| ALT. | ALTERNATE | |
| APPROX. | APPROXIMATE | |
| ARCH. | ARCHITECT | |
| ARCH'L. | ARCHITECTURAL | |
| ASPH. | ASPHALT | |
| B. | BATHROOM | |
| BD. | BOARD | |
| B.H.C.S. | BUTTON HEAD CAP SCREW | |
| BITUM. | BITUMINOUS | |
| BLDG. | BUILDING | |
| BLK'G. | BLOCKING | |
| BM. | BEAM | |
| B.O. | BOTTOM OF | |
| BR. | BEDROOM | |
| BTM. | BOTTOM | |
| B.U.R. | BUILT-UP ROOF | |
| CAB. | CABINET | |
| CPT. | CARPET | |
| C.B. | CATCH BASIN | |
| CHAN. | CHANNEL | |
| CLG. HT. | CEILING HEIGHT | |
| C.I. | CAST IRON | |
| C.J. | CONTROL JOINT | |
| CL. | CENTERLINE | |
| CLK'G. | CORNER GUARD | |
| CL'G. | CAULKING | |
| C.L.O. | CLOSET | |
| C.O. | CLEAN OUT | |
| CLR. | CLEAR | |
| COL. | COLUMN | |
| COMP. | COMPOSITION | |
| CONC. | CONCRETE | |
| CONN. | CONNECTION | |
| CONSTR. | CONSTRUCTION | |
| CONT. | CONTINUOUS | |
| C.M.U. | CONCRETE MASONRY UNIT | |
| C.T. | CERAMIC TILE | |
| CTR. | CENTER | |
| CTSK. | COUNTERSUNK | |
| C.W. | COLD WATER | |
| DBL. | DOUBLE | |
| DEPT. | DEPARTMENT | |
| DET. | DETAIL | |
| DIA. | DIAMETER | |
| DIM. | DIMENSION | |
| D.W. | DISH WASHER | |
| DISP. | DISPOSAL | |
| DN. | DOWN | |
| D.O. | DOOR OPENING | |
| DS. | DOWNSPOUT | |
| DWG. | DRAWING | |
| DWR. | DRAWER | |
| (E) | EXISTING | |
| E. | EAST | |
| EA. | EACH | |
| EF. | EXHAUST FAN | |
| E.J. | EXPANSION JOINT | |
| ELEV. | ELEVATOR | |
| ELEG. | ELECTRICAL | |
| EL. | ELEVATION | |
| EMER. | EMERGENCY | |
| ENG. | ENGINEER | |
| EQ. | EQUAL | |
| EQUIP. | EQUIPMENT | |
| EA. SIDE | EACH SIDE | |
| EXT. | EXTERIOR | |
| F.A. | FIRE ALARM | |
| F.A.U. | FORCED AIR UNIT | |
| FB. | FLAT BAR | |
| FD. | FLOOR DRAIN | |
| FE. | FIRE EXTINGUISHER | |
| FEC. | FIRE EXTINGUISHER CABINET | |
| FCD. | FLOOR CLEAN OUT | |
| FFL. | FINISH FLOOR LEVEL | |
| FNCS. | FLAT HEAD CAP SCREW | |
| FHMS. | FLAT HEAD MACHINE SCREW | |
| FHWS. | FLAT HEAD WOOD SCREW | |
| FIN. | FINISH | |
| FIXT. | FIXTURE | |
| FLR. | FLOOR | |
| FLASH'G. | FLASHING | |
| FLUOR. | FLUORESCENT | |
| FND. | FOUNDATION | |
| F.O. | FACE OF | |
| F.O.C. | FACE OF CONCRETE | |
| F.O.F. | FACE OF FINISH | |
| F.O.M. | FACE OF MASONRY | |
| F.O.S. | FACE OF STUDS | |
| F.S. | FIRE SPRINKLER | |
| FTG. | FOOTING | |
| FR. | FRAME | |
| GA. | GAUGE | |
| GALV. | GALVANIZED | |
| G.B. | GRAB BAR | |
| G.F.R.C. | GLASS FIBER REINFORCED CONC. | |
| G.L.S. | GLASS | |
| GND. | GROUND | |
| GR. | GRADE | |
| GM. | GALVANIZED SHEET METAL | |
| GYP. BD. | GYPSTUM BOARD | |
| H.B. | HOLE BIB | |
| HC. | HOLLOW CORE | |
| HDG. | HOT-DIPPED GALVANIZED | |
| HDR. | HEADER | |
| HDWD. | HARDWOOD | |
| HT. | HEIGHT | |
| H.H.C.S. | HEX HEAD CAP SCREW | |
| HM. | HOLLOW METAL | |
| HORIZ. | HORIZONTAL | |
| HR. | HOUR | |
| HW. | HOT WATER | |
| HDWR. | HARDWARE | |
| ID. | INSIDE DIAMETER | |
| INSUL. | INSULATION | |
| INT. | INTERIOR | |
| INV. | INVERT | |
| JAN. | JANITOR | |
| JT. | JOINT | |
| KIT. | KITCHEN | |
| LAM. | LAMINATE | |
| LAV. | LAVATORY | |
| LBS. | POUNDS | |
| LCKR. | LOCKER | |
| LOC. | LOCATION | |
| LTG. | LIGHTING | |
| MACHINE | MACHINE | |
| MAGNETIC | MAGNETIC | |
| MATERIAL | MATERIAL | |
| MAXIMUM | MAXIMUM | |
| MACHINE BOLT | MACHINE BOLT | |
| MEDICINE CABINET | MEDICINE CABINET | |
| MEDIUM DENSITY FIBERBOARD | MEDIUM DENSITY FIBERBOARD | |
| MEDIUM DENSITY OVERLAYMENT | MEDIUM DENSITY OVERLAYMENT | |
| MECHANICAL | MECHANICAL | |
| MEMBRANE | MEMBRANE | |
| MANUFACTURERS | MANUFACTURERS | |
| MANHOLD | MANHOLD | |
| MINIMUM / MINUTE | MINIMUM / MINUTE | |
| MISCELLANEOUS | MISCELLANEOUS | |
| MEASURING POINT | MEASURING POINT | |
| MOUNTED | MOUNTED | |
| METAL | METAL | |
| MULLION | MULLION | |
| (N) | NEW | |
| NORTH | NORTH | |
| NATURAL | NATURAL | |
| NOT IN CONTRACT | NOT IN CONTRACT | |
| NUMBER | NUMBER | |
| NOMINAL | NOMINAL | |
| NOT TO SCALE | NOT TO SCALE | |
| OBSCURE | OBSCURE | |
| ON CENTER | ON CENTER | |
| OUTSIDE DIAMETER | OUTSIDE DIAMETER | |
| OFFICE | OFFICE | |
| OPERABLE | OPERABLE | |
| OPENING | OPENING | |
| OPPOSITE | OPPOSITE | |
| OPPOSITE HAND | OPPOSITE HAND | |
| PAVING | PAVING | |
| PERFORATED | PERFORATED | |
| PERPENDICULAR | PERPENDICULAR | |
| PLATE | PLATE | |
| PROPERTY LINE | PROPERTY LINE | |
| PLASTIC LAMINATE | PLASTIC LAMINATE | |
| PLASTIC | PLASTIC | |
| PLYWOOD | PLYWOOD | |
| PAIR | PAIR | |
| PROPERTY | PROPERTY | |
| PAINTED | PAINTED | |
| POLYVINYL CHLORIDE | POLYVINYL CHLORIDE | |
| QUARRY TILE | QUARRY TILE | |
| QUANTITY | QUANTITY | |
| RISER | RISER | |
| RADIUS | RADIUS | |
| RESILIENT CHANNEL | RESILIENT CHANNEL | |
| REFLECTED CEILING PLAN | REFLECTED CEILING PLAN | |
| ROOF DRAIN | ROOF DRAIN | |
| REFERENCE | REFERENCE | |
| REFRIGERATOR | REFRIGERATOR | |
| REGISTER | REGISTER | |
| REINFORCED | REINFORCED | |
| REQUIRED | REQUIRED | |
| RESILIENT | RESILIENT | |
| REVISION | REVISION | |
| ROUGH OPENING | ROUGH OPENING | |
| REDWOOD | REDWOOD | |
| RAIN WATER LEADER | RAIN WATER LEADER | |

GENERAL NOTES

- ALL CONSTRUCTION AND INSTALLATION SHALL EXCEED OR CONFORM TO THE LATEST EDITION OF CODES ADOPTED BY THE LOCAL GOVERNING AGENCIES, AND ALL OTHER GOVERNING CODES, ORDINANCES, AMENDMENTS & REQUIREMENTS ADOPTED BY GOVERNING AGENCIES.
- CONTRACTOR SHALL VERIFY AND ASSUME RESPONSIBILITY FOR ALL DIMENSIONS AND SITE CONDITIONS. THE GENERAL CONTRACTOR SHALL INSPECT THE EXISTING PREMISES AND TAKE NOTE OF EXISTING CONDITIONS PRIOR TO SUBMITTING PRICES. NO CLAIM SHALL BE ALLOWED FOR DIFFICULTIES ENCOUNTERED WHICH COULD HAVE REASONABLY BEEN INFERRED FROM SUCH AN EXAMINATION.
- MECHANICAL, ELECTRICAL, AND PLUMBING SYSTEMS ARE SHOWN FOR SCHEMATIC INTENT ONLY. FINAL DESIGN, DRAWINGS, LAYOUT, AND INSTALLATION FOR THESE SYSTEMS ARE TO BE DESIGN-BUILD AND TO BE PREPARED AND PERFORMED BY THE CONTRACTOR.
- THE CONTRACTOR RECOGNIZES THAT THE PROJECT INVOLVES ADDITIONS, ALTERATIONS, AND/OR REPAIRS TO EXISTING FACILITIES. WORK WHICH IS REQUIRED TO BE PERFORMED IN ORDER TO PROPERLY PROVIDE A COMPLETE INSTALLATION OF THE WORK, BUT WHICH MAY NOT BE SPECIFICALLY INCLUDED OR DESCRIBED IN THE PLANS, SHALL BE PERFORMED BY THE CONTRACTOR AND INCLUDED IN HIS BID.
- DETAILS SHOWN ARE TYPICAL. SIMILAR DETAILS APPLY IN SIMILAR CONDITIONS.
- ANY ERRORS, OMISSIONS, OR CONFLICTS FOUND IN THE VARIOUS PARTS OF THE CONSTRUCTION DOCUMENTS SHALL BE BROUGHT TO THE ATTENTION OF THE PROJECT MANAGER AND THE OWNER BEFORE PROCEEDING WITH THE WORK.
- COORDINATE ALL LOCATIONS OF MECHANICAL, ELECTRICAL, AND PLUMBING FINISH FIXTURES WITH PROJECT MANAGER IN FIELD.
- CONTRACTOR SHALL NOTIFY GEOTECHNICAL ENGINEER FOR INSPECTION OF ANY GRADING, SITE WORK, FOUNDATION POURING AND EXCAVATION, COMPACTION, AND BACKFILLING AS APPLICABLE.
- WINDOW SIZES AND DOOR HEAD HEIGHTS ARE NOMINAL DIMENSIONS. REFER TO MANUFACTURER FOR ACTUAL ROUGH OPENING SIZES.
- PROVIDE SAFETY GLAZING AT ALL HAZARDOUS LOCATIONS, INCLUDING, BUT NOT LIMITED TO GLAZING WITHIN 18" OF WALKING SURFACE. GLAZING IN DOORS AND WINDOWS ADJACENT TO DOORS SHALL BE IN ACCORDANCE WITH CBC SECTION 2406.3.
- ALL TEMPERED GLASS SHALL BE AFFIXED WITH A PERMANENT LABEL PER CSC SECTION 2406.2.
- OPENINGS IN 1- OR 2-HOUR FIRE-RATED PARTITIONS AND ENCLOSURES SHALL BE PROTECTED WITH 1-OR 2-HOUR FIRE-RATED ASSEMBLIES, RESPECTIVELY.
- PRIOR TO COMMENCING ANY WORK AND REPORT ANY DISCREPANCIES TO THE OWNER AND ARCHITECT FOR FURTHER INSTRUCTIONS.
- DO NOT SCALE DRAWINGS. WRITTEN DIMENSIONS SHALL TAKE PRECEDENCE. DETAILED DRAWINGS SHALL TAKE PRECEDENCE OVER ALL PLANS AND ELEVATIONS.
- ALL DIMENSIONS ARE TO FACE OF FINISH, UNLESS OTHERWISE NOTED.
- COORDINATION ALL LOCATIONS OF MECHANICAL, ELECTRICAL, AND PLUMBING FINISH FIXTURES WITH ARCHITECT IN THE FIELD.
- INSTALL ALL MATERIALS, EQUIPMENT, AND FIXTURES IN CONFORMANCE WITH MANUFACTURERS INSTRUCTIONS WHETHER INDICATED ON THE DRAWINGS OR NOT.
- CONTRACTOR TO PROVIDE ALL NECESSARY BLOCKING, BACKING, AND FRAMING FOR LIGHTING FIXTURES, ELECTRICAL UNITS, PLUMBING FIXTURES, HEATING EQUIPMENT, AND ALL ITEMS REQUIRING SUPPORT.
- CONTRACTOR SHALL BE RESPONSIBLE FOR PROTECTION OF ALL EXISTING CONDITIONS IMMEDIATELY ADJACENT TO PROJECT SITE AND AREAS AFFECTED BY THE PROJECT.
- CONTRACTOR TO PROVIDE ANY NECESSARY TEMPORARY SHORING OR NEW STRUCTURE AS REQUIRED TO PROTECT THE STABILITY AND INTEGRITY OF THE EXISTING STRUCTURE.
- CONSTRUCTION OPERATIONS SHALL NOT INVOLVE THE INTERRUPTION OF HEATING, WATER, OR ELECTRICAL SERVICES TO OTHER OCCUPANTS WITHOUT PRIOR WRITTEN NOTICE TO THE OWNERS.
- ALL EXISTING CONDITIONS TO BE FULLY PROTECTED FROM DAMAGE DUE TO INCLEMENT WEATHER OR CONSTRUCTION.
- CONTRACTOR IS SOLELY RESPONSIBLE FOR ANY DAMAGE OR INJURIES CAUSED BY OR RELATED TO THE EXECUTION OF THE WORK.

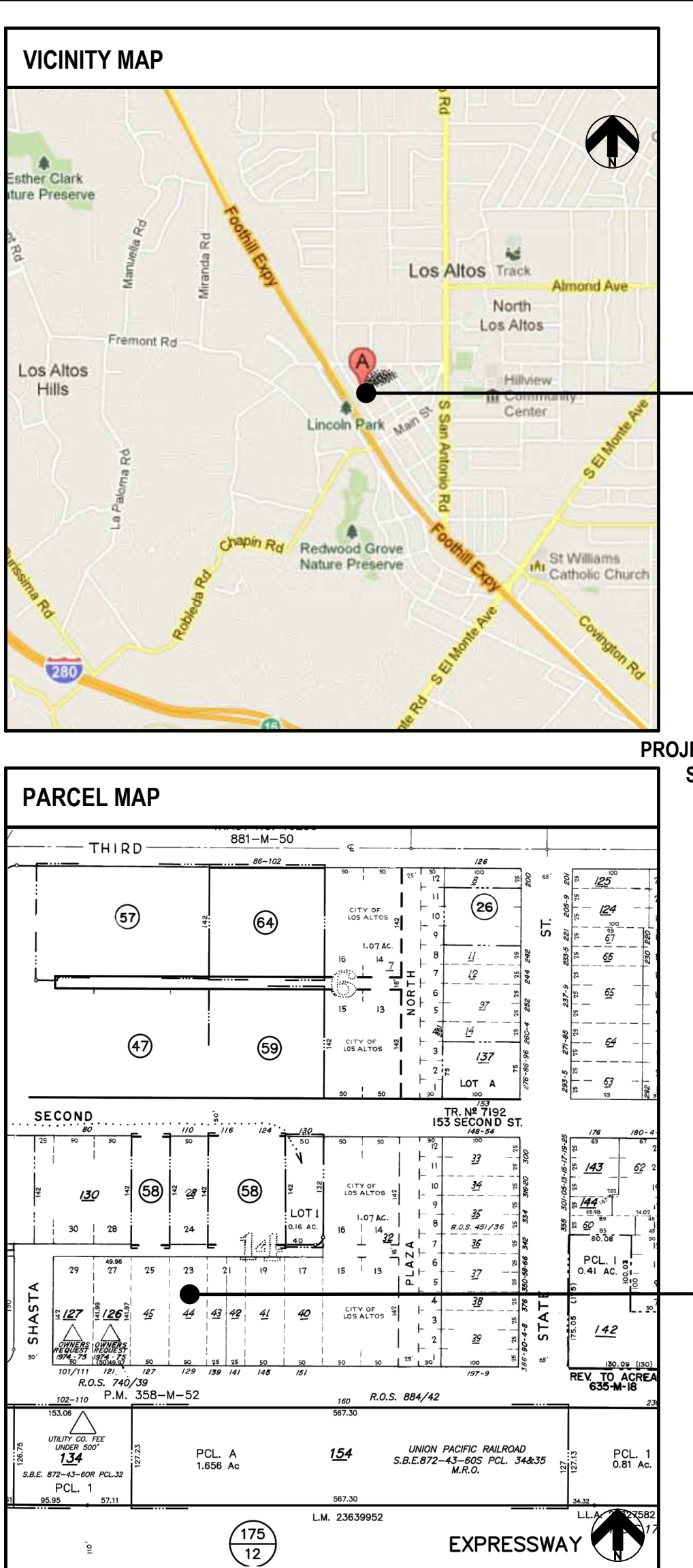

PROJECT DESCRIPTION & CODE ANALYSIS - INTERIOR IMPROVEMENTS

| | | | | | | | | | | | | |
|--|--|---|-------------------|---------|---------------|--------|-------------------------|--------|------|-------|-------|---------|
| PROJECT DESCRIPTION | This application includes a conditional use application to convert an existing facility for personal services (Exercise Gym) to commercial entertainment (Amusement Arcade). No additional floor area is proposed. No tenant improvements under this permit. | | | | | | | | | | | |
| ASSESSORS PARCEL NO. | 167-39-044 | | | | | | | | | | | |
| APPLICABLE CODES | California Building Code 2019 edition. California Mechanical Code 2019 edition. California Plumbing Code 2019 edition. California Electrical Code 2019 edition. Table 4-1, California Plumbing Code, 2019 | California Fire Code 2019 edition. California Energy Code, 2019 edition. NFPA Fire Protection Standards. City of Los Altos Municipal Code. California Existing Building Code, 2019 edition | | | | | | | | | | |
| PROJECT DATA | EXISTING | PROPOSED | | | | | | | | | | |
| PROJECT FLOOR AREA/ OCCUPANT LOAD | Gym Area (B) 1264 SF Storage (F-1) 967 SF Toilet Rms. (Accessory) 140 SF Hall 82 SF Total 2453 SF | <table border="1"> <tr> <td>Arcade Area (A-2)</td> <td>1264 SF</td> </tr> <tr> <td>Storage (F-1)</td> <td>967 SF</td> </tr> <tr> <td>Toilet Rms. (Accessory)</td> <td>140 SF</td> </tr> <tr> <td>Hall</td> <td>82 SF</td> </tr> <tr> <td>Total</td> <td>2453 SF</td> </tr> </table> | Arcade Area (A-2) | 1264 SF | Storage (F-1) | 967 SF | Toilet Rms. (Accessory) | 140 SF | Hall | 82 SF | Total | 2453 SF |
| Arcade Area (A-2) | 1264 SF | | | | | | | | | | | |
| Storage (F-1) | 967 SF | | | | | | | | | | | |
| Toilet Rms. (Accessory) | 140 SF | | | | | | | | | | | |
| Hall | 82 SF | | | | | | | | | | | |
| Total | 2453 SF | | | | | | | | | | | |
| ZONING | CD/R3 | No Change | | | | | | | | | | |
| OCCUPANT TYPE Per CBC Chapter 3 Table 1004.1.1 | B, Personal Services | A-3, Amusement Arcade | | | | | | | | | | |
| CONSTRUCTION TYPE | V-B | No Change | | | | | | | | | | |
| NO. OF STORIES | 1 | No Change | | | | | | | | | | |
| FIRE SPRINKLERS Per CBC Table 4-1 | None | No Change | | | | | | | | | | |
| MIN. PLUMBING FIXTURES Per CPC, Ch. 4 Table 422.1 | | Arcade Area (A-3): 1264 SF/30 Oif=42 42 Occupants 50/50 Male/Female=1 WC, 1 Lav, 1 Urinal (male) 1 WC, 1 Lav, (Female) | | | | | | | | | | |

PROJECT DIRECTORY

| | | |
|-----------|---|---|
| TENANT | Hyperspace 171 Main Street # 257 Los Altos, California 94022 Contact: Joan Zhao / Tylor Robinson | T: (415) 627-7502 E: joan@dydxllc.com |
| OWNER | 129 First St. LLC 171 Main Street # 257 Los Altos, California 94022 | T: (650) 209-9500 |
| AGENCY | City of Los Altos Building Division One North San Antonio Rd. Los Altos, California 94022 | T: (650) 947-2752 |
| ARCHITECT | CONSORTIUM 2120 18th Avenue San Francisco, California 94116 Contact: Elmer Lin, RA, NCARB | T: (415) 566-7442 F: (415) 566-1431 E: elmerl@consortium-sf.com |

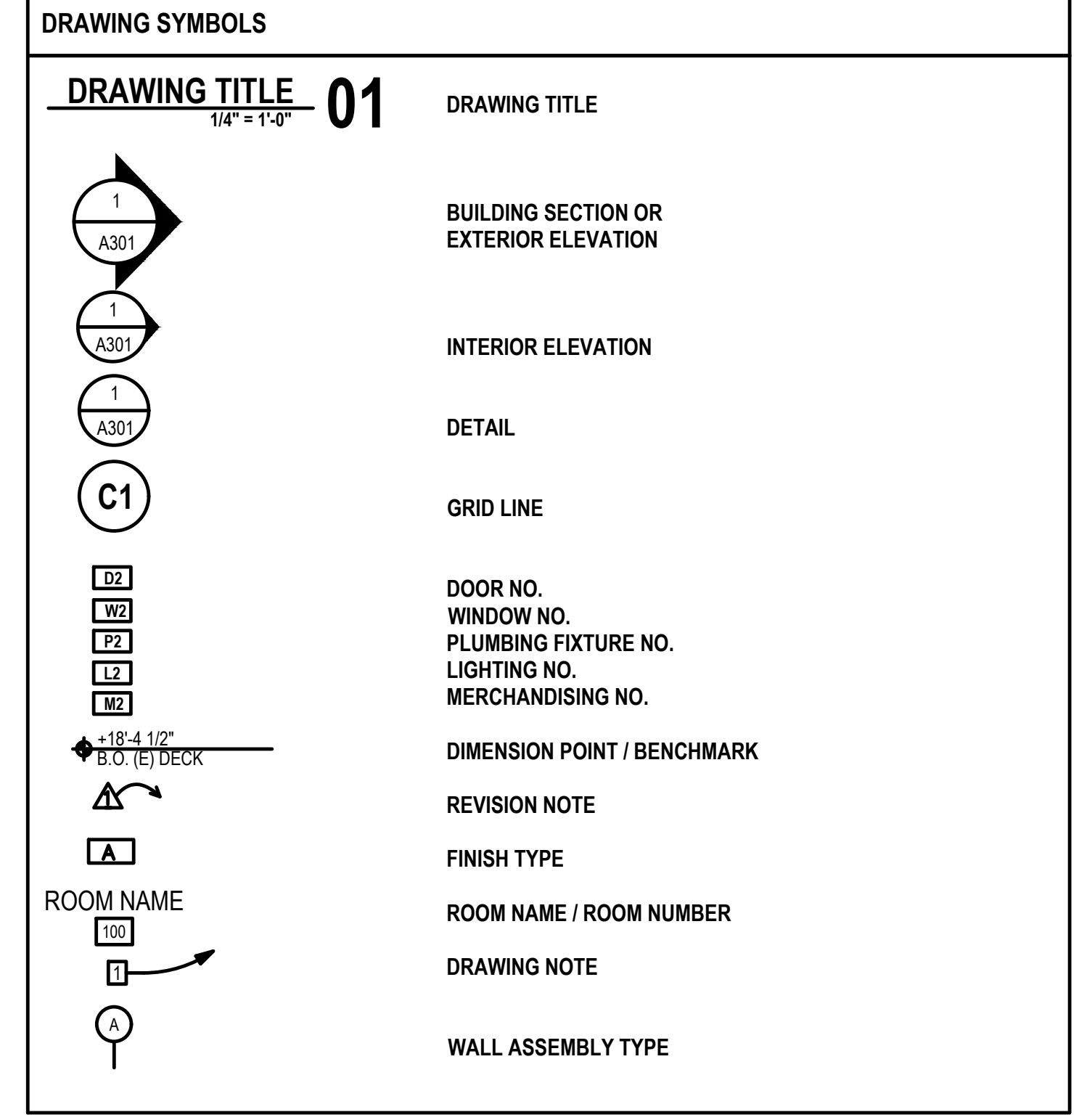

AGENCY

CONSULTANT

ARCHITECT

CONSORTIUM
2120 Eighteenth Avenue
San Francisco CA 94116
T: 415.566.7442 F: 415.566.1431
info@consortium-sf.com

PROJECT

Commercial Alterations to:
129 First Street
Los Altos, CA 94022

| No. | Revision | Release |
|-----|-------------|----------|
| △ | CUP REV. | 07/22/22 |
| | SCHEMATIC 3 | 06/16/22 |
| | SCHEMATIC 2 | 06/08/22 |
| | SCHEMATIC 1 | 04/03/22 |

No. 129FIRST
Scale: As Noted

A0.1

29 28 27 26 25 24 23 22 21 20 19 18 17 16 15 14 13 12 11 10 9 8 7 6 5 4 3 2 1

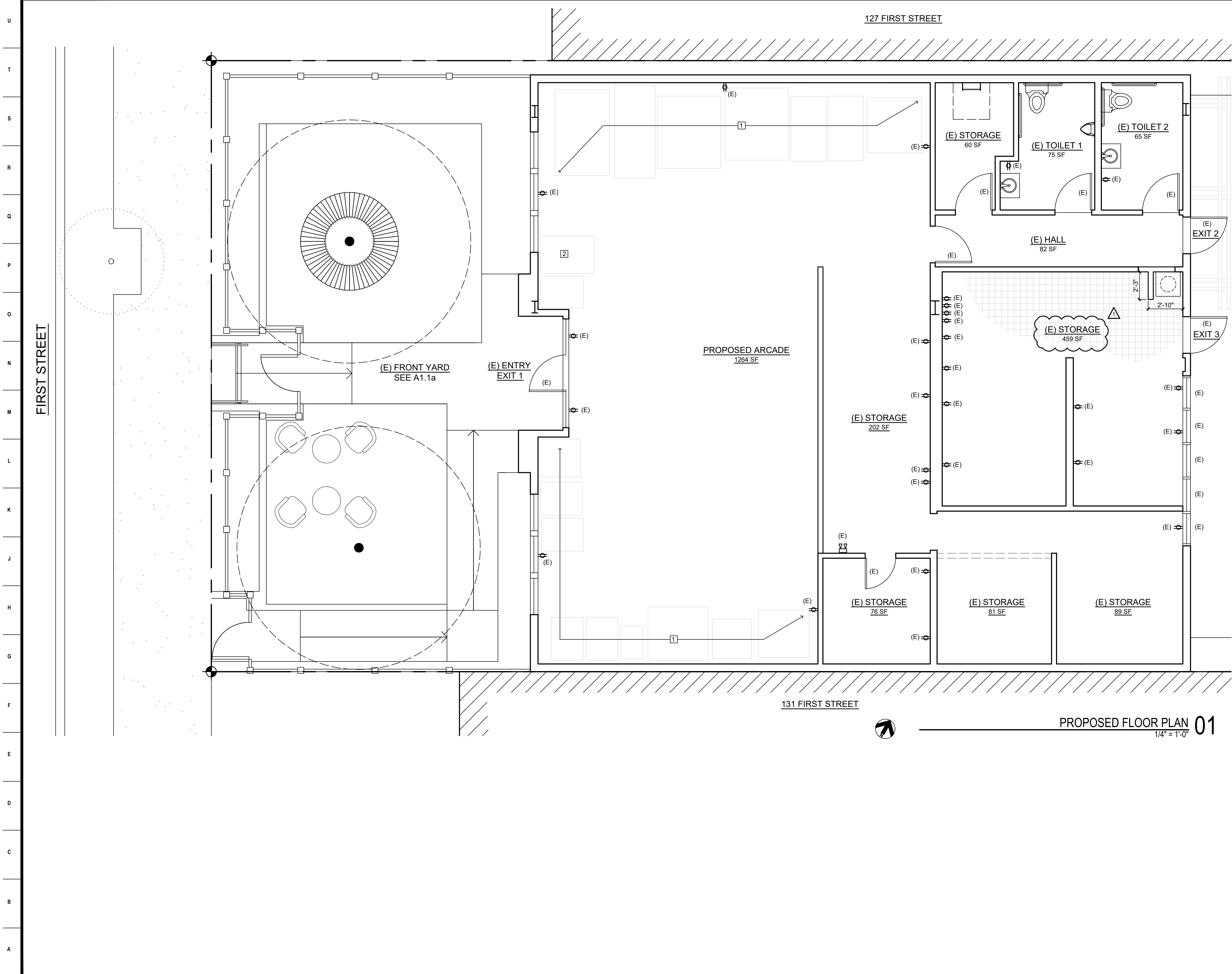

- PLAN NOTES:**
- 1 PROPOSED ELECTRIC ARCADE GAMES
 - 2 PROPOSED TICKET MACHINE

AGENCY

CONSULTANT

ARCHITECT

CONSORTIUM
 2120 Eighteenth Avenue
 San Francisco CA 94116
 T: 415.566.7442 F: 415.566.1431
 info@consortium-sf.com

PROJECT
 Commercial Alterations to:
 129 First Street
 Los Altos, CA 94022

| No. | Revision | Release |
|-------------|----------|---------|
| △ CUP REV. | 07/22/22 | |
| SCHEMATIC 3 | 06/16/22 | |
| SCHEMATIC 2 | 06/08/22 | |
| SCHEMATIC 1 | 04/03/22 | |

Job Code: 129FIRST
 Scale: As Noted

Floor Plan **A2.1a**

29 28 27 26 25 24 23 22 21 20 19 18 17 16 15 14 13 12 11 10 9 8 7 6 5 4 3 2 1

PROPOSED FLOOR PLAN 01
 1/4" = 1'-0"